Castles in the Air
The work of the HOLC and Federal Home Loan Bank System—an article in a series on the housing problem—Page 4.

The Washington Post

The Weather
Today: Cloudy, possible showers.
Tomorrow: Colder.
Yesterday: High, 56; low, 43.

NO. 21,805 | Entered as Second-Class Matter, Postoffice, Washington, D. C. | WASHINGTON: THURSDAY, FEBRUARY 27, 1936 | ★★★★ | THREE CENTS
Copyright, 1936, By The Washington Post.

Hagood Assailed As Wise-Cracker By Chief of Staff

War Department Takes Responsibility for Discipline.

Metcalfe Demands Inquiry by Senate

House Fight Continues; Critics Plan Protest to Dern Today.

By Robert C. Albright.

Maj. Gen. Johnson Hagood, suspended from duty after he assailed WPA boondoggling and "stage money" before a House Appropriations sub-committee, was accused of wisecracking, lacking "self-control" and making "irresponsible and intemperate statements," in a War Department memorandum on the transfer made public yesterday.

Breaking its usual rule of silence in disciplinary cases, the War Department released a confidential letter to the Secretary of War from Gen. Malin Craig, Army chief of staff, recommending "action of a nature to serve notice on all that the War Department will not tolerate this type of utterance."

The official "explanation" came within a few hours after Senator Jesse Metcalf (Republican), Rhode Island, had introduced a Senate resolution calling for an investigation of all the circumstances surrounding the case. The resolution was referred to the Senate Military Affairs Committee.

House Debate Rages.

Meanwhile, the tempest that broke around the heads of Administration officials after Gen. Hagood was relieved of his command of the Eighth Corps Area and sent home to "await instructions" continued unabated in the House, where Hagood's removal was denounced as "one of the most disgraceful persecutions" in War Department history, and defended as "necessary discipline." It was the third successive day that turbulent debate over the incident had raged in the House and Senate.

Congressional critics of the War Department had planned to carry their case directly to Secretary of War Dern at a conference scheduled for this morning.

Metcalf in his resolution asked appointment of a committee of five to investigate:

1. Whether Gen. Hagood's removal constituted suppression of free speech.
2. Whether it was justified under the generally accepted ethics of military discipline.
3. The person or persons responsible for his removal.
4. The reasons for his removal.
5. Any allegations of the improper use of the powers of Government for the suppression of free speech brought to its attention.

Not 'First Offense.'

The War Department memorandum revealed that Gen. Hagood's remarks before the House Appropriations sub-committee was directly responsible for his disciplinary transfer, but insisted that it was not "the first offense of this nature."

The memorandum from Gen. Craig to the Secretary of War was dated February 18, just eight days after Hagood's remarks before the House committee were published in the newspapers.

The War Department in effect took full responsibility for relieving the general of his post, although officially the action was by order of the President.

As for Hagood's statements, it was Craig's opinion they could "only be characterized as flippant in tone and entirely uncalled for and designed to bring ridicule and contempt upon civil agencies of the Government."

"They were not necessary to the laudable purpose which he desired to accomplish and can only be denominated as of the 'wise-crack' political type which every Army officer—and most assuredly one of such high rank—should sedulously

Continued on Page 5, Column 1.

Asks Hagood Inquiry

Harris & Ewing.
SENATOR METCALFE.

Roper Defends Dismissal of 2 NavigationAids

Explosive Insubordination Laid to Steamboat Bureau Workers.

Secretary Roper yesterday defended the discharge without a hearing of two navigation bureau officials charged with "explosive insurbordination."

Gist of the explanations offered by Secretary Roper and Assistant Secretary Johnson was that the two men talked when their superiors believed they should not have talked, and refused to talk when their superiors thought they should.

The two men fired are Commander H. McCoy Jones and Frederick L. Adams of the Bureau of Navigation and Steamship inspection. Both were under civil service, "blanketed" in by an Executive order. Although civil service laws do not make a hearing mandatory, leaving action to the discretion of Department heads, hearings are customary under similar circumstances.

Maritime Casualties.

In explaining the dismissal of the two men, specifically charged with giving out "immature, inaccurate and incomplete" information, and then refusing to answer questions asked by investigators, Johnson set forth the Commerce Department's attitude toward giving the public facts concerning its activities.

Speaking to newspapermen, he said:

"If you have a curiosity and it is legitimate information for the public to know, there is no trouble getting anything here of that nature."

Even as Commerce Department publicity rules were being laid down, another "unauthorized" bit of information was being made public from the navigation bureau. In an envelope bearing the imprint of the bureau a report on maritime casualties during January was sent to news agencies. It showed there had been 43 deaths during the month.

Both Joseph B. Weaver, director of the bureau, and Harry Daniel, chief of the Commerce Department publicity section, said they knew nothing of the report's release. Weaver confirmed its accuracy.

The controversy resulting in dismissal of Adams and Jones started with premature release of a report criticizing present ship standards. The two were working on the Department's safety at sea program.

Weaver Not to Resign.

Following release of the report and assertions that a prominent radio commentator had been receiving information that was not "legitimate for the public to know," Secret Service men were assigned to the case.

They attempted to question Adams and Jones, and both refused to reply on the ground that they did not care to answer questions while Weaver, their immediate superior, was absent from the city. Weaver had not been informed of the investigation.

Weaver's resignation had been predicted, if the pair were discharged, but he said yesterday he was not going to resign now.

"I'm going to finish my job. I

Continued on Page 4, Column 1.

8,500,000 Young Voters . . .

. . . have come of age since the last Presidential election.

THEY form a large and important part of the Nation's electorate—a part to be reckoned with.

HOW will they vote next fall, if the question of State versus Federal control of Government is a prime issue of the 1936 campaign?

See

AMERICA SPEAKS
Exclusively in This Sunday's
Washington Post

F. E. Gannett Will Be Mate In BorahRace

Publisher to Run With Idahoan in Campaign for Ohio Votes.

Says 'Sacrifices' Must be Made in Crisis Now Confronting U. S.

By the Associated Press.

Columbus, Ohio, Feb. 26.—Senator William E. Borah - for - President forces announced tonight his running mate in his drive for Ohio's 52 delegates at the Republican national convention would be Frank E. Gannett, publisher of 19 newspapers.

Glenn Hancock, representing John Knight, of Akron, a Borah leader in Ohio, said Gannett, owner of papers in New York, New Jersey, Connecticut and Illinois, had accepted designation as second choice for President.

In Washington Senator Borah said:

"I have a very high opinion of Mr. Gannett. I think it is a most admirable choice."

In a statement of acceptance, released here, the publisher said:

"It would mean a great sacrifice for me to accept any public office, and I prefer to devote myself to my newspapers and thus influence public opinion by a fair presentation of the truth on all questions.

Sacrifices Needed.

"However, such a grave crisis confronts the Nation that all who believe in our precious institutions, who wish to preserve the Constitution and the integrity of the Supreme Court, must be ready and willing to make many sacrifices.

"The Republicans should nominate their greatest vote getter, a man who can match President Roosevelt in debating the issues and can arouse the Nation to an appreciation of the gravity of the situation that confronts us.

Senator Borah voted against NRA, AAA, the Guffey coal and other New Deal measures that sought to concentrate in Washington power and control over our individual lives, industries and agriculture, destroy free enterprise and lead us further on the road to a dictatorship.

"If the Republicans will nominate Senator Borah he will be elected and the America we love will be saved."

Meeting Tomorrow.

Little doubt remained tonight that Borah would battle alone against a "favorite son" in the Ohio primary.

The State central committee meets tomorrow to decide the organization's course. It must support some potential candidate or carry out its original plan to favor sending an uninstructed delegation to the June convention.

Although State Chairman Ed D. Schorr has withheld announcement of the decision of possible presidential candidates on whether they would enter the primary contest along with Senator Borah, reliable information was that all have decided to stay out.

Clash in Jersey Seen.

By the Associated Press.

A conditional offer by Senator Borah to enter the New Jersey Presidential primary yesterday increased prospects for a head-on clash between the Idahoan and Gov. Landon, of Kansas, for the Republican nomination.

Replying to a statement by former Senator Walter Edge that New Jersey seemed to strongly favor Landon, Borah said he would enter that State's primary if "all parties" in New Jersey would enter their candidates and agree to abide by the result.

Vandenberg Refuses.

Edge's statement, issued on Tuesday, had been considered in some quarters a virtual challenge to Borah to enter the primary against Landon. Such a move on Borah's part, Edge had said, "may necessarily compel Landon, Knox, Vandenberg, or other candidates to do likewise.

The fast-moving Republican Presidential race also brought from Senator Vandenberg of Michigan a refusal to enter the Ohio primary, in a letter leaving the door open for his future consideration for the nomination.

Vandenberg reiterated his former position that he was entering no primaries, but he did not flatly declare, as he has often in the past, that he was "not a candidate."

In a formal statement, Borah expressed pleasure that Edge had recognized "the favorite-son fraud is not longer to be defended." Edge had said that "the stalking horse or favorite-son policy won't do," and

Continued on Page 2, Column 2.

Pavlov Dies of Grippe at 87; Scientist Ranked With Darwin

By the Associated Press.

Moscow, Feb. 27 (Thursday) (AP). Ivan Petrovich Pavlov, noted Russian physiologist, died early today at the age of 87. The widely known academician died from a serious attack of grippe.

Ivan Petrovich Pavlov, the son of an obscure village priest, rose to be placed by Bertrand Russell among the immortals of science Galileo, Newton and Darwin.

The "scientific darling" of Russia, he was deemed so valuable by his fatherland that Lenin overlooked his political affiliations with the Czarist regime and persuaded him to continue his researches after the revolution.

These researches had won him the Nobel Prize 32 years ago and the Copley Medal in 1915. He received the former for his first important publication, "he Work of the Digestive Glands," published in German and French in 1897.

He received most of his distinction in that field and in research into cerebral activity and the theory of reflexes. At the time of his death he was still penetrating further into the mysteries of these branches of physiology as director of the physiological laboratories in the Russian Academy of Medicine and the In-

Continued on Page 6, Column 2.

Borah's Running Mate

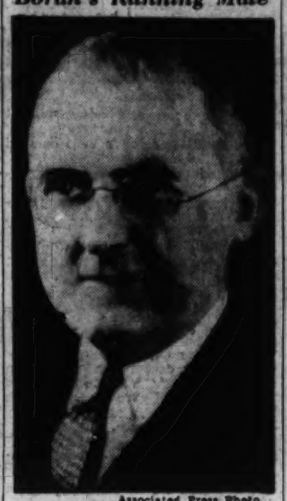

Associated Press Photo.
FRANK E. GANNETT.

16 Held Guilty, 5 Freed in Trial Of Liquor Ring

Justice Letts Orders Group Sent to Jail at Once, Bail Plea Rejected.

Sixteen of 21 defendants, including a woman, were convicted last night of conspiring to violate the liquor tax laws by a District Supreme Court jury which reported at 10:51 p. m. after deliberating 4 hours and 21 minutes.

All of those found guilty were ordered immediately committed to the District Jail by Justice F. Dickinson Letts over the protest of their lawyers, William H. Collins, Myron Ehrlich, Harry T. Whelan and William Kelly.

Those convicted:

Samuel Sloan Montgomery, Albert H. Smith, Joseph Samuel Bond, Arthur Bartolozzi, Earl G. Funk, John Manoi, George F. Tear, Belford B. Longnecker, Laurence J. Swann, Lephard Smith, Charles E. Hawkins, Clarence Eugene Ross, Cornelius Carter, Julia Beck, Frank Calvin Smith and Raymond Hawkins.

Those acquitted:

Carroll Thomas, Corlis Sims, Upton Dorsey, Frank Newton and Gorman Wright.

Despite the urgent request of lawyers that the convicted defendants be released under bond pending appeal, Justice Letts ordered them sent to jail before Henry Schweinhaut, an assistant United States attorney, had an opportunity to oppose bail.

The guilty were led from the crowded courtroom by deputy marshals as their weeping wives, friends and others looked on.

Lawyers in the court room at the time speculated over whether some of the defendants would serve their sentences before their appeals could be decided, as the maximum penalty is four months to two years imprisonment, in addition to a fine of $100 to $5,000.

Witnesses at the three-week trial charged the defendants illicitly smuggled thousands of gallons of alcohol into the District in 1933-34-35 without paying Federal taxes.

Schweinhaut contended the ring's operations caused losses in revenue to Uncle Sam as high as $2,000 a day.

The prosecution claimed the alcohol was obtained in New Jersey and Delaware and brought here by automobile. Distribution offices were established in several Washington neighborhoods.

Telephone messages to a licensed retail liquor store on U street northwest, intercepted by Federal agents, resulted in the wholesale arrests.

One of the conspirators was charged with buying 4,000,000 pounds of sugar in a short time.

Of the original 34 defendants, 10 elected to enter pleas of guilty, one died, and the charges against two others were dropped.

Austrian Nazis Flee Arrest.

Maribor, Yugoslavia, Feb. 26 (AP). Eight Austrian Nazis arrived here today saying they were fugitives who fled before a Nazi cleanup assertedly to be launched by Austria.

Tax Plan Due On Approval Of Farm Bill

Capitol Waits Program; McCormack to Ask 3½% Excise.

Morgenthau, Reserve Heads Confer on Monday Issue.

On the threshold of final approval of the Administration's $500,000,000 farm program, Congress turned reluctant eyes toward the White House today for some hint of the tax program the President has told them will follow.

Word yesterday was passed through the lobbies that passage of the farm bill signalize lifting of the veil that has screened what the Administration has in mind for financing the farm plan, recouping lost processing taxes, and making some modest dent in the public debt.

Tax legislation is a bad omen in an election year, and members were in no receptive mood for the news, if and when it comes. At a late hour last night leaders had received no word from the White House, but were holding tonight and tomorrow night "open."

Meanwhile, the following reports as to what the Administration's tax recommendations will contain persisted:

"Excise" rates on processing of farm commodities materially lower than the invalidated AAA levies, including in addition proportionate rates on other manufactured products, the whole to raise some $435,000,000.

Seek to Retrieve Tax.

Taxes for reaching retroactively some $180,000,000 in impounded processing taxes returned to processors under the Supreme Court's rice millers' decision, and some $120,000,000 in unpaid processing taxes.

Although leaders have indicated there will be no bonus levies in the proposal, the President's veto message yesterday on the $30,000,000 feed and seed loan bill, reiterating that he expects Congress to impose taxes to pay for appropriations it authorizes, revived speculation on some bonus amortization plan possibly being included in the program.

As members waited for some definite word, Representative John W. McCormack (Democrat), Massachusetts, a member of the House Tax sub-committee, predicted that any taxes on foods and necessities of life will encounter difficulty in House and Senate.

At the same time, he served notice that "if and when" a tax bill is laid before the Ways and Means Committee, he intends to fight for substitution of the manufacturers excise tax he has sponsored in past years, with foods, clothing and medicine exempted.

Asks 3½ Per Cent Excise.

The McCormack plan would call for a 3½ per cent excise tax on manufactured goods, levied at the source, and estimated to yield approximately $500,000,000. Representative Frank Crowther (Republican) of New York, also a member of the Ways and Means Tax subcommittee, said he would "go along with any such proposal."

While the White House again delayed its revenue revelations, Secretary of the Treasury Morgenthau conferred with members of the Federal Reserve's open market committee on the Government's March financing plans. Morgenthau is said to have gone over with members the character of the securities which will be floated next Monday, to determine which would be most acceptable to the public. The financing will comprise refunding issues of more than $1,000,000,000, together with as much new money as is necessary to carry the Government until June 15.

In one quarter yesterday, it was said the Administration is considering a "modified form of excise tax" in connection with its new revenue program—one that would balance rdeuced rates on commodities taxes under AAA against an equivalent amount of new taxes levied on commodities not reached by the processing taxes.

Although outright levying of

Continued on Page 2, Column 5.

You Can't Arrest Me!

Rep. Cannon Declares Members of Congress Not Entitled to Special Privileges; Zioncheck Admits Ignoring Red Light, Other Offenses.

By Howard F. Wentworth.

Stormy arguments and strong words again reverberated over Capitol Hill yesterday as Representatives Raymond J. Cannon (Democrat), Wisconsin, and Marion A. Zioncheck (Democrat), Washington, offered split opinions to lead vigorous debate on the House floor condemning and favoring "Congressional immunity" and "special privileges."

Referring to recent stories in The Washington Post, Cannon declared that "a vicious practice of abusing their constitutional immunity privileges has sprung up among Congressmen." He cited remarks of Senators Borah, King and Norris during a recent discussion in the Senate on "Congressional immunity" traffic problems.

"They all agree that a Congressman should not be given any more privileges than the humblest citizen in the District," Cannon said. "To this I fully assent."

He then offered a resolution calling upon House and Senate members to surrender their immunity "insofar as it is used for private and local matters." He extended his plan to cover the Congressional privilege of debate—"on anything and everything."

Soon after Cannon's speech, Zioncheck took the floor to launch an attack on Senator Borah for his stand regarding immunity privileges under the Constitution.

Borah, in an earlier speech attacking law breaking lawmakers, contended that a constitutional provision granting "certain immunities" to members of Congress covered only civil cases. Under a recent Supreme

Continued on Page 3, Column 3.

Martial Law Invoked, Warships Ring Tokyo; New Cabinet Resigns

'Misdirected Patriotism' Blamed For Japanese Revolt by Saito

Extremists' Motives Held Pure But Unwise by Diplomat.

By Samuel Lubell.

"Misdirected patriotism" was held responsible for the assassination of Premier Okada and the wounding and killing of other members of his cabinet by Japanese Ambassador Hirosi Saito.

"The motives of the army officers who shot the premier undoubtedly were pure," the Ambassador declared in an interview at the embassy yesterday less than two hours after he had received word from Tokyo that the army coup "was suppressed and the situation in hand."

"Those army officers were patriots," continued the ambassador, "only they were misdirected. They were young and tried to force the government to adopt policies which were not wise. They knew the situation only in Japan and did not appreciate other world factors which the government must take into consideration."

Obviously tired from a long night's vigil and scanning of newspaper dispatches, the ambassador sat slumped in his chair as he expressed his grief at his country's great loss.

His face brightened momentarily when asked whether Admiral Makoto Saito, former premier, who

Continued on Page 9, Column 4.

Associated Press Photo.
AMBASSADOR SAITO.

was one of those killed, was a relative.

"Oh, no," he replied. "Saito in Japan is almost as common a name as Smith in America."

First word of the shootings came to the embassy through newspaper dispatches about 9 o'clock Tuesday night. Embassy officials immedi-

Three Ministers Known Dead; Others' Fate Still in Doubt.

Emperor, Council Act to End 'Purge'

City Quiet, Theaters and Cafes Closed; Crowds Kept at Bay.

First of a series on the growing tension in Asia, by The Post's correspondent in Shanghai, page 9.

Copyright, 1936, by the Associated Press.

Tokyo (Thursday), Feb. 27.—High government military officers, fearful of another riotous outbreak in Japan's military purge, pushed their efforts today to bring the extremist revolt to a close without further bloodshed.

Their course guided by he Emperor, who was reported to have convoked a council of highest surviving statesmen, the military leaders ordered strict enforcement of martial law over the Japanese capital.

As the city shook off a night's inactivity, cordons of military guards patrolled the vicinity of central police headquarters and kept silent crowds far from the scene of possible conflict.

Warships called in from their ocean stations sped to strategic ports to enforce public safety measures.

More Bloodshed Feared.

Daylight brought no direct contact between the insurgents and the government troops, although military officers declared a "showdown" possible and expressed their fear of more bloodshed in the rebellious uprising which has already cost the lives of three of Japan's high officials.

[The Japanese Consulate at New York announced late yesterday that five government leaders had been assassinated by military extremists, according to cablegrams from the Japanese capital.

The murdered officials were listed as Premier Keisuke Okada, Admiral Makoto Saito, lord keeper of the privy seal; Korekiyo Takahashi, minister of finance; Gen. Jotaro Watanabe, military inspector general, and Admiral Soroku Suzuki, grand chamberlain. The Embassy here confirmed the deaths of all but Takahasi. The United Press said it had confirmed the deaths of all five.—Editor's Note.]

First reports of actual rioting in the military insurgence described the siege of the police headquarters by a considerable force of infantry, which moved on the building at dawn Wednesday under cover of a swirling snowstorm.

Police Chief Kazuo Oguri was believed to have been killed at first, but later was reported to have fled from the building and set up temportray headquarters in another section of the city.

Palace Grounds Guarded.

Police guards patroled the grounds of the imperial palace where, the Domei (Japanese) News Agency reported, a council of venerable statesmen and government officials was in session in an attempt to solve the government crisis.

The first attempt to form a new cabinet after the assassination of Premier Keisuke Okada ended in failure when Home Minister Fumio Goto, designated the new acting premier, handed resignations for himself and his ministers to Emperor Hirohito.

Chuji Machida, hitherto minister of commerce, was made acting minister of finance in the place of Korekiyo Takahashi, finance minister, reported wounded in the uprising.

Although Takahashi was declared officially to be alive, he was persistently reported dead, and morning newspapers published his obituary, together with those of Okada and other known dead officials.

The Domei (Japanese) News Agency said Takahashi died yesterday.

This agency also asserted that Admiral Kantaro Suzuki, lord chamberlain of the imperial court, was so seriously wounded that his death was merely a question of time.

(The Reuters (British) News Agency said authorities were negotiating with the mutineers in an attempt to persuade them to return to their commands. This dispatch added it was considered unlikely that force would be used, except as a last resort.)

Military authorities said the head-

Continued on Page 9, Column 6.

Group Named To Study U. S. Reorganization

Byrd Heads Committee to Eliminate Duplication; to Affect 150,000.

By Morgan Baker.

With the naming of Senator Harry Flood Byrd (Democrat), of Virginia, chairman of the special committee to investigate and report next session on plans for reorganizing the Federal Government in the "interest of economy and efficiency," the first formal step was taken yesterday in the promised economy wave that will affect nearly 150,000 Government employes in Washington.

Senator Byrd indicates that hearings on duplicated activities of the ten executive departments, 70-odd old established independent offices and a score of New Deal agencies will bagin in the next few weeks. The special committee has been allotted $20,000 for expenses. Vice President Garner appointed the following to work with Senator Byrd:

McNary May Decline.

Democratic Leader Robinson, of Arkansas; Republican Leader McNary, of Oregon; O'Mahoney, Democrat, of Wyoming, and Townsend, Republican, of Delaware.

McNary stated he would decline the appointment because he was "too busy," and would recommend his colleague, Senator Steiwer (Republican), Oregon, for the place. The Republican chief, however, said he favored the study and that it afforded a "good opportunity to simplify government and eliminate useless commissions."

Byrd, a frequent critic of New Deal spendings, made a record, while Virginia's Governor, in reorganizing State bureaus and balancing the budget. "It is a fine committee," he told reporters. "I'll call a meeting as soon as it is convenient for other members."

Members of the committee point out that they expect the hearings to reveal many inequities in the spread of work among the departments as well as duplicated efforts. While the word "economy" implies cut salaries and reduced staffs, it was said that the investigation is expected to bring about corrective measures for the overworked and understaffed conditions in many offices and improvements in the small salaries among many Govern-

Continued on Page 5, Column 3.

Alley Authority To Press Cheap Home Projects

Will Push Low Rent Program to Rid Capital of Unsightly Slums.

Erection of a group of low-rent houses—as an incident to the District's slum clearance program—will be started shortly by the Alley Dwelling Authority.

This is the first dwelling construction project to be undertaken by the authority since its inception two years ago following a disclosure by The Post of alley living conditions. Alleys cleared in the past have been for parking lot and garage facilities.

Evicted to Get Preference.

The housing program, approved by the authority, envisages the reconditioning of 11 houses in Londons court, and the erection of 12 new low-rental dwellings. The court is located between K and L, Twelfth and Thirteenth streets southeast.

Primarily, the dwellings will be used for habitation by families dehoused by evictions caused by condemnation of properties in future slum reclamation projects, it was announced by John Ihlder, director of the authority.

"Preference will be given in rentals to persons who have been dehoused by us," Ihlder explained. "However, if dehoused families are able to secure other habitations, we will rent to other poor families."

As a result of the projects, the court, with its 11 ramshackle brick dwellings, will be transformed into a small community of 23 homes, equipped with electricity and modern facilities. A small landscape park, 68 feet wide by 150 feet long, will form the courtyard, about which the dwellings are to be built.

Will Benefit Community.

All of the present dwellings are occupied, except one. This will serve as a temporary home for each colored family, as its house is remodeled. Bids for the job will be asked this week.

Rentals for the present dwellings, after they are reconditioned, will be approximately $11 a month. The rent for the new homes will not be fixed until the cost of construction is ascertained. All the properties will be managed and rented by the alley authority.

Ihlder emphasized that the housing project is simply an incident of the slum reclamation program.

"Our program is to change the

Continued on Page 24, Column 2.

Experts Chart Stratosphere For 5-Hour Flights Across U. S.

By the Associated Press.

Government air experts are seeking to develop sub-stratosphere flying so that airplanes can span the continent in five to eight hours.

Private industry is aiding Commerce Department, Weather Bureau and Postoffice officials in planning new equipment and charting air currents for safe and swift flying 25,000 feet above the earth.

J. C. Edgerton, Bureau of Air Commerce expert, said yesterday that development of efficient compressors to keep air pressure within the planes constant at all times appeared to be the main problem.

That field is being explored now, along with development of engines, propellors and fuselages capable of withstanding the strain of sub-stratosphere winds.

At the same time, the Weather Bureau is charting upper level wind currents.

"Flying at 25,000 to 30,000 feet," Edgerton said, "will increase the speed of a plane 28 per cent, all other factors being equal.

"Safety and comfort is what we are emphasizing.

"The air might be bumpy at 15,000 feet, but ascending to 25,000 a pilot generally will find better winds, steady and stronger. Flying at that height he usually can escape bad storms."

Today's Index

	Pages
Classified Advertisements	21, 22
Comics	22
Culbertson on Bridge	17
Editorials	8
Federal Diary	17
Financial News	13, 19, 20
Pegler	8
Picture Page	13
Politics and People	2
Radio Time Table	17
Skolsky's Hollywood	14
Society News	16
Sports	15, 18, 19
Stage and Screen	14
Sullivan's Broadway	21
"Two on Safari"	11
Woman's Page	11

Seed Loan Veto Splits Backers On Next Move

Bill Sponsor Threatens Revolt; Compromise Suggested.

Immediately following receipt on Capitol Hill of President Roosevelt's veto of the $50,000,000 seed loan bill yesterday, a three-way division of Congressional opinion developed over the advisability of overriding the veto, of passing a smaller bill, or of accepting the situation and awaiting developments.

Senator Joseph T. Robinson (Democrat), Arkansas, the majority leader, counseled against any attempt to re-enact the measure.

Senator Ellison D. Smith (Democrat), South Carolina, who introduced the bill, threatened revolt, saying he would insist on a vote to override the veto "as soon as the time is propitious," because, in his opinion, "the need for this money is as great today as it ever was."

Revenue Not Provided.

Senator Richard B. Russell, jr. (Democrat), Georgia, said that a joint resolution may be introduced calling for a total of $30,000,000, with maximum loans not to exceed $200 to a farmer. The vetoed $50,000,000 measure set $500 as the maximum to an individual.

The President's message gave as reasons for his veto the explanation that the measure had not been considered in the formulation of his financial program for the year, that Congress had failed to provide revenue for the new drain on the Treasury, and that a transfer of certain work-relief funds could be made to assist farmers still in distress from "unseen disasters."

Some quarters held that the speech by Senator Robinson, the majority leader, had smeared chances of passage over the veto. He had hoped for the President's approval, but on the assurance that emergency funds would be used to aid farmers, he cautioned against action at this time.

Senator Smith, however, who is chairman of the Senate Agriculture Committee, swaying indignantly through the aisles, shouted:

"I cannot understand why such a wholesome, efficient and beneficial thing should be questioned at all. It has held a million farmers with self-respect on their farms."

In the meantime, House action on the conference report adjusting differences between Senate and House on the $500,000,000 soil conservation-subsidy bill was held up until today, pending printing of the conference agreement. The House also completed debate on the $161,863,147 supply bill for the Department of Agriculture, and will act shortly on the soil bill, moving first. Then the Senate will decide whether to accept the conference report. Opposition in both branches is expected to be slight.

New Taxes Required.

The $500,000,000 cost of this new farm program, replacing the defunct AAA, must be met through new taxes. A tentative conference with House leaders on such a tax program, on which Treasury and Agriculture Department experts have been working for weeks, has been set for the White House tonight.

In his veto message the President again admonished Congress that provisions must be made in bills appropriating funds for revenues to meet such demands.

He said:

"In approving the bill providing $40,000,000 for crop production loans for 1934, I stated that I did so on the theory that it was proper to taper off the crop loan system, which had been initiated on a large scale as early as 1931, rather than to cut it off abruptly, particularly since such loans would serve a useful purpose in aiding certain farmers unable to qualify for crop-production loans through the newly established farmers' production credit associations, and that the 1934 loan by the Government should thus be considered as a tapering-off loan.

"It is true that I gave my approval to a $60,000,000 crop-production loan for 1935, but this loan was primarily for relief purposes principally in the drought-stricken areas, and I recommended to Congress that the cost of such loans should be properly defrayed from the appropriation for relief purposes . . .

". . . In my budget message, transmitting the 1937 budget, I stated:

"'If the Congress enacts legislation at the coming session which will impose additional charges upon the Treasury for which provision is not already made in the budget, I strongly urge that additional taxes be provided to cover such charges.

Recognizes Some Need.

". . . However, while I am returning this bill without my approval, I recognize that there still exists a need for crop-production loans to farmers whose cash requirements are so small that the operating and supervisory costs, as well as the credit risk, make credit unavailable to them at this time through the usual commercial channels and who, unless extended assistance of this character, would no doubt find it necessary to seek some other form of relief from the Government . . .

"I fully agree with the Congress that provision should be made for such borrowers during the year 1936. . . . I am convinced that the immediate and actual needs . . . can be met during the year 1936 by an expenditure of funds materially less than that proposed in the bill under discussion.

"Furthermore, these needs can be met, without the necessity of enacting authorizing legislation, through the appropriation provided in the the appropriaton provided in the emergency relief act of 1936 . . ."

At the same time a report of the Farm Credit Administration was made to Congress showing that private sources had supplied $470,000,000 in farm-mortgage loans in the first ten months of 1935, an increase of 27 per cent over the same period in 1934.

This was held a definite indication that private lenders were returning to the farm-mortgage loan field.

Politics and People

Disillusionment Seems Sweeping the New Deal; Landis Admits Laws Aren't Everything.

By Franklyn Waltman

DISILLUSIONMENT seems to be sweeping over the New Deal. But what is worse, it is resulting in heretical utterances from those in high places. Perhaps it is due to the approach of the Lenten season, the arrival of Ash Wednesday, when mortal man remembers he is but dust. Yet, to true believers in the "more abundant life," it must be disturbing.

Not only does an Army corps commander give vent to his feelings over the squandering of WPA funds while his men suffer from lack of decent and adequate housing—not only do two subordinates in the Commerce Department's Navigation Bureau sacrifice their jobs because they think the public is entitled to know what is going on—not only does an ardent New Deal Senator cry out against politics in the spending of relief funds—but here comes James McCaulay Landis, chairman of the Securities and Exchange Commission.

"Listen to him in a pessimistic and rather cynical speech discussing his experiences in seeking to regulate stock market trading delivered to his fellow alumni at Princeton University:

"One sees with concern the efforts of traders to out-guess events like court decisions, and the increasing tendency, subtly generated, to induce people to pour their savings into the market with the same heedlessness as before. Still too prevalent, as our monthly reports show, is the tendency of officers and directors to toy with the stock of their corporations at the expense of their true responsibilities of functions as executives.

"These things are the ways of life that we condemned in the early thirties. But *to harry them out of existence by legislative fiat is impossible.* Our only mechanism is to induce change by inculcating the wish for change and by affording the means of knowledge to effectuate that change."

* * *

Think of such a heretical statement coming from a New Dealer—think of a Harvard Law School professor, and a protege of Felix Franfurter, at that, admitting that people cannot be made good, and sensible, and wise, by law!

After three years of daily immersions in a philosophy which taught that human nature could be changed overnight by law, what are we coming to?

Unless something is done and done quickly some of our brain trust New Dealers will next admit that a Government cannot go on forever spending in excess of its revenue—that abundance cannot be achieved by an economy of scarcity; in brief, that experience has been a good teacher.

* * *

It would be unfair to Mr. Landis, however, not to point out a serious side to his expression of concern over the tendency in recent weeks of the country to forget all that it suffered and learned since that October day of 1929 when millions realized the "new economic era" was mythology.

Mr. Landis realizes that the SEC legislation did not and could not "strike at the inalienable right of the private investor to make a fool of himself"—that all it could do was to make illegal manipulation of the market by insiders, seek to drive out the crooks, command that the fullest information about corporations be available to investors and prevent the use of credit resources for speculative purposes.

Yet the average man on the street believes that somehow the Government has given the country a guaranteed stock market. He does not feel that the responsibility rests on him to exercise prudence and care in the purchase of stocks. Let an inflation cry go up, and he jumps into the market with both feet, buying right and left, on any tip whispered into his ear. It is doubtful whether three out of every ten of the smaller investors have bothered to examine any of the information about the shares they are buying which the SEC now makes available.

* * *

Should the market crash—should a reaction come in the prices of stocks selling out of line with their earning value, the Administration will be blamed. Should such an eventuality occur, say next July or next September, many investors undoubtedly will assuage their wounds by taking it out on President Roosevelt in the November election. No wonder Mr. Landis and his SEC associates and the Federal Reserve Board are concerned over the present situation.

* * *

And yet the Administration has but itself to blame if that happens. During its early months spokesmen by the dozen emphasized every misdeed of bankers and stock traders, every evil, no matter how small, playing them up in significance until in the public mind there developed a picture that the 1929 disaster and subsequent depression were due almost solely to the misbehavior of the money changers and the financial oligarchy and was not at all the fault of human stupidity and weakness.

Anyone who sat through the Pecora stock market hearings knows well that market manipulation, misrepresentation by stock salesmen and a few corporations, and downright dishonesty contributed to the boom market that finally blew up. Those factors, however, were not as important as they were made out to be. But whatever their importance they should have been forbidden and steps toward that end were taken in the SEC act. Administered for the object of keeping the market honest, they should be retained and enforced. But it is ridiculous, as the New Deal is now learning, to try to protect fools against themselves. It cannot be done.

There is one thing that might be done, however. Realistic, earnest and close study should be given to the effect on soaring stock prices and speculative waves of the Federal capital-gains and losses tax provisions. Without any doubt these provisions played an important part in the pyramiding of stock values in the 1928-29 period and on forcing down stock prices in the early years of the depression.

* * *

Two years ago Congress revised the law on capital gains and losses—chiefly to reduce the allowances for losses. Indeed, the new law bears down in some cases with much greater severity on profits from stock sales than the old legislation. As the law now stands it is a deterrent to stock sales by traders and investors in a rising market and thus, as the supply of shares is narrowed, prices continue to soar upward.

A concrete example will best illustrate the effect of the law: an investor buys $100,000 of a certain stock. In less than a year the price for his stock reaches $130,000—not an unlikely rise in recent months. He is tempted to sell, but since he is in the 50 per cent income tax bracket, he finds that actually he would receive only $115,000 for his stock.

He figures he can get a greater net profit, either by holding the stock for another year or two, until he can take advantage of the sliding scale of exemptions, or by further price rises. Thus the law results in a selling price markedly different from the buying price and encourages the holding of stocks off the market.

The British find it wise and sound not to tax capital gains at all. Perhaps they should be taxed but at a moderate rate which would not deter sales. At all events, the question should be examined not alone from its revenue aspects but from the viewpoint of its effects on security markets—and such an examination might demonstrate that a moderate rate would add to revenue.

Committee Row Makes Comedy Out of Hearing

Clash Over Music Royalties at Copyright Study Rolls 'Em in the Aisles.

The House Patents Committee, meeting to consider revisions of the copyright law, yesterday put on a show that had hardened Broadwaywise theatrical men, here to protest the changes, "rolling in the aisles."

Laughter that figuratively shook the chandeliers, with reporters, Tin Pan Alleyites and spectators rocking in their seats, came repeatedly during the two-hour session when members of the committee began bickering among themselves.

The laughter began during exchanges between Nathan Burkan, attorney for ASCAP (the shortened name of the American Society of Composers, Authors and Publishers), and Representative Thomas O'Malley (Democrat), Wisconsin, acting as chief inquisitioner for the committee.

Burkan charged that O'Malley's own State, Wisconsin, was "the most flagrant violator" among the States in refusing to pay small royalties to the ASCAP for the use of music in taverns, hotels, broadcasting stations and other places of public entertainment. The two "gagged" back and forth in the most approved vaudeville fashion, while the audience, the musical chiefs, the other committee members and the press howled gleefully.

Then Representative J. Burrwood Daly (Democrat), Pennsylvania, a baldish, intense man in a wing-collar and a rich maroon tie, came out of a whispered huddle with the young jutjawed O'Malley to threaten impeachment of a Federal judge in Wisconsin.

Accused of Threat.

Daly, in white-hot anger, said that O'Malley had told him that a Federal judge, presiding in the Eastern District of the State, had threatened an attorney for ASCAP unless he withdrew prosecutions begun by the society.

O'Malley immediately began to shout about denials. Representative William Sirovich (Democrat), New York, committee chairman, his face as pink as his lapel carnation, began to pound and shout for order.

Daly went on relentlessly, saying: "If a Federal judge is not properly conducting his office, and has made such threats and has thrown 17 such cases out of court in Wisconsin—if a Federal judge declines to hear cases properly brought, then I'm going to take it up on the floor of the House and ask an investigation.

"If evidence is produced that this is so, I'm going to foster and father impeachment proceedings."

Sirovich was still pounding for order, O'Malley was still shouting denials, other committee members were bellowing for a chance to speak, while Attorney Burkan, holding aloft a glass of water with a magnesia wafer in it, which he drinks to counteract acidity, smiled with delight, and the spectators laughed.

Claims Misquotation.

This went on for some minutes, until O'Malley's denials shouted directly in Daly's ear, calmed the latter considerably. O'Malley said loudly and grimly:

"He is attempting to put into the record statements that I di dnot make."

Representative Daly answered:

"If Mr. O'Malley says that he didn't say it, I will take his word for it, and reject my own recollection and memory for a period of about three minutes."

Representative Matthew A. Dunn (Democrat), Pennsylvania, interjected:

"We're not trying a Federal judge here. We're working on the Duffy act."

The proceedings went on. During the testimony Mr. Burkan attempted to show that an assistant United States Attorney General had been called in by the National Association of Broadcasters to discuss their securing a "better" contract with ASCAP.

Deems Taylor, famous music critic and writer of American operas produced by the Metropolitan Opera company, and Sigmund Romberg, composer of such operettas as "The Desert Song," "May Time," "May Wine," "Rose Marie," and "New Moon,' were before the committee yesterday at the behest of Gene Buck, president of ASCAP, himself the former assistant producer with the late Florenz Ziegfeld, of the long line of Ziegfeld Follies.

Both Taylor, a spare, slight man, beautifully dressed in a dark brown suit, and Romberg, a plump baldish man with a slight accent, testified that their incomes were very small at present from the sale of phonograph records—in fact, 2 cents a records—under the present A. S. C. A. P. set-up, but that the Duffy act would wipe out even this slight revenue.

In Congress

YESTERDAY.

Senate.

Met at noon and recessed at 4:25 until noon today.
Debated rural electrification bill.
Received seed loan bill veto.
Senator Metcalf (Republican), Rhode Island, asked investigation of Gen. Hagood's suspension.
Senator Holt (Democrat), West Virginia, attacked administration of WPA in West Virginia.

House.

Met at noon and adjourned at 5:10 p. m. until noon today.
Received President's veto of seed loan bill.
Debated agriculture appropriations.
Musicians before Patents Committee fought changes in copyright law.
Townsend Investigating Committee decided to hire investigator; will ask $50,000 for inquiry.

TODAY.

Senate.

Meets at noon.
Considers conference report on Administration's farm bill.
Banking and Currency Committee meets.

House.

Meets at noon.
Considers Agriculture Department appropriations.
Will vote on conference report on farm bill.
Patents Committee continues copyright bill hearings.

Tax Plan Due

Continued from Page 1.

processing taxes to the same extent as under AAA, would yield about $800,000,000, general dissatisfaction with these rates, expressed by housewives as well as processors, may result in a much lower scale, and a trend broader than the restricted AAA list, it was said.

Under one plan said to be under consideration, 75 cents a hundred pounds would be levied on hogs, as against $2.50 under AAA. A 20-cent rate would be imposed on cattle, and 10 cents on mutton and lamb. There were no processing taxes on beef or mutton.

The AAA tax of 4 cents a pound on cotton would be reduced to 3 cents, while rayon and silk, neither of which were taxed under AAA, would carry rates of 3.75 cents and 7½ cents a pound respectively. Instead of a tax of 30 cents a bushel on wheat, the rate would be 20 cents, and a similar rate would be levied against rye and barley, with 7½ cents on oats.

As the White House again delayed its tax recommendations, Representative John Taber (Republican), New York, took the House floor to call attention to the delay, and to belabor the President for not taking affirmative action.

"I wish to impress upon the Congress the absolute necessity of raising taxes enough to balance the budget if this country is to begin to take steps toward recovery," said Taber.

"Never in all history has there been a situation where the President had so failed to meet his responsibilities, where he had so failed to show any sense of responsibilities, where he had so failed to show any sense of responsibiliy whatever for the situation into which he has gotten the country."

Including the soldiers' bonus, Taber said the deficit for so-called ordinary operations of Government will run $3,000,000,000 for 1937, "and yet the President has presented no adequate program for complying with the budget law, nor to meet the responsibilities that are his to balance the budget."

Texans Back Garner.

Austin, Tex., Feb. 26 (AP).—Myron Blalock, of Marshall, chairman of the Texas Democratic executive committee, said today, after a conference with Gov. James V. Allred, that Vice President Garner would be renominated and was expected to serve another term as national committeeman from Texas.

G.O.P. Exploits Colored Race, Ickes Charges

Party Permitted Voters to Be Victimized Between Campaigns, He Says.

By the Associated Press.

Chicago, Feb. 26.—Secretary of the Interior Harold L. Ickes charged tonight the Republican Party had repaid the "tremendous" election services rendered it by American Negroes by permitting their economic exploitation between campaigns.

"From the time of the Civil War until 1932 the Republican Party deliberately and in cold blood exploited the Negro," the Cabinet member said in an address prepared for delivery at the twentieth anniversary meeting of the Chicago Urban League.

"During political campaigns the Republicans were the solicitious friends of the race," he continued, "but between campaigns it was a different matter; then the economic exploiter could have his will of the Negro."

These "economic exploiters," he said, "generally speaking, have been members of the Republican Party."

The great debt of the Republicans to the Negro scorned in this manner, the Secretary said, included: The returning of Republican majorities in the Southern States during the "reconstruction era" immediately following the Civil War; the nomination "in many instances" since then of Presidents of the United States who could not have been nominated without the aid of Negro Republican delegates from the Southern States, and the casting by the rank and file of the race of their votes almost unanimously for Republican candidates.

All these favors, the speaker said, were predicated on a belief taught the Negro that "the Republican Party by its unaided efforts had freed him from slavery.

A growing tendency to regard that obligation liquidated, Ickes continued, culminated in 1932 in thousands of the members of the race voting for a new deal and President Roosevelt.

Asserting their hopes were not misplaced, the New Deal leader said "this Administration has regarded its obligation to feed and clothe and give shelter to the Negro as no less pressing than its duty to the white man."

The address before the league—an interracial organization seeking to aid Negroes, particularly in adjustments to urban life—was the second of the day by Secretary Ickes.

Earlier, he told the Union League Club, that "a confirmed state of jitters seems to possess former President Hoover."

V. M. I. Football Ace Held on Auto Charge

Norfolk, Va., Feb. 26 (AP).—Edward Kostainsek, 23, of Berkley, Calif., former V. M. I. football star, was taken into custody today at the request of Florida authorities.

It was understood by police that an automobile dealer at Pensacola, Fla., has preferred a technical charge against Kostainsek, alleging the latter took an automobile on which he has been making payments, out of Florida before he was legally entitled to do so.

Family Loses Hope For A. B. Fall's Life

El Paso, Tex., Feb. 26 (U.P.).—Albert B. Fall, who, as Secretary of the Interior, was chief figure in the Teapot Dome oil scandal during the Harding Administration, was near death today. He is 74.

Fall has been in delicate health since his conviction and prison term for accepting a $100,000 bribe from Edward L. Doheny, oil millionaire, in connection with leasing naval reserve oil lands to Doheny.

An official bulletin from his physician late today read: "Mr. Fall is steadily failing in strength."

Fall had been suffering from arthritis. Pneumonia developed recently and he did not recover fully.

His wife, Mrs. Emma Fall, and his daughter, Mrs. C. C. Chase, were at his bedside.

"The family has little hope," Mrs. Chase said.

TOPCOATS
CUSTOMIZED BY
Hickey-Freeman

Of special interest in our collection of new Hickey-Freeman topcoats is the Sandown. This fine couvert cloth topcoat is cut with raglan shoulders, a fly-front and peaked lapels. An important new style now in high favour abroad.

$65

Other Hickey-Freeman Topcoats $50 to $75

Goldheim's
Apparel for Gentlemen...Established 1875
1409 H Street NAtional 1409

TIMKEN *Silent Automatic* OIL BURNER
Install Now! First Monthly Payments Next Fall.
WASHINGTON'S FIRST FUEL OIL DISTRIBUTOR
DOME OIL COMPANY INCORPORATED
GEORGIA 2270 • 4TH *and* CEDAR STS. N.W.

Beware the Ides of March!
Lion one day and Lamb the next, March is always dangerous to health. Regulate your office temperature with this VENTILATOR . . . you'll feel better and work better. It gives you plenty of fresh air, but stops bitter, drafty winds which chill everybody, and blow papers away. Brackets finished in rust-proof enamel.
E. J. Murphy Co., Inc.
710 12th Street N. W. NAtional 2477

GREAT "BARGAINS" OF THE PAST AND PRESENT
THE GREAT BARGAIN OF 1643
Two Rembrandt paintings bought for 300 Florins (approximately $120).
NOW THE MASTERPIECE OF WHISKIES BECOMES TODAY'S GREAT BARGAIN!
TODAY, Artistry and Bargain meet again. The Artistry of the master blender, which made possible the finest of blended whiskies . . . Three Feathers. The Bargain of a new low price, made possible by ever-increasing public demand.
Put Three Feathers first on your liquor list...and put the savings back into your pocket. And remember... YOUR MONEY BACK if you don't like it best!

BLUE LABEL NOW 55c HALF PINT PINT $1.09
SILVER LABEL 73c HALF PINT
THREE FEATHERS
BLENDED WHISKEY
OLDETYME DISTILLERS, Inc., N. Y. C. • Distillery and Warehouses located at Maryland, Kentucky and New Jersey

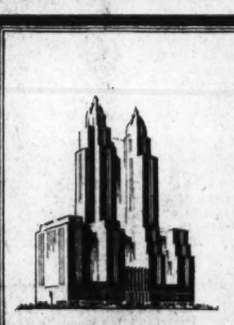
The Waldorf Point of View
The distinguished setting of The Waldorf...with all The Waldorf's superlative services and social gayety... and yet
Single rooms: $5, $6, $7
Double rooms: $8, $9, $10
Interesting New York life centers at The Waldorf, located in the city's most favored residential section... but just a few minutes from shops, clubs, theatres, and Grand Central.
Washington Representative JOHN B. DEBNAM, The Mayflower Hotel
THE WALDORF ASTORIA
Park Avenue, 49th to 50th Sts. New York City

Gannett Named

Continued from Page 1.

that Borah's challenge might prove a "blessing in disguise."

The Idaho Senator promised another "blessing in disguise" would "be along later." He said the man who would be nominated at the Cleveland convention would actually be nominated before that because by that time the real desires of the uninstructed delegates would be "completely in the open."

Borah's Comment.

These gentlemen who profess to be uninstructed are the most active supporters of candidates there is anywhere about," Borah said. He added:

"Ambassador Edge advises us in diplomatic language that he is for Gov. Landon. That was known long before he gave his interview. He has been active in that respect for some time.

"The primary law in New Jersey is not binding, or very effective. But if all parties in New Jersey will agree to abide by the result of the primary and put their candidates in the field, I am perfectly willing to enter. I shall be glad to do so.

"I do not know that I could succeed under the circumstances, but I do know it would help to establish a sound and decent system in the selection of delegates. And I am always willing to contribute to that cause."

London Intention Told.

Los Angeles, Feb. 26 (AP).—Charles A. Sunderlin, Los Angeles attorney, said today Gov. Alf M. Landon of Kansas had informed him he would not enter the California primary as a candidate for the Republican nomination for President.

MATHUSHEK Spinet Grand
So genuinely fine. So economical of space. At last a beautiful Grand piano in Spinet form. Perfect musically and decoratively. A thrilling experience awaits you. See it!
Booklet Sent

If it isn't a Mathushek, It isn't a Spinet Grand
Sold Exclusively in Washington by
Homer L. Kitt Co.
1330 G Street

Money Can't Buy Better Teeth

Plates, $10, $15 and $20. Plates Repaired While You Wait. All Work Done in My Own Laboratories.
No Long Waiting. No High Prices. CROWNS AND BRIDGE WORK.
$5 GOLD $5
Extraction, $1—By Gas, $2.
Dr. SMATHERS
DENTAL SPECIALIST.
625 I St. NW.
Over Riggs National Bank.
Seventh and Eye Streets N.W.
Hours, 9 a. m. to 8 p. m. Fr. Met. 9839.

ART MATERIALS
MUTH 710 13th NAt. 6386

SPECIAL NOTICES.

SPECIAL RETURN-LOAD RATES ON full and part loads; to all points within 1,000 miles; padded vans; rust service; local moving also. Phone NA. 1460. NATL. DEL. ASSO., INC., 1317 N. Y. Ave.

I WILL NOT BE RESPONSIBLE FOR ANY bills made by anyone other than myself. G. H. NOBLE, Sr., Hinton, W. Va.

Ladder Is Hope In Saving Life Of Hauptmann

Counsel Charges Frame-up and Requests Recall of Condon to Talk.

By the Associated Press.

Trenton, N. J., Feb. 26.—The defense, fighting desperately to save Bruno Richard Hauptmann from death in the electric chair five weeks hence, is ready to renew its attack on the kidnap ladder, it was authoritatively disclosed tonight.

A report that the ladder was "framed" evidence is now being prepared and will shortly be presented to Gov. Harold G. Hoffman, it was said.

Dr. Erasmus M. Hudson, New York physician and defense finger-print witness at the Flemington trial, and Robert W. Hicks, Washington criminologist, have been working on the ladder evidence for some weeks seeking to disprove the State's contention that an upright of the ladder came from the flooring of the attic in Hauptmann's Bronx home.

Coincidental with this disclosure C. Lloyd Fisher, chief counsel for the convicted Lindbergh baby killer, reiterated he will seek the return of Dr. John F. (Jafsie) Condon for questioning, citing the Bronx educator's own written word that he knew the man who made the ladder.

Fisher, said he will suggest Condon's recall to Attorney General David T. Wilentz.

The attorney general, who had announced he would confer today with Prosecutor Anthony M. Hauck, jr., of Hunterdon County, and Col. H. Norman Schwarzkopf, head of the State police, on the most recent developments in Gov. Hoffman's activities, decided his private legal business was too pressing to do anything today.

Tomorrow, if it is convenient for Hauck and Schwarzkopf, he will meet them in his Perth Amboy office. Hauck has "heard" he will be superseded as prosecutor unless he starts perjury action against Millard Whited, Sourlands logger, who testified for the State he saw Hauptmann near the Lindbergh estate about the time of the kidnaping.

Fisher, in repeating his desire to question Condon, cited a letter Condon sent a New York newspaper last December in which he said:

"I worked assiduously to restore the baby, or run down the cowardly knave who climbed a ladder which the carpenter had planned and submitted to the cabinet-maket, both of whom I know * * *"

Hoffman Accuses Logger.

New York, Feb. 26 (AP).—Gov. Harold G. Hoffman of New Jersey made public here tonight excerpts of Millard Whited's private examination last Saturday with the comment:

"I submit this as proof that Whited was promised part of the reward if he identified Hauptmann and that he was shown a number of photographs upon a number of different occasions before he went to New York."

Whited, a logger, came here to identify Bruno Richard Hauptmann as a man he saw near Col. Charles A. Lindbergh's home about the time the Lindbergh baby was kidnaped. This testimony was given in extradition proceedings, and Whited subsequently testified against Hauptmann at his trial.

Gov. Hoffman, here to attend a New Jersey State Senate show and dinner, said that in Whited's examination before him last Saturday he "also sets out that he was promised $35 a day and told by Trooper Wolf that he would be entitled to one-third of the reward."

Whited said, according to excerpts from the record, he could not tell exactly when he was offered a share of the reward, but it was between the time he went to New York to identify Hauptmann and the opening of the trial.

Gov. Hoffman said Whited also declared at the conference that from the time he identified Hauptmann until the trial he was continually watched by the State police and a State trooper stayed at his home and "even accompanied him upon his wagon every time he went into the woods for logs."

"This would make it appear," the Governor said, "that the prosecution was not very certain of its witness."

Dog Guards Body Of Slain Master

Gas bombs were hurled by police last night at a large German shepherd dog that lay snarling and growling on the body of his murdered master at 426 Blands court northwest.

The dog refused to budge, but continued to bark and bare his fangs at all who came near the body. Police then threw the bombs which forced them from the house. But the dog stayed.

A friend of the dead man who also knew the dog was called to aid the police. He called off the dog and the body of Edward "Turk" Wallace, 45, colored, of Reeves street northwest, was removed to the morgue.

Police arrested Rachel Stitt, 35, of the Blands court address. She was held on a technical charge of investigation.

Wallace was shot with a .32-caliber revolver in an argument over a crap game, police said.

The PLAZA
NEW YORK
FACING CENTRAL PARK
Henry A. Rost, President and Managing Director

When you next visit New York, don't hesitate in your choice of a hotel. Select the Plaza. The Persian Room, with dancing and entertainment, is the ideal place to meet and entertain your friends. Single rooms from $5. Double rooms from $7. Suites from $10.

Announcer Turns Other Cheek

Post Staff Photo.

Bill Coyle (left), sports commentator, photographed yesterday as he and Policeman Frank W. Sanford, who recently arrested Coyle on a speeding charge, re-enacted the arrest over WMAL. Coyle paid a fine of $5 and retaliated by interviewing Sanford.

You Can't Arrest Me!

Continued from Page 1.

Court ruling, the Idaho Senator declared, a member of Congress is subject to arrest "for any criminal offense."

But Zioncheck disagreed. He said the Supreme Court ruling dealt only with felonies.

"The Constitution provides Senators and Representatives with immunity from arrest—with certain restrictions. I believe we should have this immunity. It should be our right to enjoy privileges as long as we hold official positions."

Citing The Post stories dealing with Congressional traffic infractions and apparent abuse of "rights" and "privileges" by members of Congress, Zioncheck later told this reporter:

"Why, I do the same things as some of these other members are doing. My car, right now, is parked where it says 'no parking.' There is a traffic light on Capitol Hill that I always disregard. It is useless. It does no good. So, when it is red, I drive through it—you can put that down."

Should Be Own Judges.

He said that members of the legislative branch of the Government should be their own judges as to what "privileges" they should enjoy. No court in the country, he added, has a right to "transgress those privileges without consent of that legislative body."

"Members of Congress, under the Constitution, are only subject to arrest for treason, felony or breach of the peace—and only then upon proper indictment or when the offense is committed in the presence of an enforcement officer," said Zioncheck.

He did, however, agree that privileges and immunities should not be abused by members of Congress.

'Why," he said, "I wouldn't park beside a fire plug."

But Zioncheck insisted that Senator Borah was wrong in contending that Senators and Representatives "are subject to arrest and prosecution for any criminal offense—the same as any ordinary citizen."

"I can be arrested for a traffic violation only long enough to assure the enforcement officer that the violation will not continue. The officer can go no further—that is, while I am attending or en route to or from sessions of Congress," Zioncheck declared.

Asked later to comment on Zioncheck's attack on his contentions, Senator Borah said:

"The gentleman's remarks answer themselves."

Representative Cannon said he was "heartily in accord" with The Post's efforts to reveal privilege abuses.

"But The Post should go further and stop all kinds of so-called Congressional immunity," he said. "There is no reason why a member of Congress should have any privileges not allowed every citizen."

Lynching Inquiry Speed Is Sought

Senators interested in antilynching legislation yesterday pressed Chairman Byrnes (Democrat), South Carolina, of the Senate Audit Committee, for quick action on a resolution, now in his committee a fortnight, authorizing an investigation of recent lynchings.

Both Senator Van Nuys, the author of the measure, and Senator Costigan (Democrat), Colorado, author of a bill imposing penalties upon localities in which lynchings occur, requested a speedy report on the measure.

To reporters, Byrnes said he had "no plans." Hearings would be necessary, he added, and when the committee is called to meet Van Nuys will be notified and given an opportunity to appear in behalf of the measure.

The resolution was approved by the Judiciary Committee on February 13, and referred to the Audit Committee for approval of a $7,500 expenditure as the cost of the investigation. The committee cannot act until Byrnes calls a meeting.

Citizens Plan Tribute To Assessor Richards

Honoring his 45 years of service to the people of Washington, the Citizens' Testimonial Committee, on March 14, will tender a dinner to the retiring District assessor, W. P. Richards, in the Raleigh Hotel.

Richards, who will celebrate his seventieth birthday at the time of the dinner, will retire from duty March 12. The dinner is in charge of Charles J. Columbus, secretary of the committee.

Beechlands Dream Belle (942019), Queen of the Ayrlawn Farms Herd of Pure Jersey Cows.

Arylawn Farms Pure Jersey Milk is the finest milk in Washington

Produced right here on this model dairy farm by an accredited herd of pure Jersey cows.

It's a conceded fact that Jersey milk exceeds all other milk in food value and energy—a very important consideration to adults and children who are sick, run down or convalescent.

Leading physicians unhesitatingly recommend the RAW MILK from Ayrlawn Farms because of its absolute purity and its maximum nutritive value. Due to an increase in the herd, we take pleasure in again offering a limited quantity of our Pure Jersey Milk to those discriminating persons who desire milk of such quality. Price 18c per quart.

Ayrlawn Farms, formerly owned and operated by the late John C. Letts, continues under the same management—a guarantee of the high standard of product and efficiency of service.

Delivery to any address north of M Street N.W.

Telephone the Farm, Wisconsin 4215—any week day between 9 A. M. and 5 P. M.

You are invited to visit Ayrlawn Farms any day, except Sunday, from 2 to 4 P. M.

Ayrlawn Farms

H. George Thompson, Manager.

Bethesda, Md.

Rubber Strike Aided by $2,000 Sent by Green

A. F. of L. President Says He Will Send More if Necessary.

By the Associated Press.

Two warring factions in the American Federation of Labor pledged help yesterday for the strikers at the Goodyear Tire & Rubber Co. at Akron, Ohio.

William Green, A. F. of L. president, told reporters he had sent the strikers a check for $2,000 last week and would send more if necessary. The federation also had sent two organizers to Akron, Green said.

John Brophy, director of the committee for industrial organization, said that four affiliated unions had ordered five organizers to the Ohio rubber center. He declined to say whether the committee, opposing the craft unionization policy of the A. F. of L., and recently ordered dissolved by the federation's executive council, had contributed money to the strike fund.

Fist Fight Recalled.

It was recalled that a fist fight between John L. Lewis, president of the committee, and William Hutcheson, president of the carpenters' union, at the last A. F. of L. convention grew out of the debate over whether the rubber workers should be organized on an industrial basis.

Hutcheson was one of the majority who contended that the skilled craft workers in the rubber industry should be turned over to craft unions. Lewis lost his fight for organization of all rubber workers into one big union.

Peace Move Made.

Akron, Ohio, Feb. 26 (AP).—Shortly after a minor scuffle on the picket lines, Edward F. McGrady, Undersecretary of Labor, made his first move tonight toward settlement of a strike which has thrown 14,000 employes of the Goodyear Tire & Rubber Co. out of work.

Pickets at Goodyear plant No. 3 prevented late today the entrance of a box-car loaded with crude rubber.

Deputy Sheriff A. J. Anderson said he and two other deputies tried to escort the car past a tent which about 20 pickets had erected across a railroad spur. He and another deputy were thrown to the ground, Anderson said, as the tent was torn down, but the pickets did not use clubs, with which they were armed.

McGrady, who flew here today from Washington, conferred with a committee of local and international officers of the rubber workers' union, which sanctioned the strike after it had started over a request for a three-day notice for lay-offs.

Tydings Introduces Bill For Maryland Park Land

Senator Tydings (Democrat) of Maryland yesterday introduced in the Senate a bill to authorize the Secretary of Agriculture to transfer certain property in Montgomery County to the Maryland National Capital Park and Planning Commission for park purposes.

The property, described in detail, is known as "Oat nd," the bill states. The measure is a companion to a bill introduced last year in the House by Representative Lewis (Democrat) of Maryland.

3 Units Strike At Talmadge's 'Dictator' Plan

State Checks Refused, Tax Remittances Are Held by Postoffice.

By the Associated Press.

Atlanta, Feb. 26.—Depository banks, the United States Postoffice and the State attorney general struck today at the financial "dictatorship" set up by Gov. Eugene Talmadge of Georgia.

Mail addressed to the officers suspended Monday by Talmadge, Treasurer George B. Hamilton and Comptroller General William B. Harrison, was impounded, cutting off the flow of tax remittances.

Banks declined to honor State checks pending a court decision on the legal status of de facto officers.

Attorney General M. J. Yeomans, once cited by Talmadge as an authority for his actions, declared his position had been misinterpreted and suggested a special session of the Legislature be called to untangle the snarl by enactment of an appropriations bill.

But Talmadge persisted in his course.

"There ain't gonna be no extra session," he declared.

First to act was Postmaster Lon Livingston, who announced today he was impounding letters addressed to Harrison and Hamilton pending a ruling from Washington.

The two officials were forcibly ejected Monday from their offices by National Guardsmen clad in civilian attire upon order of Talmadge after their refusal to countersign a $139,000 warrant.

J. B. (Tobe) Daniel, de facto treasurer appointed to replace Hamilton, was turned down when he appeared to cash a $100,000 check at the Fulton National Bank, a State depository. He went to the bank accompanied by two mufti-clad National Guardsmen.

W. V. Crowley, vice president, said the bank would wait to determine who is legal treasurer of the State. He said the stand was indorsed by other member banks of the Atlanta Clearing House Association.

The Governor received a telegram late today, however, signed by John M. Graham, president, saying the National City Bank of Rome "will honor the checks drawn on it for State money by J. B. Daniel, Treasurer of Georgia." The Rome bank is a State depository.

When Daniel returned empty-handed to the Capitol, Talmadge sent a letter to the bank demanding all State funds on deposit there—$895,000.

Ryburn G. Clay, president of the Fulton National and one-time choice of Talmadge for State Democratic National Committeeman, said the demand for the money or the payment of interest at 7 per cent would not be complied with until the legal status of the treasurer is cleared up.

These developments were followed by the statement from the attorney general that he had "never advised anyone that the financial affairs of the State could be operated legally and constitutionally without an appropriations act."

Baby Lost in Flood; Grandparents Saved

Oil City, Pa., Feb. 26 (AP).—A swirling torrent of ice and water, loosened by the sudden breaking up of an ice pack in Oil Creek, swept a year-old baby girl from her grandparents' arms today.

The child, Naomi, daughter of Mr. and Mrs. Charles Mellring, jr., is believed to have drowned.

Mr. and Mrs. Charles Mellring, sr., the grandparents, were one of five families driven from their homes. They were carried several hundred feet down the stream before they seized bushes and worked their way to solid ice.

The mother was teaching school for a day as a substitute. The father is employed at an Oil City refinery. The grandparents were taken to a Titusville hospital, suffering from effects of shock and exposure, after Miles Manson, a farmer, rescued them in a boat. They could not find the baby.

Police Officer Freed in Hurts To 3 by Auto

Detective, Leader of Boys' Club, Held Not Guilty as Hit-Run Driver.

John P. Meshkoff, Fourth Precinct detective and director of the Metropolitan Police Boys Club, was cleared of a hit-and-run charge yesterday by Assistant Corporation Counsel William H. McGrath.

Three men were injured in the accident in which Meshkoff's car allegedly was involved at Seventh and F streets southwest, last Thursday night.

Five witnesses, including Meshkoff's two sisters, his wife, Paul Morgan, a roomer in Meshkoff's home, and his sister-in-law all testified that the detective was at home from 5 p. m. Thursday until Lieut. Oscar Letterman, of the Fourth Precinct, called him from the station house at 1:25 a. m. Friday.

Herman Norris, colored, 36, of 1456 T street northwest, a cab driver, whose car was in collision with Meshkoff's, identified him as the driver of the car that struck his and fled the scene. He said the detective was wearing a gray overcoat and showed him his badge. Meshkoff denied owning a gray coat.

Attorney Charles E. Ford, defense counsel, brought out that Meshkoff had parked his car on Ordway street near Connecticut avenue the night before the accident and did not see it again until he went to the Fourth Precinct Station.

Democrats to Meet.

The Young Democrats of Capitol Hill will meet in the Senate Office Building at 8:30 o'clock tonight. Principal speaker will be Representative Patrick Drewry, of Virginia. Various issues important to the group will be taken up.

Tangier Island Rescuer Loses Driving Permit

Board Suspends George Brinkerhoff's License; 9 Others Revoked.

George Brinkerhoff, 33 T street northwest, was one of ten motorists whose permits were suspended yesterday by the Board of Revocations and Restorations.

Brinkerhoff was arrested some time ago while he was rushing toward the Washington Airport with supplies to be flown to the Tangier Island sufferers. The man who had made several flights to the island was convicted of driving 40 miles an hour, and lost his license for 30 days.

Forty-five-day suspensions were given James Booth, 2008 Second street northwest; 44 miles second offense; Charles R. Hull, 736 Twenty-second street northwest, 42 miles second offense.

Thirty-day suspensions went to Brinkerhoff, John W. Lear, 4129 Harrison street northwest, 40 miles; Spencer H. Miser, 2200 Randolph place northeast, 44 miles.

Fifteen-day suspensions went to Carmine J. Errico, 539 Eighth street southeast, 36 miles; Edward W. Junrau, 2905 North Capitol street, 36 miles; Warren M. Lee, 1342 Vermont avenue northwest, 38 miles; Deyerele D. Long, 44, New York avenue northwest, 35 miles; George T. Lusby, 821 Eleventh street northeast, 38 miles.

Tug Towing Freighter To Port After Collision

Jacksonville, Fla., Feb. 26 (AP).—The tug Relief today began towing the British freighter Welcome, damaged in a collision with the Clyde-Mallory liner Cherokee in the St. Johns River between here and the sea January 17, to Newport News, where the vessel will be repaired.

Diamonds, Platinum, Old Jewelry, Silver, Coins, Etc. Bought for Cash
National Jewelry Exchange
918 F St. N.W. NA. 6334
Suite 210-211

EYESIGHT SERVICE
Eyes examined — glasses fitted. Efficient, trustworthy professional service. Established 1900
KINSMAN OPTICAL COMPANY
Di. 4342. 1350 F St.

Perfect Diamonds
The Perfect Gift
Chas. Schwartz & Son
708 7th Street N.W.
The House of Perfect Diamonds

Meet Your Friends At
MADRILLON
RESTAURANT
FLOOR SHOW at 8 and 12
15th & G NW.
Leon Brusiloff and orchestra
No Cover or Minimum, except Saturday, a minimum of $1.50 per person.
WASHINGTON BLDG.

A Reflection
"of yourself"
is in your coiffure when Robert creates it.
Robert of paris INC.
Coiffure Designer
1514 Conn. Ave. NOrth 2776-77
Our Prices are conservative.

6 Day Sale
Fine Quality Guarantee
LIQUOR STORES, INC.
FREE DELIVERY
Purveyors of Fine Liquors
IN THE NATIONAL PRESS BLDG.
OPPOSITE WILLARD HOTEL
527 14th St N.W. MEtropolitan 2080

IT TOOK
WASHINGTON BY STORM!
The Original
BOTTLED IN BOND
GUGGENHEIM'S
STRAIGHT RYE WHISKEY
Produced in Canada under Government Supervision.
6 YEARS OLD
Distilled Spring of 1930 by United Distillers, Ltd., in Canada. Shrewd whiskey buyers took advantage of this offer last week to such an extent that we sold the complete stock of this item in 3 days; however, a new shipment has just arrived which we are offering at the same low price
$1.49 Canadian Pint
$16.50 Case of 12 Pints.
*$2.95 Quart. *$32.00 Case of 24 Pints.
Sold Exclusively at Guarantee Liquor Store.

THE FEBRUARY SALE
OF LIFETIME FURNITURE

MODERN . . . A Karpen Creation!
Sofa and Arm Chair.....$139
A smart and attractive Living Room Suite in the modern spirit and quality built! Sofa and matching arm chair in a green new texture weave with green leatherette arm rests and effective eggshell piping. A special value in the February Sale! See this and the scores of others sale-priced now.
Many Other Special Values in Karpen Suites
MAYER & CO.
- Seventh Street Between D and E

FIRST TIME At This Low Price!
OAKLAND
Pa. Straight Rye
1 Yr. Old
Aged in charred oak barrels. The first time a one-year-old whiskey has ever been offered at this price in Washington.
SPECIAL
$1.19 FULL QUART
69c Pint

IMPORTED
SANDY MacALISTER
100% Scotch Liqueurs All Over
10 YEARS OLD
Bottled in Bond
Produced and bottled in Scotland by modern methods. A $3.95 value.
SPECIAL
$2.69 FULL FIFTH
*$29.95 Case of 12 Fifths.

CLOSE OUT!
CALIFORNIA WINES
Produced and bottled in California. Blackberry, sherry, port, muscatel, barbara, claret, Zinfandel and others.
98c FULL Gallon Jug

LORD CHELSEA DISTILLED DRY GIN 90 PROOF
We recommend this fine gin as a good mixer. Regularly $1.49.
SPECIAL $1.09 Full Quart

Bottled in Bond
CANADIAN CLUB
6 Yrs. Old
Was $2.50 Pint
Now
$1.99

HIGHLAND NECTAR
Over 12 Yrs. Old.
$4.44 Fifth

Bourbon
De Luxe
BOTTLED IN BOND
Straight Bourbon WHISKEY
6 Years Old
Distilled in Canada from choice grain, and bottled by the most modern methods.
$1.49
FULL CANADIAN PINT
*$32.00 Case of 24 Pints

Restriction Put On Speculative Paper by Banks

Federal Reserve Closes Investment Portfolios to Issues.

By the Associated Press.

J. F. T. O'Connor, Comptroller of the Currency, yesterday banned speculative securities from the investment portfolios of Federal Reserve member banks.

The national bank chieftain defined specifically an "investment security" which a bank might buy and sell for its own account. He prohibited the purchase of "investment securities" in which the investment's characteristics are "distinctly or predominantly speculative."

Yesterday's regulations source in provisions contained in both the original banking act of 1933 and the law of 1935, designed to bulwark the stability of banking institutions. Under the act of last year, 1933 regulations to restrict the purchase and sale of investment securities for a bank's own account were suspended and made more stringent.

As a guide, the comptroller referred banks to "recognized rating manuals," and further stipulated that in case of doubt as to the eligibility of a security such eligibility must be supported by not less than two rating manuals.

Treasury officials said the new regulations marked the first time the grading of bonds was stipulated in determining an eligible investment.

The new regulations also prohibit purchase of securities which are in default, either as to principal or interest.

O'Connor stipulated that investment securities could not be purchased above par unless the purchasing institution provided for the regular amortization of the premium paid or set up a reserve account in order to amortize the premium paid.

The original regulations merely defined investment securities as "marketable obligations evidencing indebtedness of any person, co-partnership, association or corporation in the form of bonds, notes and debentures commonly known as investment securities."

Member banks, which include all national banks as well as 900-odd State institutions elected to membership in the Federal Reserve system, have been under investment account restrictions since 1927 when the first restrictive law, the McFadden act, was passed.

Seekers After Utopia Arrive at Key West

Key West, Fla., Feb. 26 (AP).—The weather-beaten schooner Fleetwood slipped into port here today, her eight pilgrims to a Virgin Island Utopia red-eyed and weary after battling blustering winds that left sails in tatters.

The schooner, in difficulty three times since Leader Maurice Allard and his party of liberals first left Tampa, encountered the gale at sea on a 152-mile voyage from Boca Grande to Key West.

Allard, after again denying he and his followers were nudists, went below decks of the Fleetwood soon after arrival here, saying he "must get some sleep."

U. S. Citizens Reported On Ships Near Tokyo

San Francisco, Feb. 26 (AP).—At least three passenger liners carrying American citizens were within range of Tokyo today.

The N. Y. K. liner Tatsuta Maru was scheduled to sail tomorrow from Yokohama, which is about 90 miles from Tokyo and serves the Japanese capital as a seaport.

The Dollar liner President Hoover was to arrive in Yokohama tomorrow and the General Lee, of the States Line, was last reported en route to Yokohama from Kobe.

Dismissals

Continued from Page 1.

shall put the service in the best possible shape," he said.

The report which started the controversy was released to newspapers without going through the Commerce Department's regular publicity channels. Weaver was in California at the time.

"We are very anxious that you shall not be misguided and that the public may not be inaccurately informed as to what our purposes are," Roper told reporters.

Referring to reports that some high officials in the Commerce Department were attempting to block the safety at sea program upon which Weaver has been working, Roper said the reports were a "slander."

Johnson declared that "immature, inaccurate and incomplete information has been going out of this department for some time."

"A few days ago some of it was returned—a stack of material," he said.

Insubordination Charged.

The charges against Adams and Jones, he said, were based on "violent and explosive insubordination."

Asked if one of the men had told him to "go to hell," Johnson doubled up his fist and said grimly: "He would not have been discharged if he had said that."

"The charges," he continued, "are based on refusal to answer perfectly legitimate questions we had a right to ask. There was a final, definite refusal to answer questions until Mr. Weaver's return."

"They didn't refuse after his return?" Johnson was asked.

"I didn't ask them," he said.

Johnson said that Weaver had not been informed during his absence that Adams and Jones were being questioned. He said a telegram was sent to him asking him if he knew how certain information got out and he replied that he did not.

Johnson expressed the opinion that "foolish talk" had prejudiced people against the safety of American ships.

Roper was asked how the public was expected to know what was going on in the Commerce Department.

"What we have of use and value to the public we will tell you about," he said.

Roper defended Weaver as an expert and said he felt sure Weaver "will conform to the way we think things should go."

Castles In the Air

5,751 Foreclosures Started on Homes Borrowing From HOLC; Loan Agencies' Activities Show Little Effect in New Construction.

Following is the fourth of a series of articles based upon an investigation of the housing problem. The status of Federal efforts to encourage building will be revealed and probable new legislation explained.

Copyright, 1936, by The Washington Post.

By Felix Bruner.

THE outstanding fact about the Government's program of home financing is that it has refunded hundreds of times as many old mortgages as it has insured loans on new construction.

While it is argued that refinancing helps lending agencies to become more liquid and thus makes it easier to secure loans on new construction, the results thus far fail to bear out this contention to any great extent. Hundreds of thousands of old loans have been refinanced. Only a comparatively few new ones have been made.

When the Roosevelt Administration took office in 1933 there was an epidemic of foreclosures. Hundreds of thousands of home owners were faced with the prospect of losing their property. Out of this situation came the Home Owners Loan Corporation.

HOLC Refinancing Virtually Completed.

Created on June 13, 1933, this organization was authorized to issue bonds, later guaranteed by the Government, which it proceeded to give to banks and other lending concerns in return for mortgages on homes. The home owner's mortgage thus passed into the hands of the corporation which collected in monthly installments.

From the time of the organization of the HOLC until June 27, 1935, when it ceased to accept requests for assistance, a total of 1,884,151 applications for assistance were received. These involved loans of $6,165,291,502, an average of $3,272 per loan.

Of this number 987,883 loans have been made for a total of $2,990,418,259, an average of $3,018 per loan. Of this amount about $60 per loan was spent for reconditioning the property involved. In refunding

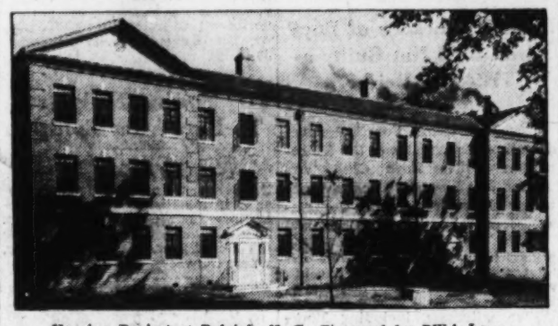

Housing Project at Raleigh, N. C., Financed by PWA Loan.

the loans, mortgages were written down an average of $300 each from their original figure. The corporation has pending 35,187 applications which will be disposed of within the next few weeks.

Thus the work of the HOLC in refinancing mortgages is virtually completed. Its job from now on will be the collection of payments. The loans are made to home owners on a 15-year basis at 5 per cent, and payments are $7.91 per month per $1,000.

With the organization of the corporation $200,000,000 in capital stock was subscribed by the Treasury. Its original bond authorization was $2,000,000,000. Later this was increased to $3,000,000,000 and still later to $4,750,000,000. It has now been found that the authorization was about $1,000,000,000 in excess of the demand for refunding.

1,100 Properties Acquired Through Foreclosure.

With the HOLC turned into a collection rather than a financing organization it faces new problems. Thus far it has succeeded in collecting only 70 per cent of payments when due. Of all the loans, 18 per cent are delinquent 90 days or more as to interest payments and 26 per cent as to payments on principal.

The HOLC is now finding itself owner of homes on which mortgages have been defaulted. These homes must either be rented or sold. Rentals and sales are handled through local private agencies rather than by the corporation itself. Through January 31, the HOLC had started foreclosure proceedings on 5,751 houses, of which 3,207 are listed as deliberate delinquents. Thus far the corporation has acquired title to 1,100 properties through foreclosure proceedings.

Collections are especially difficult because the HOLC aided in refinancing mortgages only in cases of distress, in which home owners were unable to meet payments. It was not interested in mortgages on which payments were made when due.

Less understood and perhaps more important even than the HOLC is the Federal Home Loan Bank System. It was established in 1932, under the Hoover Administration, as a reservoir for private home-financing institutions. It is now the largest mortgage reserve structure in the world, with 3,500 member institutions, having total resources in excess of $3,000,000,000.

Seek to Encourage Private Lending.

Through 12 regional home loan banks, credit is available to members at low cost for making loans to home owners. More than $100,000,000 of such credit is outstanding. The home loan banks do not make loans directly to home owners. This figure is remarkably small compared with the mortgage business of the country.

Officials connected with the Home Loan Bank System insist that the fact that it has only $100,000,000 in credits outstanding is not indicative of its value. They say that because lending institutions know that they can go to the Home Loan banks for credit they are more willing to make loans on homes. They hold that the banks are in the nature of insurance to lenders, making possible the raising of money and preventing the situation which occurred when such organizations were overloaned and unable to realize on their mortgages.

One official explained it this way:

"Loans to home owners by member institutions of the Home Loan Bank System increased 50 per cent in 1934 over 1933, and 60 per cent in 1935 over 1934, in spite of the fact that the actual loans from the banks to these same members rose only 1 per cent in 1934 and only 18 per cent in 1935 over 1934. In other words, home loans by members advanced from $139,077,000 in 1933 to $347,000,000 in 1935, even though bank loans outstanding to members increased only from about $85,000,000 to a little more than $102,000,000."

In other words, the argument is that because a lending agency knows it can turn a mortgage into money it is more likely to make a loan, even though it actually does not take advantage of the facilities of the Home Loan Bank.

Loans Small Compared With Housing Demand.

Significant, however, is the fact that loans by members directly to home owners have been very small as compared with the great demand for houses.

Two other outstanding organizations also have been established under the Federal Home Loan Bank Board, organizations of which the public apparently has little knowledge. They are:

Federal Savings and Loan Associations—Provided for in 1933 as an improved type of thrift institution under private management, mutual ownership and Federal charter and supervision. They make long-term loans directly to home owners up to a maximum of 75 per cent of property value. Over 1,000 Federal associations with more than $500,000,000 of resources are now in operation serving approximately 750,000 shareholders.

Federal Savings and Loan Insurance Corporation—Established in 1934, with $100,000,000 capital subscribed by the Government, to protect investors in insured institutions of the savings and loan type, up to $5,000. Insurance is mandatory for Federal savings and loan associations; optional for State-chartered associations, and is paid for, through premiums, by insured associations. At the beginning of 1936, more than 1,100 institutions, with $1,000,000,000 of assets, had been insured. These institutions had more than 1,000,000 savers. Such insurance of savings is distinct from the insurance of mortgages through the Federal Housing Administration and distinct from deposit insurance through the Federal Deposit Insurance Corporation.

These organizations comprise only a part of the Government's huge home-financing experiment, an experiment that may eventually result in a real increase in home ownership, but which thus far has made only a small dent in the housing shortage.

Tomorrow—More about Federal home financing.

Bingo Party Friday.

The Parent-Teacher Association of John Quincy Adams School will give a benefit card and bingo party Friday night at the school. Proceeds will go to the support of the school library. Mrs. Ralph Gilchrist and Mrs. Edwin Ely have charge of the party.

SKIN INJURIES Burns, Blisters, Scratches, etc. To relieve soreness—hasten healing—help prevent infection—apply at once, mild, reliable Resinol

Natural Relief for Rheumatism
Mountain Valley Mineral Water
From Hot Springs Arkansas
Carton—6 half-gallon bottles—$3.50
Plus bottle deposit. Single bottle, 70c
MAGRUDER, INC.
18th and M Sts. N.W. DI. 8250.

Nachman
VISIT OUR ECONOMY FLOORS
Floor Samples and Slightly Used Furniture
Convenient Terms Arranged
512 9th. St. N.W.

Senate Moves To Slash Rural Electric Bill

Action on Measure Held up as First Step to Meet President's Wishes.

By the Associated Press

Senate action on the $1,000,000,000 rural electrification bill was pushed back a week yesterday as part of a drive by Administration leaders to cut it small enough to meet the quoted wishes of President Roosevelt.

An agreement with Senator Norris (Republican), of Nebraska, author of the bill, to postpone further debate until next Wednesday was reached by Majority Leader Robinson (Democrat), of Arkansas, amid growing evidence of opposition.

(The bill wuold authorize Congress to appropriate $100,000,000 a year for 10 years to be apportioned among States in the form of loans for rural co-operatives and individuals. The loans would go into financing generating and distributing systems, and the wiring of rural homes.)

The Senate adopted minor committee amendments during the day, but all controversial features were passed over, after Robinson urged that the proposed $100,000,000 annual appropriation might be "very materially reduced" by amendments considered in a conference before the bill should be taken up again.

He did not indicate what amendments were contemplated other than a reduction of the authorized expenditures.

Norris contended in the debate yesterday that the $100,000,000 annual authorization was simply a maximum, and indicated he would accept a cut to $50,000,000. Another amendment he proposed, but which was carried over, would exempt legal and engineering employment in the Administration from Civil Service, but would place all other employes within it.

Yesterday's opposition appeared to hinge on the terms under which the rural electrification administration could lend to States, municipalities, farm co-operative groups and private individuals or corporations for providing rural electrification.

Crash Kills Army Pilot In Gunnery Maneuvers

Shreveport, La., Feb. 26 (AP).—Failing to come out of a long dive toward a target during gunnery practice here today, Capt. Karl C. E. Gimmler crashed to his death in a single-seater Army airplane in an area outside the flying field.

A graduate of West Point, Capt. Gimmler was commissioned in the Field Artillery after graduation. In 1930, he was graduated from the Air Corps Flying School at San Antonio and in 1932 was graduated from the Air Corps Engineering School.

Erlebacher
1210 F St. N. W
First time this season!
Unrestricted Choice of All Remaining Winter
Fur-trimmed COATS
1/2 PRICE
Mostly Black, also Brown and Green. Sizes 12 to 42, 33½ to 43½.
Furred with Persian Lamb, Fox, Beaver, Lynx, Caracul, Seal, and Cross Fox.
Select any $59.75 Coat for $29.88
Select any $69.75 Coat for $34.88
Select any $79.75 Coat for $39.88
Select any $85.00 Coat for $42.50
Select any $98.75 Coat for $49.38
Select any $115.00 Coat for $57.50
Select any $125.00 Coat for $62.50
Select any $139.75 Coat for $69.88
Select any $149.75 Coat for $74.88
All Remaining Dresses
Now $5.00, $8.75, $11.38, $12.50, $14.88
1/2 Price and Less

Simmons Held on Bond In Housebreaking Case

Richard E. Simmons, 30, was held under $1,000 bond yesterday for the grand jury when he was arraigned before United States Commissioner Needham C. Turnage on a charge of robbery and housebreaking.

The charge grew out of an alleged daylight holdup of Mrs. Mary Lowe, 2900 Forty-fifth street northwest.

Simmons and Robert Leo Cummings, 32, were arrested in New Orleans. Simmons waived extradition, but Cummings is wanted in Louisiana, Alabama and Tennessee on similar charges. He was not brought back.

Both men are alleged to have entered the Lowe home in the afternoon and after threatening her with a gun robbed her of $35.

Cummings is wanted here for the holdup of two bridge-playing Army generals who were robbed of about $40 while they were playing cards with their wives.

Police Seek Missing Theater Man and Cash

A warrant was issued yesterday for the arrest of Frederic Birdseye, assistant manager of the Avalon Theater, after Birdseye and $1,472 from the theater's safe disappeared at the same time.

The money was reported missing Tuesday. It was the week-end receipts for the showhouse at 5612 Connecticut avenue northwest.

The disappearance of Birdseye, who is the son of Col. C. H. Birdseye, of 22 Grafton street, Chevy Chase, Md., was reported to police by Charles E. McGowan, executive of the Warner Brothers Theaters.

U.S. Files Todd Estate Lien

Los Angeles, Feb. 26 (AP).—The collector of internal revenue filed an income tax lien today against the estate of Thelma Todd, blonde film actress who died several months ago, seeking $1,500 additional taxes from her 1934 earnings.

WOODWARD & LOTHROP

56th Anniversary Selling

Chic Evening Bags
Anniversary Priced $2.15
Several versions of the little envelope-type, exquisitely beaded, nicely fitted, and flat enough to slip in "his" pocket without causing bulges. White, gold or eggshell.
HANDBAGS, AISLE 8, FIRST FLOOR

Everyone is pinning Bright Boutonnieres on their clothes
Anniversary Priced 33c
Bunches of violets, clusters of gay little wild flowers, carnations in luscious colors.
ARTIFICIAL FLOWERS, AISLE 20, FIRST FLOOR

Six-button-length Classic Doeskins
Anniversary Priced $1.85
You simply cannot have too many pairs of these classic gloves—fine doeskins in the plain pull-on or demi-mousquetaire style—full P. K. sewn—Bolton thumb. White and chamois.
GLOVES, AISLE 11, FIRST FLOOR

Exquisitely Embroidered Sheer Handkerchiefs
Anniversary Priced 55c 2 for $1
An opportunity to indulge yourself in some of the most exquisite 'kerchiefs we have seen in a long time. There is white—white with a bit of black—pastels, often embroidered in contrast—and some mere whiffs of linen with a bit of embroidery.
HANDKERCHIEFS, AISLE 17, FIRST FLOOR

Woodward & Lothrop Tissue Chiffon Hose
Anniversary Priced 80c pair
Very sheer, very clear, very flattering—these tissue chiffon stockings—all silk—in Spring's newer, more vibrant tones. An opportunity to supply for weeks to come—at a great saving. Exclusive with us.
WOMEN'S HOSIERY, AISLE 19, FIRST FLOOR

Rhinestone Clips and Buckles
Clips, 68c each
Buckles, 95c
Nothing adds quite so much sparkle to a simple dinner or evening gown as a pair of rhinestone clips and a gleaming rhinestone buckle—some of these may be had in matching sets.
NOTIONS, AISLE 21, FIRST FLOOR

Elizabeth Arden's new Miniature Box of Essential Preparations
Anniversary Priced $2.50
Tuck it into your own traveling case—give it to your smartest friend—any woman would treasure it. It includes Ardena Cleansing Cream, Ardena Skin Tonic, Velva Cream, Velva Mask Cream, Amoretta Cream, Poudre d'Illusion, a sample of the new Cameo Illusion in Mat Fonce shade—a tube of Savon Kenott for the teeth, and even the precious Blue Grass Perfume. Designed especially for Woodward & Lothrop.
Charles of the Ritz "REJUVENESCENCE" CREAM, regularly in stock at $3.50—SPECIAL, $1.
TOILETRIES, AISLES 14, 16, 18 AND 20, FIRST FLOOR

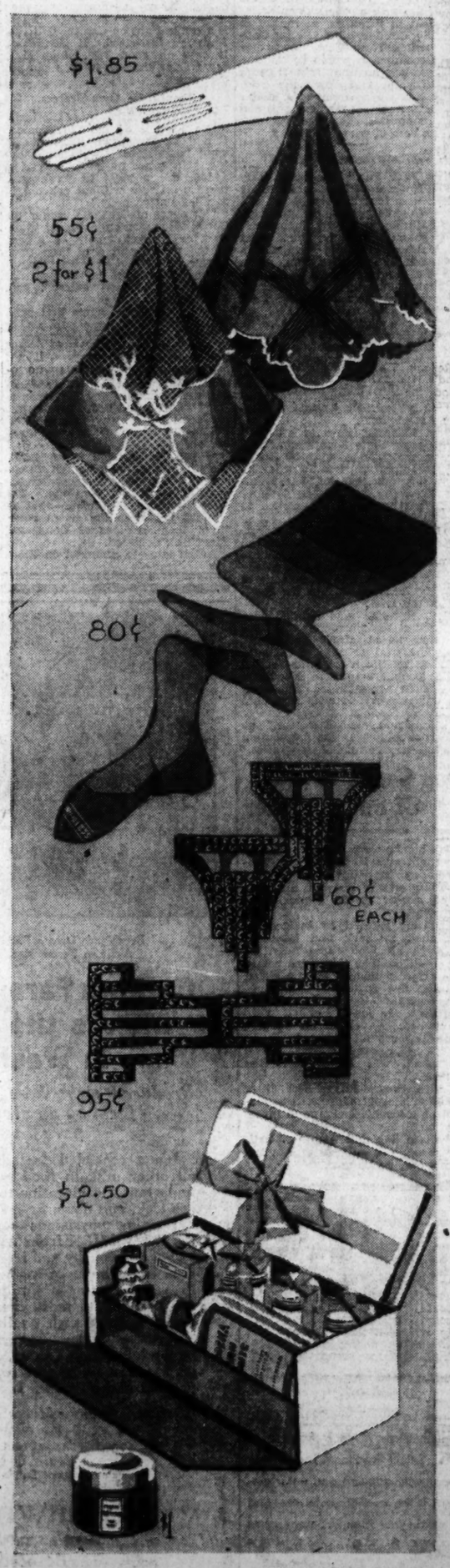

Hagood Called A Wisecracker By Staff Chief

War Department Backs Discipline; Inquiry Asked by Metcalfe.

Continued from Page 1.

avoid in his public utterances," Craig wrote Secretary Dern.

"In stating that he was instructed by me that he was free to answer any question or to make any statement which he might choose, common sense, of course, should have made him understand that political comments and criticisms, never proper in an Army officer, might not freely be made."

Urges Discipline.

Craig wrote Dern he was "strongly of the opinion" that Hagood should be disciplined, because, otherwise, the War Department might be viewed as tacitly approving his statements. Nowhere in the memorandum was there indication of what further action the department contemplates, although Craig made it plain that he would not ask "trial by courtmartial."

"Gen. Hagood is over 62 years of age and is subject to compulsory retirement by the President," the chief of staff remarked significantly however.

"He might also be relieved from command and ordered home to await orders. A mere reprimand would be no more effective than it has been in the past. I, therefore, recommend, in the interest of the service, that Gen. Hagood be relieved from his present station and duties, and ordered to his home to await further orders."

Accompanying the memorandum was a statement by Gen. Craig declaring "military authorities in a position to know" believe that WPA projects assailed by Gen. Hagood "generally are of very great value, and that the use of relief labor on projects sponsored by the various branches of the Army represents as good an investment of public money as could be made under the provisions of the Emergency Relief Appropriation Act."

Breaks Silence Rule.

The memorandum released at the same time said the War Department was breaking its usual rule of silence "in view of the attention that has been attracted to the recent disciplinary action imposed Maj. Gen. Hagood."

"It is thus made apparent," the statement added, "that the entire matter is one falling within the administration of the War Department in its endeavor to maintain the high standard of conduct it requires of its personnel."

Craig's letter to Secretary Dern on February 18 quoted copiously from local newspaper accounts of Hagood's testimony before the House sub-committee, in which the general called WPA funds "stage money" because "you can pass it around, but you cannot get anything out of it in the end."

Refers to Statement.

Reference also was made to Hagood's statement that he understood "there is budget money which is very hard to get, and then there is a vast quantity of WPA money which is very easy to get for trifling projects, but almost impossible to get for anything worth while."

Note further was taken of Hagood's remark that "CCC hobbies are exempted from the Comptroller's decisions."

"They do not have to come up to Government specifications," Hagood was quoted as saying. "One man can be taught to collect postage stamps while another can be encouraged to take an interest in butterflies. Under the WPA I can get $200 to build a gravel walk to the garden house, but I cannot get $10 to repair a 'busted' steam pipe."

Quotes Hagood.

Craig, in his letter to Secretary Dern, said "these quotations speak for themselves." Craig added:

"When a general officer who, within some two months, will be, except for the chief of staff, the ranking officer on duty with the Army, refers to the work which the Government is seeking to do in training young men to useful and gainful occupations as 'CCC hobbies,' 'collecting postage stamps,' 'taking an interest in butterflies,' etc., and to expenditures made under the directions of the Works Progress Administration as money 'almost impossible to get for anything worth while' and as 'stage money,' the writer of a telegram of protest addressed to you is certainly justified in characterizing Gen. Hagood's statement as a 'contemptuous reference to policy approved by the head of the state who is also his commander in chief.'"

Craig had told Dern that if this were Hagood's first offense "some measure of excuse might perhaps be found for an officer whose 'eccentricities' were noted by Maj. Gen. F. W. Coe in an efficiency report made as early as 1919."

"Repeated Examples."

"But Maj. Gen. Hagood's 18 years as a general officer have been marked by repeated examples of lack of self-control, irresponsible and intemperate statements and references to War Department policies in which his opposition and contempt have been very thinly veiled," Craig added.

"There have been reprimands and explanations to little avail. In 1927, for example, without any apparent effort at securing authority or acquainting his superiors with the nature of his comments, he published a book entitled 'The Service of Supply,' in which he commented very freely on the defects and shortcomings of officers who headed important branches during the World War, specifically naming them and describing their supposed unfitness and incompetency."

Craig said the inspector general at that time described the book as containing "tactless, ill-advised and doubtful statements of fact," and likely to bring ridicule upon both the War Department and the author. Twice subsequently Hagood was rebuked by the War Department, Craig said, once for "faulty judgment" in relieving Col. George F. Baltzell from command of the Twenty-second Infantry, and again in 1929, "in connection with the flippant tone used in forwarding a communication from the adjutant general of South Dakota."

Charges "Flippancy."

Craig observed that "evidently the trait of flippancy is too ingrained for reprimand or admonition to have much effect."

He spoke of Hagood, however, as "an officer of high professional and technical attainment, of brilliant intellect and great energy," but said "he apparently feels that these endowments entitle him to express himself in a manner that would bring condign consequences on others."

Follows Speech.

The Metcalf resolution was introduced in the Senate, following a speech by Senator Hastings (Republican), of Delaware, Tuesday charging "terrorism" in Government. The Military Affairs Committee will consider his resolution tomorrow.

Moving on another tack, Chairman John J. McSwain, of the House Military Affairs Committee, and Senator James F. Byrnes (Democrat), of South Carolina, Hagood's home State, arranged an audience with War Department officials today. Representative Thomas L. Blanton (Democrat), of Texas, who has defended Hagood throughout, planned an appeal direct to the White House.

As the House added another chapter to what has developed into a political incident of major importance, Representative Henry C. Luckey (Democrat), Nebraska, called on colleagues to "join with me in demanding, not asking, that Maj. Gen. Hagood be returned to his post of duty and that the shackles be freed from those who are doing their duty as honest and patriotic citizens of the land they love."

Luckey said he, too, would ask an investigation so that witnesses before House committees will not be "gagged by petty tyrants who today ride high in departmental offices."

Defends General.

Luckey said the War Department made itself "judge and jury" and "had the decision ready before they began the prosecution." The Nebraskan said Hagood's testimony was not entirely responsible for his dismissal but that "petty patriots * * * seized upon the recent testimony to secure their ends." He said Hagood has been a "center of criticism by the war dogs" for a long time, and they "have finally undermined this great soldier."

Representative Clifton A. Woodrum (Democrat), Virginia, pitched into the debate to say Hagood "ought to stay in his uniform and stay on his reservation and not undertake to step out and cast caustic criticism of his commander in chief."

"I say to you that he should have been disciplined," said Woodrum.

He charged Hagood "squared off way, evidently smarting under his in an arrogant, dictatorial, critical idea that the Army posts had not been treated fairly in the way of appropriations."

Representative Charles I. Faddis (Democrat), Pennsylvania, charged Republicans were using the incident to send up a "smoke screen," declaring Hagood exceeded "his own limitations."

"When he presumes to dictate to the United States how its WPA funds should be spent, that is outside his field," Faddis added.

Legion Posts Critical.

Chicago, Feb. 26 (AP).—From several quarters of the American Legion here today came condemnation of the removal of Maj. Gen. Johnson Hagood as commander of the Eighth Army Corps Area at San Antonio.

Forges Post, No. 196, of the legion announced it had adopted a resolution of protest, which said in part:

"A dangerous precedent will have been established if an officer in the Army or Navy is to be disciplined and removed from his command simply for giving what he believed to be truthful answers put to him by members of a Congressional committee."

Charles W. Schick, former State commander of the legion, announced he had been called to Washington to attend a meeting of the national defense committee, called to discuss the Hagood affair.

Carter Ghost Talks To Widow, She Says

San Francisco, Feb. 26 (AP).—The widow of Howard J. Carter, noted magician, reported today she had heard a "ghostly whisper" resembling the voice of her late husband who long ago promised to attempt communication with her after death.

Mrs. Carter, avowedly skeptical of spiritualistic manifestations, said the voice awoke her early yesterday morning at her seaside home a few hours before she received the last letter written by her husband, "Carter the Great," in Bombay, India.

Mrs. Carter said the voice was clearly audible, but she was unable to distinguish the words.

Steel Program Of $40,000,000 Is Filed at SEC

Jones, Laughin Firm Asks 'New Money' Approval for Construction.

By the Associated Press.

The Securities Commission yesterday reported filing of the largest "new money" issue since enactment of 1933 legislation requiring registration.

Jones & Laughlin Steel Co., of Pittsburgh, submitted a proposal to sell $40,000,000 in bonds, of which $31,500,000 would be spent for construction and new plant equipment.

The great bulk of the billions in securities registered with the SEC has consisted of refinancing issues, and some quarters have contended that recovery has been retarded by lack of capital construction by private industry.

Officials declined to say whether they believed the Jones & Laughlin action indicated a break in the capital log-jam.

1935 Total $46,000,000.

The total of securities to raise funds for plant and equipment in January was only $9,959,340. Last year's total was $46,236,000. There also was $105,600,000 for increase of working capital, which also means new money.

Jones & Laughlin said they planned to spend $25,000,000 immediately to construct a continuous wide strip-sheet plant, $5,000,000 for a new electrically driven blooming mill at Pittsburgh, and $1,500,000 for additions to the four-high cold reducing mill at the Aliquippa works.

Of the balance $5,500,000 would be used to retire a debt at the Union Trust Co., at Pittsburgh, and the remainder for corporate purposes.

Price Undecided.

The SEC said the interest rate on the bonds, the price to the public, and the underwriters have not yet been determined, and will be supplied in an amendment to the registration statement.

Also registered yesterday was a $6,300,000 stock issue by the United Aircraft Corporation, an unspecified amount of which would be spent for plant and equipment.

Other new money issues in recent weeks included one for about $10,000,000 out of a $60,000,000 issue by Shell Union Oil Co., and $3,000,000 for construction by the Champion Paper & Fibre Co.

Jones & Laughlin said the new Pittsburgh construction "should prove an important fact in the operations of the corporation, as light plates rolled on the present plate mills cannot be sold competitively."

50th Anniversary.

Special Dispatch to The Post.

Cumberland, Md., Feb. 26.—Mr. and Mrs. Hendry Paupe observed the fiftieth anniversary of their marriage at their home here yesterday.

U. S. Study

Continued from Page 1.

ment people, particularly in the skilled grades.

Duplicated Activities Listed.

Duplicated activities slated for investigation include the following:

1. Notices to seafarers are issued by two bureaus in two departments.
2. Three departments have commercial agents abroad.
3. A half-dozen or more bureaus maintain secret service offices.
4. Seven bureaus in four departments have been engaged in non-military public works.
5. Two bureaus in two departments have identical machinery for testing the qualities of 10,000 commodities from perfume to concrete.
6. A dozen or more agencies collect and publish price statistics.
7. Two departments are engaged in flood control and irrigation.
8. Supervision of America's overseas territories is lodged with three departments.

These are only a few of the duplications Senator Byrd and his committee will study.

It is understood that the study will be directed principally at the older establishments where duplicated work has been going on for years. These offices are expected also to be surveyed with a view to their absorbing the more permanent activities of the New Deal agencies.

Save at Liggett's
THE REXALL DRUG STORES
901 14th N.W. 1345 F N.W.
Conn. Ave. 2701 Pa. Ave. N.W.
1420 F N.W. 448 7th N.W.
14th & F Sts. N.W.

EDUCATIONAL.

• ADVERTISING •
A PRACTICAL COMPREHENSIVE COURSE under direction of successful advertising executive. Learn by doing. All courses in Journalism, Fiction, Business Writing. DAY AND EVENING SESSIONS CLASSES NOW FORMING STEAYER COLLEGE, 18th at F St. Phone NAtional 1748.

RESORTS.
Atlantic City, N. J.
HOTEL DENNIS ATLANTIC CITY
DIRECTLY ON THE OCEAN FRONT
Appropriate for the Lenten Season—with an emphasis on rest in the fresh sea air. Sun decks. Garden terrace. Horseback riding. Indoor ice hockey.
APPEALING RATES
Walter J. Busby Inc.

The VANDERBILT HOTEL
PARK AVE. AT 34TH ST.
NEW YORK
FAMOUS
IN NAME, LOCATION AND SUPERB ACCOMMODATIONS
Spacious Room with Private Bath from $3 a day

I'm making more sales by TELEPHONE

WOODWARD & LOTHROP

Today, Friday, Saturday
Last 3 Days To Save on
FINE FURNITURE

56th Anniversary Selling

Simmons Bed-High
Studio Couch
Anniversary Priced $47.50
A Simmons Studio Couch that rises to bed height in either double or twin bed positions. Equalizers assure smooth action, head-rest extension adds extra length for sleeping, if desired. Two inner-spring mattresses. Superior construction for long, trouble-free service. Durable cover is bound with two-tone rib cord.
STUDIO COUCH with back and wardrobe box. Very comfortable, covered in durable friezette. Special $39.75
BEDDING, SIXTH FLOOR

Two-Piece Mahogany
Living Room Suite
Anniversary Priced $119.50
Solid mahogany frames, doweled and glued for lasting strength. Sagless web construction with moss and cotton filling. Covered in fine velvet or mohair frieze. A variety of colors.
MAHOGANY OCCASIONAL CHAIR, gracefully styled. Beautiful tapestry cover. Solid Philippine mahogany. Special $8.75

Ten-Piece Mahogany
Dining Room Suite
Anniversary Priced $240
Taking as a keynote the modern principle of simplicity this group recreates authentic Georgian motifs. Constructed of fine mahogany, richly finished. Its beauty is enduring.
PILLOW-BACK CHAIR with solid mahogany exposed frame, reversible down seat and back pillow. An attractive, comfortable chair. Special $42.50

Four-Piece Maple
Bedroom Suite
Anniversary Priced $69.50
Colonial design, wooden drawer pulls. Fine solid rock maple in hand-rubbed finish. Bed, chest, vanity, dresser and two mirrors. Small pieces to match priced proportionately low.
4-PIECE COLONIAL BEDROOM SUITE in delightful Salem design. Mahogany and gum. Each piece, except the bed, has four spoon-footed cabriole legs. Special $165
FURNITURE, SIXTH FLOOR

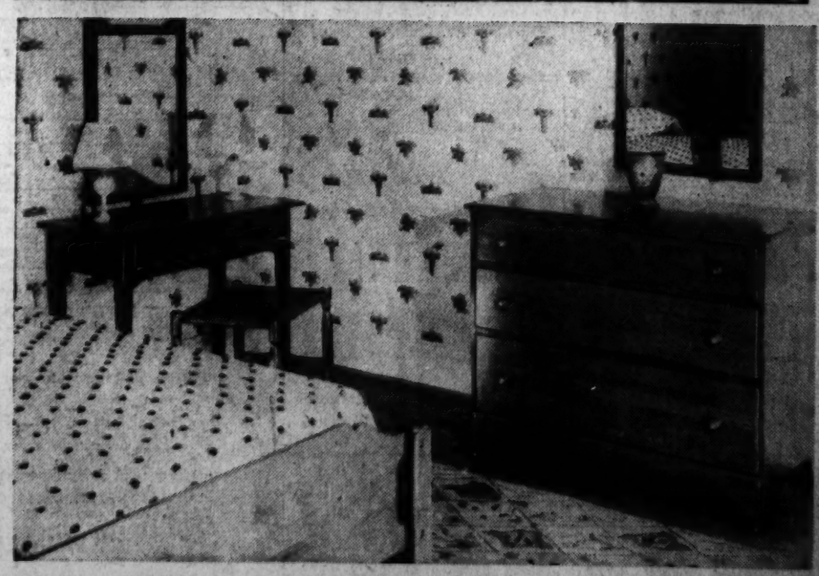

Rites Are Held For C.C. Glover, Civic Leader

Bishop Freeman Recites Eulogy for Capital Benefactor.

Simple but impressive obsequies in St. Alban's Church and at the graveside in Oak Hill Cemetery were held yesterday for Charles Carroll Glover, one of Washington's most beloved citizens.

"His glowing spirit, that quality that made him dominant and persuasive, shall go on."

This was the keynote of the brief and restrained eulogy by the Right Rev. James E. Freeman, Bishop of Washington, delivered in St. Alban's as he stood before the bier of the 89-year-old civic leader, art patron and financier, who died at his home here Tuesday.

The pews were filled with friends of Mr. Glover. In front, clothed in deep mourning, sat his wife, the former Annie Cunningham Poor. With her were Mr. and Mrs. Charles Carroll Glover, jr., and their two children.

Others Assist in Rites.

Assisting Bishop Freeman in conducting the Episcopalian funeral service were the Very Rev. G. C. F. Bratenahl, dean of Washington Cathedral, which Mr. Glover conceived and helped build; the Rev. Dr. Anson Phelps Stokes, canon of the cathedral, and the Rev. Dr. Charles Warner, rector of St. Alban's Church, of which Mr. Glover was a communicant.

Honorary pallbearers were led in the procession by Frederic A. Delano, chairman of the National Capital Park and Planning Commission, which was assisted greatly by Mr. Glover, and George E. Hamilton, prominent attorney and dean of the Georgetown University Law School.

Others were Larz Anderson, James J. Becker, Gist Blair, Frederick H. Brooke, William R. Castle, jr., Randall H. Hagner, George L. Harrison, Frank J. Hogan, William D. Hoover, Hilleary G. Hoskinson, Norman James, O. H. P. Johnson, C. Powell Minnigerode, Benjamin Minor, Avon M. Nevius, Fleming Newbold, Sidney F. Taliaferro, Corcoran Thom, Justice Willis Van Devanter, George O. Vass, Dr. William H. Wilmer and Waddy B. Wood.

Grave Services Private.

Lilies and roses completely covered the casket. The pulpit was banked with flowers. Twenty-five minutes after the words of Bishop Freeman, "I am the Resurrection and the Life," opened the church rites, the procession was on its way to Oak Hill Cemetery. Services in St. Alban's were public, those at the grave private.

Bishop Freeman's remarks were more in the nature of a man bidding his friend farewell than a eulogy.

"He found his deepest pride and greatest satisfaction in the cathedral building on Mount St. Alban's," said the bishop. "His monuments are permanent monuments."

Justice Harlan F. Stone, as well as Justice Van Devanter, represented the Supreme Court at the funeral. Dignitaries from the other branches of Government, the Diplomatic Corps and the professions were numerous.

Mr. Glover died at his home, Westover, 4300 Massachusetts avenue, with his wife, son and daughter-in-law at his bedside. The junior Glover is vice chairman of the board of directors of the Riggs National Bank, with which the deceased was associated 70 years.

Rites for Mayor Of Fairfax Today

Funeral services for Mayor Thomas P. Chapman, 60, of Fairfax, Va., who shot and killed himself Tuesday night, will be held today at 2:30 p. m. in Truro Episcopal Church, with the Rev. Herbert A. Donovan conducting. Interment will be in the Fairfax Cemetery.

Chapman had been mayor of Fairfax since 1926, until last election, when he was not a candidate. Last month he was re-appointed to the office, following the resignation of Mayor W. L. Carne. He was a native of Platsmouth, Nebr., and the son of Judge Samuel Chapman. He came to Washington about 1898 and secured a position in the Quartermaster General's office, which position he occupied until 1912, when he resigned because of ill health. During the World War he served one year overseas with the Y. M. C. A. For many years he was a resident of Riverdale, Md., but moved to Fairfax about 30 years ago. He conducted an insurance and real estate business and handled the sale of automobile tags and hunting licenses for the State.

He was a member of the Truro Episcopal Church and Fairfax Council Order of Fraternal Americans as well as an organizer of the Fairfax Volunteer Fire Department. He is survived by his wife, Mrs. Estelle Chapman; a son, Thomas P. Chapman, jr., deputy clerk of Fairfax County, and a granddaughter.

Bruce Dies at Albany; Ex-Lieutenant Governor

Albany, N. Y., Feb. 26 (U.P.).—M. Linn Bruce, Lieutenant Governor of New York State in 1905-06, died died tonight in an Albany hospital. He was 75. Bruce was admitted to the hospital four days ago and attending physicians said that he was "very ill." The exact nature of his ailment was not determined, and an autopsy was planned. Bruce was from Andes, N. Y.

..chest COLDS

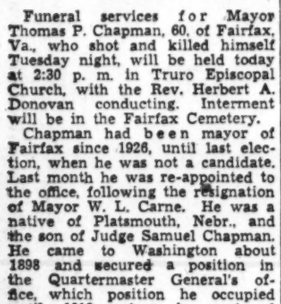

Russian Physiologist

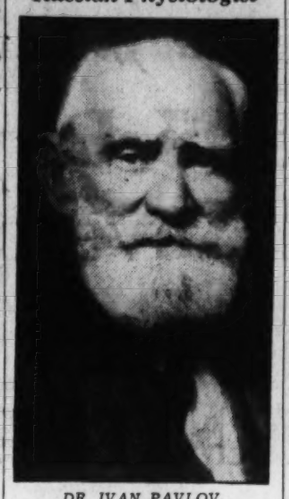

DR. IVAN PAVLOV.

Pavlov

Continued from Page 1.

stitute of Experimental Medicine, positions he had held ever since the war.

Born at Ryazan, near Miscow, in 1849, Pavlov was educated in chemistry and medicine at the University and Military Medicine School at St. PPPetersburg (now Leningrad).

In 1890 he was appointed director of the physiological department of the St. Petersburg Institute of Experimental Medicine, and in 1897 became a professor at the Medical Academy.

Ten years later he was accorded the high honor of being made a member of the Russian Academy of Sciences. He also was made an honorary member of the Royal College of Physicians in London.

Last September, when the foremost physiologicists of the world held their fifteenth congress at Leningrad and Moscow, they visited his Institute of Experimental Medicine and saw a bronze statue of an unknown dog he had erected in memory of the hundreds of animals he had sacrified on the altar of science.

He said at that time he expected to live 15 more years to see the completion of a settlement town project he was interested in.

The Weather

Today Sun and Tide Table.

(Furnished by United States Department of Commerce, Coast and Geodetic Survey.)

	A.M.	P.M.
Sun rises	6:44	
Sun sets	5:58	
High tide	11:41	....
Low tide	5:54	6:32

Weather Conditions.

U. S. Dept. of Agri., Weather Bureau.

Washington, Wednesday, Feb. 26, 8 p. m.

Forecast for the District of Columbia—Partly cloudy, possibly preceded by showers Thursday; Friday fair, colder; fresh to strong southwest and west winds.

For Maryland—Cloudy, possibly preceded by showers in east portion, slightly warmer on the coast Thursday; Friday fair, colder.

For Virginia—Partly cloudy, possibly preceded by showers in extreme east portion, colder in southwest portion Thursday; Friday, fair, colder.

Conditions.

The disturbance that was over Iowa Tuesday night is advancing northeastward with increasing intensity, Green Bay, 29.38 inches, with a trough extending southeastward to Lake Huron, Detroit, 29.60 inches, and thence southward and southwestward to the south Texas coast, Brownsville, 29.94 inches. Pressure is low from Hudson Strait, Nottingham Island, 29.71 inches, southeastward to Labrador, Cartwright, 29.60 inches. Pressure is high but falling along and off the South Atlantic coast, Jacksonville, 30.16 inches, and pressure is high in California and the middle and southern Plateau, Eureka, 30.40 inches.

Local Weather Report.

Temperature—Midnight, 49; 2 a. m., 47; 4 a. m., 45; 6 a. m., 49; 8 a. m., 50; 10 a. m., 51; 12 noon, 52; 2 p. m., 54; 4 p. m., 56; 6 p. m., 52; 8 p. m., 50; 10 p. m., 48. Highest, 56; lowest, 43.

Relative humidity—8 a. m., 88; 2 p. m., 42; 8 p. m., 55. Rainfall (8 p. m. to 8 p. m.), trace. Hours of sunshine, 4.2. Per cent of possible sunshine, 38.

Departures From Normal.

Accumulated deficiency of temperature since January 1, 1936, 263 degrees.

Deficiency of temperature since February 1, 1936, 184 degrees.

Accumulated excess of precipitation since January 1, 1936, 2.93 inches.

Excess of precipitation since February 1, 1936, .61 inch.

Temperatures and Precipitation.

Temperatures and precipitation for 24 hours ended Wednesday, 8 p. m.

	Highest Wed.	Lowest night.	Tues. 8 p. m.	Wed. Rainfall.
Washington, D. C.	56	43	50	....
Asheville, N. C.	74	38	60	....
Atlanta, Ga.	72	44	62	....
Atlantic City, N. J.	48	48	38	....
Baltimore, Md.	54	50	48	....
Birmingham, Ala.	72	56	58	0.34
Boston, Mass.	46	38	38	....
Buffalo, N. Y.	38	32	38	0.38
Chicago, Ill.	44	32	38	0.22
Cincinnati, Ohio	66	42	52	0.48
Cleveland, Ohio	54	36	54	0.58
Denver, Colo.	46	26	44	....
Des Moines, Iowa	34	32	22	0.22
Detroit, Mich.	38	34	32	0.32
Duluth, Minn.	18	10	16	0.36
Galveston, Tex.	72	58	60	0.24
Helena, Mont.	40	6	40	0.02
Indianapolis, Ind.	52	36	42	0.60
Jacksonville, Fla.	76	56	66	....
Little Rock, Ark.	66	66	52	....
Los Angeles, Calif.	72	50	68	....
Louisville, Ky.	68	46	50	0.62
Memphis, Tenn.	70	66	62	0.18
Miami, Fla.	74	68	70	....
Minneapolis, Minn.	28	22	20	0.40
New Orleans, La.	78	64	72	....
New York, N. Y.	50	44	48	0.02
North Platte, Nebr.	46	24	34	....
Omaha, Nebr.	32	30	22	0.06
Philadelphia, Pa.	48	46	44	....
Pittsburgh, Pa.	58	38	54	....
Portland, Me.	44	34	38	0.20
Portland, Oreg.	30	46	48	0.10
Salt Lake City, Utah	48	32	46	....
St. Louis, Mo.	50	38	46	0.12
San Diego, Calif.	68	46	68	....
San Francisco, Calif.	62	48	60	....
Savannah, Ga.	74	56	62	....
Seattle, Wash.	48	42	46	0.94
Tampa, Fla.	76	60	72	....

Paul A. Putzki Dead; Painter At White House

Artist Was Invited Here by Mrs. Benj. Harrison; Taught Water Color.

Paul A. Putzki, 77, Washington artist, of 5201 Fourteenth street northwest, died Tuesday evening in the Sibley Hospital after a short illness.

Born in Germany, he came to this country when he was 21 years old. He went to Chicago, where he began teaching. Later he went to Indianapolis.

Among his pupils there was Mrs. Benjamin Harrison, and when her husband became President she invited Putzki to come to Washington and continue his teaching.

His speciality was water colors and china painting. He taught these subjects for many years. He was especially successful in his studies of orchids, many of which he painted in the White House conservatories.

Surviving are his wife, Mrs. Kate Stirling Putzki, two sons, Dr. Paul S. Putzki and W. Stirling Putzki, of this city; two daughters, Mrs. Stuart A. Bishop and Mrs. Freeman Davis, of Indianapolis, and a sister, Miss Clara Putzki, of El Paso, Tex.

Funeral arrangements are to be announced later.

Body of Wright To Be Sent Here

The body of George M. Wright, 31, chief of the Bureau of Wild Life, National Parks Service, who was one of three men killed Tuesday in an automobile collision near Deming, N. Mex., will be brought to Washington, where he has lived for the past two years, tomorrow, the Parks Office announced yesterday.

Cremation will follow the arrival of the remains, and the ashes will be returned to his former home, in California. Wright lived at 2824 O street northwest. He is survived by his wife and two daughters, Charmaine, 3, and Pamela, 2.

No funeral services will be held here, friends of the family said yesterday. They requested no flowers be sent.

Roger W. Toll, superintendent of Yellowstone National Park, with whom Wright was riding, was killed instantly in the crash. The third victim was Thomas Henry Chmar, 17, of New Milford, Conn., occupant of the second machine.

Ezekiel Drafts Industrial Plan Similiar to AAA

Federal Control to Raise Output, Consumption Urged in Book.

A prosperity plan, applying the regulatory principles of the invalidated agricultural adjustment act to all industry, resulting in abundance for all, is proposed in a book written by Dr. Mordecai Ezekiel, economic adviser to the Secretary of Agriculture and assistand chief economist of the Federal Farm Board during the Hoover Administration.

The plan appeared in th form of a 328-page volume, titled "$2,500 a Year," published yesterday by Harcourt, Brace & Co.

In the plan the 37-year-old economist outlines a scheme which he asserts would put everybody to work with minimum incomes of $2,500 a year without reducing salaries of those better paid at present.

Topping the promises of the Townsend plan, with its $200 a month for the old folks of the country, but reaching only to half of the late Senator Long's promised $5,000 a year for everybody, the latest blueprint to the better life is founded on the economist's belief that Government regulation and planning of all industry could be made practicable.

Would Raise Output.

He asserts that the profit system has operated to prevent the country's producing at capacity rate, for he believes that under the plan production would be increased along with consumption.

Believing that the moderately full life of an American family requires at least an income of $2,500 a year, Dr. Ezekiel has worked toward that sum as a minimum. He claims in the volume that this minimum can be reached if only Americans will disabuse their minds of certain "abstruse principles of economics," and study the simple fact of mathematics that "four plus four is more than two plus two."

The plan, however, requires the almost unanimous support of both business men and labor to function effectively, he states. Observers in some quarters, recalling the fiasco attendant on the National Recovery Administration, in its later days when business men fretted under regulations, shook their heads yesterday over at least this phase of the Ezekiel plan.

Opposition Foreseen.

Foreseeing this, Dr. Ezekiel proposes "greater government authority," a proposal certain to meet intense opposition in the business world.

Since business concerns might be unwilling to assume the risks inherent in following out a plan which involves increased wages, reduced prices and increased production; Dr. Ezekiel proposes that the Government underwrite the risks for those producers too timid to meet them. Surpluses would be absorbed by the Government at "an agreed discount," or loans would be made on them as was done to farmers. Capital investments in new enterprises would be made by the Reconstruction Finance Corporation.

Enforcement of the regulations required by the set-up he proposes, he states, would be carried out through the use of several big sticks, including Government "yardstick competition," the setting up of publicly owned industries in areas where producers maintained over-high prices, etc. Tariff protection would be withdrawn from industries that refused to meet demands of the Government plans.

Would Sign Contracts.

Each industry would sign contracts with the Government under the blueprint. Benefit payments would go to those who co-operated. These payments would be financed by taxes on industrial production.

The doubling of consumption to meet the doubled production is the problem with which Dr. Ezekiel has the most difficulty, he admits, but he believes that this can be foreseen by accurate field estimates of consumption. He projects a 30 per cent increase in national income as a sufficient objective for the first year of the plan, and closes the book with a critical consideration of other such economic plans, all of which he terms as either "vague," or questionable from practical standpoints.

He does not consider the financial tasks inherent in the operation, explaining that such maters are outside his competence.

Mrs. Maxim Succumbs; Inventor Dead a Week

Hartford, Conn., Feb. 26 (A.P.).—Mrs. Hiram Maxim died in the Hartford hospital of pneumonia tonight, a little more than a week after the death of her famous inventor husband.

Mrs. Maxim, whose husband invented the Maxim silencer for guns, entered the hospital yesterday upno her return from Hagerstown, Md., where she had attended her husband's funeral, February 21.

Sam April PRIVATE STOCK NOW 2 YEARS OLD.
99c Pint $1.85 Quart
100 Proof Straight Bourbon.
Sam April
1210 NEW YORK AVE., N.W.

DAILY DELIVERIES.
BURCHELL'S BOUQUET COFFEE Fresh ground to order 25c lb.
817 14th St. N.W. National 3200

"SALADA"

--The delicious TEA

LUCKIES—A LIGHT SMOKE

Copyright 1936, The American Tobacco Company

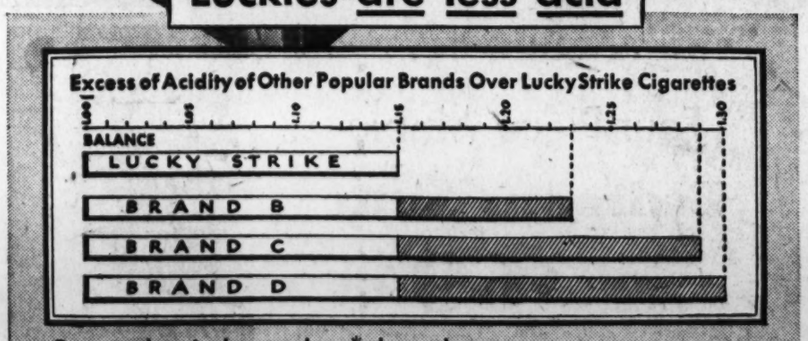

Recent chemical tests show* that other popular brands have an excess of acidity over Lucky Strike of from 53% to 100%.

*RESULTS VERIFIED BY INDEPENDENT CHEMICAL LABORATORIES AND RESEARCH GROUPS...

Over a period of years, certain basic advances have been made in the selection and treatment of cigarette tobaccos for Lucky Strike Cigarettes.

They include preliminary analyses of the tobaccos selected; use of center leaves; the higher heat treatment of tobacco ("toasting"); consideration of acid-alkaline balance, with consequent definite improvement in flavor; and controlled uniformity in the finished product.

All these combine to produce a superior cigarette—a modern cigarette, a cigarette made of rich, ripe-bodied tobaccos—A Light Smoke.

Luckies—"IT'S TOASTED"

Your throat protection—against irritation—against cough

Ritchie Buried Beside Parents In Simple Rites

Many Dignitaries Attend Services at Baltimore Church.

By the Associated Press.

Baltimore, Feb. 26.—The body of the man who guided the State of Maryland for 15 years from the Governor's chair was buried here today beside his mother and father.

As funeral services were started for former Gov. Albert C. Ritchie, the chimes on Christ Protestant Episcopal Church rang out with "Maryland my Maryland." As the body left the church, the chimes again sounded the song of the State which Ritchie served for so long.

Before the services, more than 31,000 persons had filed past the bier of the former Governor. Every available seat in the church was occupied during the brief and simple service, hundreds of persons stood along the walls ad in the rear of the building and thousands lined the streets along which the procession passed to the cemetery.

Persons prominent in the Nation and in the State came for the services. There was a personal representative of President Roosevelt, a delegation from the United States Senate, the National House of Representatives and numbers of Government and State officials.

Funeral Services Brief.

More than 300 traffic policemen were called on duty to aid in handling the crowds.

There was no eulogy, no sermon at the church. The funeral service of the Episcopal Church was read and the burial service was read at the grave.

The Right Rev. Edward T. Helfenstein, bishop of the Protestant Episcopal Diocese of Maryland, conducted the services. He was assisted by the Rev. S. Thorne Sparkman, rector of Christ Church, of which Ritchie was a member; the Rev. Arthur B. Kinsolving, rector of Old St. Paul's Church, and the Rev. S. Taggart Steele, rector of St. David's.

A vested choir sang "Abide With Me," and Bishop Helfenstein and the Rev. Mr. Sparkman pronounced prayers from the Episcopal service for the dead and read from the Bible. The choir sang "Lead Thou Me On," and the service was over.

During the service, the bell on Baltimore's city hall tolled. Flags were half-masted over the entire State and local offices were closed. The Baltimore Stock Exchange and the Association of Commerce closed their offices.

Nation's Leaders Present.

Outstanding national, State and municipal figures crowded the comparatively small Christ Church to pay tribute to the dead Democratic chieftian. All parties and all factions were represented. President Roosevelt sent as his personal emissary, Col. Edwin M. Watson, his military aide, in full dress uniform.

Postmaster General James A. Farley represented the Roosevelt Cabinet and the Democratic National Committee. In addition to Senators Millard E. Tydings and George L. Radcliffe, of Maryland, the United States Senate was represented by Senators Joseph Guffey, of Pennsylvania; Peter Goelet Gerry, of Rhode Island, Harry F. Byrd, of Virginia; James F. Byrnes, of South Carolina; Pat Harrison, of Mississippi; Key Pittman, of Nevada, and Joseph T. Robinson, of Arkansas. Mrs. Tydings and Mrs. Gerry also were present.

Gov. and Mrs. Harry W. Nice led a large contingent of State officers, including Attorney General and Mrs. Herbert R. O'Conor; State Comptroller and Mrs. William S. Gordy; State Treasurer Hooper Miles and virtually every department head. State Senator Lansdale G. Sasscer and Speaker Gorfine led the State Senate and House of Delegates in full attendance. The Maryland Court of Appeals and the Supreme Bench of Baltimore City attended as bodies.

Mayor Howard W. Jackson headed the municipal delegation, which included the city council, the board of estimates and the heads of all the city departments. In addition, virtually all the Baltimore city Democratic leaders were present, as well as many from the counties of the State. Various civic and political clubs sent delegations, including the Alfalfa Club of Washington.

Among the county Democratic leaders present were former Attorney General and Mrs. W. Preston Lane, of Hagerstown; former State Insurance Commissioner and Mrs. William C. Walsh, of Cumberland; former State Senator and Mrs. William Byron, of Williamsport; former Secretary of State David C. Winebrenner 3d and his mother, a cousin of Ritchie; E. Brooke Lee, Miss Lavinia Engle, Curtis Walker, Dr. Benjamin C. Perry and Andrew Cummings, of Montgomery County. From Prince Georges County were C. Hampton Magruder, T. Howard Duckett and H. C. Byrd, president of the University of Maryland.

All of Ritchie's Republican opponents for the governorship attended the funeral, including the present Governor, Alexander Armstrong, E. Addison Mullikan and William F. Broening. Present also were two former Governors of the State, Phillips Lee Goldsborough and Emerson C. Harrington.

From Washington, in addition to the Congressional figures, Farley and Col. Watson, came Joseph P. Tumulty, secretary to former President Woodrow Wilson; Capt. William H. Stayton, Jouett Shouse, president of the American Liberty League, and Jesse H. Jones, chairman of the RFC.

Throngs Pay Final Tribute to Ritchie

Associated Press WIREPHOTOS.

Thousands lined the street at Christ Church (top photo) in Baltimore yesterday for a glimpse of the funeral procession of Albert C. Ritchie, four times Governor of Maryland. Other thousands crowded around the grave at Greenmound Cemetery (lower photo) to pay last tribute to the noted Marylander.

Howard Five Winner.

Special Dispatch to The Post.

Winston-Salem, N. C., Feb. 26.—Howard University defeated Wilson-Salem Teachers College here tonight in a nonconference game, 50 to 30.

'Short' Burns Worker.

James W. Newton, 51, 1354 B street southeast, was burned on the face and hands yesterday by flames spurting from a short circuit in wires he was working on in the basement of a shoe store at Twelfth and F streets northwest. He was treated at Emergency Hospital.

Mrs. Tennant Funeral Today At Oxon Hill

Daughter of Dr. Bayne to Be Buried From Her Brother's Home.

Funeral services for Mrs. David Tennant, daughter of the late Dr. J. W. Bayne, of Washington, who died in Baltimore Tuesday after a short illness, will be held at Salubria, the home of her brother, Dr. J. Breckinridge Bayne, at Oxon Hill, Md., today at 11 a. m. Burial will be in St. Barnabas Cemetery, Oxon Hill.

Honorary pall bearers at the funeral of Mrs. Tennant, who was a native Washingtonian, will be W. Brydon Tennant, of Richmond, Va.; John Stewart Bryan, president of William and Mary College; Dr. Charles C. Tennant, of Charlottesville, Va.; Anthony Addison, Washington; George C. Carter, Leesburg, Va., and Judge Joseph C. Mattingly, of Oxon Hill.

The following will be the active pallbearers: Southgate Marison, Baltimore; John Stewart Bryan, jr., Edwin Conquest and Paul Howle, all of Richmond; J. Daingerfield Addison, of Washington; J. Bayne Castle, of Oxon Hill, and Robert Carter, of Leesburg.

Besides her brother, Mrs. Tennant is survived by a daughter, Mrs. Southgate Morison, of Baltimore, and three sisters, Mrs. Scott Breckinridge, of Lexington, Ky.; Mrs. Guy W. C. Castle and Mrs. Bayne Proctor, both of Oxon Hill.

Millicent Rogers Wed To Balcom in Vienna

New York, Feb. 26 (AP).—Mrs. Millicent Rogers Salm Ramos, heiress to the Standard Oil fortune of Col. Henry H. Rogers, was married in Vienna yesterday to Ronald Balcom, her mother, Mrs. Mary Benjamin Rogers, announced today.

Mrs. Rogers said she had received a cable from her daughter announcing the wedding and saying she and her third husband would go to San Anton, in the Tyrol, for the rest of the winter season.

Mrs. Balcom previously had been married to Count Ludwig Salm-Hoogstraeten, of Vienna, and Arturo Ramos, of Argentina. Both marriages ended in divorce.

February Sale
Low Prices
MATTRESSES, SPRINGS, BEDS and STUDIO COUCHES
OVER 70 YEARS
H.A.Linger, 925 G St.

Clark's
PHONE NATIONAL 3320
705 14th St. N.W.

6 DAY SALE
STOCK UP NOW!
WITH CLARK'S LOWERED LIQUOR PRICES
"IF IT COMES FROM CLARK'S IT'S GOOD"
6 DAY SALE

CLARK'S Woodcroft Straight Whiskey 90 Proof
1 YEAR OLD
This full bodied straight whiskey has captured the taste of consumers who want a top-notch straight whiskey at a low price.
$1.29 QUART.
*$13.95 Case of 12 Qts.

Formerly $1.00 a Bottle
ORANGE SAUTERNE
This fine sauterne is made from sun ripened California oranges. A dinner wine par excellence.
Now 39c Fifth
3 Bottles for $1.00

TOM'S CABIN
STRAIGHT APPLE BRANDY
18 Months Old
A fine natural Apple Brandy, aged in wood for 18 months; very pleasing in flavor.
79c Pint
*$1.49 Quart

CLARK'S STRAIGHT
MARYLAND RYE WHISKEY
23 MONTHS OLD
"A Quality Product"

BOTTLED IN BOND CALIFORNIA
GRAPE BRANDY
11 Years Old
Distilled fall 1921. Bottled spring 1933.
$1.39 Pint

Imported Chianti
Vintage 1931
Produced and bottled in Italy. A delicious, red, imported, table wine at a very low price.
99c Full Quart
*$11.00 case of 12 quarts.

No Advance in Price
Clark's Special Monogram STRAIGHT WHISKEY
2 Yrs. Old
Tried, Tested and Approved by Washington.
"Ask the Man Who Has Tried It"
$1.69 Quart
*Case of 12 Quarts, $18.00

Closeout Sale
Famous New Orleans Bar
PREPARED COCKTAILS
Manhattan, Martini, Old-Fashioned, as prepared by the famous Old Absenthe Bar at New Orleans. Established since 1791.
Very Special
79c Pint
(Only 120 bottles)

IMPORTED SHERRY
Amontillado Dry
10 YEARS OLD
Imported from Jerez, Spain. A typical Clark's Value.
$1.19 Fifth

SCHENLEY'S
Belle of Anderson
A Blend of Straight Whiskies.
11% 18-Yr. Old Whiskey
*79c Pint. $1.49 Full Quart.

CLARK'S MARYLAND STRAIGHT RYE WHISKEY
Aged for fully 23 months in new, charred oak barrels
Distilled in Maryland by the Balto. Rye Distillery, the Nation's finest distillers.
We believe that this whiskey compares favorably with any 4-year-old Bonded Whiskey.
$1.95 QUART
*99c Pint

SILVER BELL
100% Distilled English Type—Dry
GIN
99c Full Quart

OLYMPIC
STRAIGHT CALIFORNIA
BRANDY 90 Proof.
28 MONTHS OLD. A Fruit Industries Product
$1.66 Fifth

CLARK'S Kentucky Bourbon
SWEET MASH HICKORY
2 Yrs. Old
Distilled by Brown-Forman Co., one of our finest Kentucky Distillers. Aged in new charred oak barrels for a full 2 years.
$1.95 Quart
*99c pint

"POMONA" California Wines
Selected Vintage 1927
8 Years Old
20% by Volume—40 Proof. Port, Sherry, Muscatel, Tokayi also Claret, Burgundy, Sauterne Wines that are rich, full bodied and of delightful bouquet.
2 for $1.00
*55c each. *$3.75 case of 12 bottles (assorted to your taste).

Imported Vermouth
Gambarotta
Produced and bottled in Italy.
$1.09 Large Bottle 29 Oz.

MOUQUIN'S
FRUIT BRANDY
Cherry, Blackberry, Apricot, with fine brandy added. 78 PROOF
A fine fruit distillation. Formerly $1.19 pt.
Special 89c Pint

Special Purchase!
JESSIE MOORE
100 Proof
6 Yrs. Old
Bonded Canadian Rye
Mellowness and flavor achieved only by age and good distillation. Just think—Bottled-in-Bond Whiskey at the price of a blend.
$1.49 Pint
$2.90 quart
*Case of 12 quarts, $30.00.

John J. MURPHY'S
IRISH WHISKIES
7 YEARS OLD
One of Ireland's best whiskies, priced to sell at $3.98.
$2.59 Full Fifth 25 3-5 oz.

BOTTLED IN BOND
JAS. E. PEPPER
4 YR. OLD
Reg. $2.39 pint $1.79 Pint

IMPORTED French Burgundy
Vintage 1928
BEAUJOLAIS
A splendid, full-bodied burgundy. An excellent dinner wine.
$1.39 FULL FIFTH

IMPORTED Nogueira's Medium Port
From Portugal.
7 Yrs. Old
or
Vinicola Pale Dry Sherry
From Jerez, Spain.
5 Yrs. Old
Your choice
99c Large Bottle.

OVER 10 Yrs. Old
Sandy MacNab's OLD LIQUEUR SCOTCH
Over 10 Years Old
We recommend this fine whiskey as one of Scotland's finest. Formerly $3.98
Now $2.79
Full fifth—25⅗ oz.

IMPORTED SCOTCH
IMPERIAL QUARTS
Lawson's Liqueur
38½ oz.
A full quart of Scotch, plus an additional 6½ ounces—Just think. Lawson's Liqueur Scotch at slightly more than 10c an ounce.
Very Special
$3.95
IMPERIAL QUART. 38½ ounces.

IMPORTED CUBAN RUM
GOLD LABEL
CARDINI
Produced and bottled in Cuba. A smooth, mellow Cuban Rum, unexcelled for cocktails and straight drinking.
Special
$1.88 FIFTH

The greatest name in Scotch
Preferred now more than ever, because reduction in duty has reduced the price.
PINCH BOTTLE
FIVE STAR
Haig & Haig
SCOTS WHISKY
SOMERSET IMPORTERS, LTD. • NEW YORK • CHICAGO • SAN FRANCISCO

HOW TO GET BONUS VALUE IN A USED CAR
WELL, WE GET OUR BONUS, JOE... WHAT ARE YOU GOING TO DO WITH YOURS?
SOMETHING I'VE WANTED TO DO FOR YEARS—BUY A CAR
YOU WON'T GET ENOUGH FOR THAT UNLESS YOU BUY A USED CAR—AND DON'T YOU TAKE A CHANCE WHEN YOU DO THAT?
NOT IF YOU BUY WHERE I'M GOING TO. I SELECT THE DEALER FIRST—A DEPENDABLE DODGE DEALER—WHERE I'LL BE SURE OF REAL VALUE!
SAY—I NEVER THOUGHT OF THAT! DODGE DEALERS HAVE GOT A REPUTATION FOR DEPENDABILITY! MAYBE I'LL DO THE SAME THING.—
SURE. DODGE DEALERS HAVE ALL MAKES AND MODELS—150-1150-1300—OR WHATEVER YOU WANT TO PAY. AND YOU'LL GET A BONUS VALUE FOR YOUR MONEY!
IN ALL parts of the country thousands have turned to Dodge dealers for dependable used cars and used trucks because they know the reputation of Dodge dealers for delivering honest, dependable merchandise is their assurance of real used car and used truck value.
And, because of the amazing popularity of Dodge cars, your Dodge dealer now has the finest selection of trade-ins he's had in years! See him today. Whatever your price, you'll find the car you want—a value you can depend on! Terms to suit your convenience of course!
ASK ABOUT THE OFFICIAL CHRYSLER MOTORS COMMERCIAL CREDIT COMPANY TIME PAYMENT PLAN
DODGE
DIVISION OF CHRYSLER CORPORATION

The Washington Post

Registered in U. S. Patent Office.
An Independent Newspaper.
(Published every day in the year.)

Eugene Meyer, Publisher.
Floyd R. Harrison, Comptroller.

The Associated Press is entitled exclusively to use for republication of all news dispatches credited to it or not otherwise credited in this paper and local news of spontaneous origin published herein. Rights of republication of all other matter herein are also reserved.

OFFICES OF THE WASHINGTON POST.
New York, N. Y.....270 Madison Avenue
Chicago, Ill.....360 North Michigan Avenue
Detroit, Mich.....8-24-1 General Motors Building
St. Louis, Mo.....205 Globe-Democrat Building
San Francisco, Calif.....742 Market Street

DELIVERED IN WASHINGTON.

Daily, Sunday, 1 yr.	$7.80	Daily, Sunday, 1 week	15c
Daily only, 1 yr.	5.20	Daily only, 1 week	10c
Sunday only, 1 yr.	2.60	Sunday only, per copy	5c

BY MAIL—MARYLAND, VIRGINIA, WEST VIRGINIA AND NORTH CAROLINA.

Daily and Sunday		Sunday Only		Daily Only	
One year	$9.00	One year	$4.00	One year	$6.00
Six months	5.00	Six months	2.00	Six months	3.50
One month	.85	One month	.40	One month	.60

OTHER STATES, MEXICO AND CANADA.

Daily and Sunday		Sunday Only		Daily Only	
One year	$11.00	One year	$4.50	One year	$7.50
Six months	6.00	Six months	2.50	Six months	4.00
One month	1.00	One month	.45	One month	.70

All Subscriptions by Mail Payable in Advance.

Entered at the Postoffice, Washington, D. C., as second-class mail matter.

TELEPHONE NATIONAL 4200.

Thursday, February 27, 1936.

Concealing Information.

Secretary Roper owes the public a more complete explanation of the dismissal of E. L. Adams and Commander H. McCoy Jones. In spite of his comments yesterday, there is still a strong suspicion that these officials of the Bureau of Navigation and Steamboat Inspection may have been ousted because of extraordinary diligence in promoting the cause of safety at sea.

Apparently both the dismissed officials have the complete confidence of their immediate superior, J. B. Weaver, director of the bureau. Apparently it was from loyalty to Mr. Weaver, who was then out of the city, that they refused to answer the questions of other officials in the department concerning premature release of a report. The director assumed full responsibility for publication of the report, and asked that the two men be reinstated to complete important work relating to safety-at-sea legislation. In spite of these facts, and an understanding within the department that the matter was settled, the officials were discharged Tuesday without the courtesy of a hearing.

In ordinary circumstances even this strange procedure would not necessarily be a vitally important issue. But this is only one of several cases in which the Administration is now accused of trying to conceal basic information concerning issues before Congress. Mr. Adams charges that the bureau's efforts to work out higher safety standards for American passenger vessels have encountered opposition from certain shipping interests and from "higher officials of the Department of Commerce." Malcolm Kerlin, Mr. Roper's executive secretary, and Assistant Secretary Johnson are directly accused of warning the investigators against "giving undue publicity to this important matter" and of "attempting to conceal carefully prepared information which the bureau sought to lay before the public."

If these allegations are true, it is easy to understand why Secretary Roper did not wish to conduct a hearing. From the viewpoint of principle, however, this arbitrary sidestepping sharpens the issue. If employes are to be thrown overboard in an effort to keep vital facts from the public the entire administrative branch will be in danger of demoralization. To avoid the fate of Messrs. Adams and Jones, Maj. Gen. Hagood, and J. A. Mount, subordinate officials will be inclined to furnish the public and Congress with only such information as is pleasing to politically-minded superiors.

Congress has already had sufficient notice to be on guard against such tactics. If the trend toward secrecy, concealment and drastic punishment for candid administrative officials continues, a sweeping Congressional investigation may be anticipated.

Eyes On Washington.

Washington's fight to shake off the foolish restrictions imposed upon its schools by the little red rider naturally has the full support of the National Education Association. While a number of educators and officials were denouncing the bill before a Congressional committee, the association, meeting in St. Louis, emphatically condemned those "who would desecrate the high purposes for which our schools were founded and are maintained."

More specifically this gathering informed Superintendent Ballou that its position, declaring teachers obligated to "present all available facts in controversial issues," puts the N. E. A. on record in opposition to the red rider which was surreptitiously passed by Congress last year as part of the District appropriations act. Teachers all over the country are properly alarmed over this invidious encroachment upon academic freedom. They rightly view this medieval experiment in compulsory ignorance as an entering wedge to a Fascist control over education. As such, it cannot be tolerated, either by the teaching profession or other patriotic citizens.

The N. E. A. also denounced Massachusetts' "resort to political manipulation," as signalized by the dismissal of Payson Smith after 19 years of distinguished service as commissioner of education. "It is the disease itself, of which this case is one of the symptoms, that concerns the profession generally," the resolution said. The disease to which reference is made is political interference with the scholastic search for truth and dissemination of facts. This denunciation applies with equal force, therefore, to the politically-inspired red rider in the local statute.

Fortunately, the local campaign appears to be almost won. The opposition has been overwhelmed by the natural results of this ban in actual practice. Foremost among its effects is a weakened morale among the teachers. The schools cannot expect to retain competent instructors if they are to be bullied by morons and red-baiters under cover of a preposterous law. It would be ironical, indeed, if Congress should thus permanently debauch the local schools under the childish pretense of safeguarding their pupils against communism.

Rule By Assassination.

On the heels of his victory in the general election, a week ago, Premier Okada, together with his finance minister, his predecessor as prime minister and several lesser officials, have been shot down in Tokyo by a well-organized group of young army officers. This act of ruthless terrorism throws a revealing light on the temper of the Japanese militarists, indicating that no opposition, foreign or domestic, is to be allowed to impede their plans.

The election of February 20, which unquestionably prompted this act of disciplined anarchy, had raised hopes of a restoration of parliamentary government in Japan. The Minseito, the comparatively liberal party which backed the murdered premier, gained at the expense of the more reactionary Seiyukai. Perhaps more important, the election of some twenty laborites or "proletarians," showed a new element in the opposition to militarist control. Faced with this situation the fascist organizations have resorted to the most primitive of counter-attacks. They doubtless count on consolidating their power during the period of disorganization which must follow this orgy of planned terrorism.

Previous success with the weapon of assassination unquestionably encouraged the present outrage. On May 15, 1932, Premier Inukai was shot down, much as Premier Okada was slain at dawn yesterday. This action terminated civilian leadership in Japanese politics. Viscount Saito, a retired admiral, was named by the emperor to succeed Inukai. Two years later another admiral, Okada, took the premiership from Saito. But the foreign policies of neither of these men have been aggressive enough to suit the military clique. Because they were relatively cautious and discreet in their policies toward China and Russia, Premier Saito became known as "slow motion" and Premier Okada as "no motion." As reward for their efforts to keep Japan at peace both these leaders now lie dead in Tokyo.

The significance of these murders becomes more clear when the steps taken by "slow-motion" Saito and "no-motion" Okada are recalled. Under the former, Japan left the League of Nations and established Manchukuo as her vassal state. Under the latter she has pushed her military penetration deep into China proper as well as into Mongolia, while repudiating the naval treaty because of its restrictions on Japanese naval construction. If these steps are regarded as so deliberate as to merit assassination for their sponsors, the aggressive tactics desired by the military hotheads can more easily be imagined than defined.

It would be a mistake, however, to suppose that a lust for quick domination of China, and immediate war with Russia, are the only factors behind the coup d'etat in Tokyo.

There is also a bitter hatred of the whole system of democratic government, as one which is thought to have enriched a few insiders at the expense of the farmers and workers. There is a deep-rooted feeling that much that was noble in feudal Japan has been lost in the transformation to an industrial nation, and that the parliamentary system is somehow largely responsible. This attitude is in many respects comparable to that of the National Socialists in Germany. And a co-ordination of policies by Japan and Germany, particularly with regard to Soviet Russia, is not made less probable by yesterday's development.

The anti-capitalist aspect of the assassinations is indicated by inclusion in the list of victims of aged Viscount Takahashi, who from the business viewpoint has sharply criticized mounting military expenditures, and has even dared to show skepticism regarding the economic advantage of Japan's conquests in China. To the military hotheads such criticisms seem almost high treason, and a proof that business interests are lacking in true patriotism.

The idea that Japan can revert to political feudalism without losing the gains made by industrial capitalism is the form which fascist thinking is taking in that particular country. At bottom this is only a local variant of the general wave of ignorant fanaticism—of mob action—which is sweeping a disordered world. The chance of continued peace in the Far East is certainly lessened by the Tokyo assassinations. But perhaps of even greater importance is the additional blow they give to the cause of orderly democratic self-government.

Rural Electrification.

The Rural Electrification Administration, established over a year ago by Executive decree, has to date disbursed or allocated only $6,373,000 out of the $100,000,000 assigned to it from the work relief fund. The small size of the outlay is not surprising in view of the care taken in getting the organization started, and the unavoidable delays entailed by preliminary examination of the projects to be financed. As this is completed, the lending activities of the REA will undoubtedly increase considerably.

Nevertheless, the billion-dollar rural electrification program sponsored by Senator Norris, authorizing an annual expenditure of $100,000,000 for ten years, goes far beyond all prospects of rational outlay. Administrator Cooke of the REA estimates that during the next decade about $1,500,000,000 of public and private capital would be sufficient to bring electricity into 50 per cent of all rural homes. "Under any reasonable assumption as to the improvement in rural conditions," he says, "probably fully one-third of such an investment would be self-supporting. This would seem to indicate that at most $500,000,000 (on the average $50,000,000 per annum) might be invested in the kind of self-liquidating projects that the Norris measure ostensibly is intended to finance.

As a matter of fact the conditions under which loans would be made under the Norris bill are so liberal as to amount in effect to a substantial subsidy to borrowers, who would pay not more than 3 per cent for funds and have 40 years in which to repay the principal. Exclusion of the privately-owned utilities from participation in the benefits conferred by the bill is impossible to justify if its sole purpose is to encourage the spread of rural electrification on a self-sustaining basis. Finally, assuming that these objections could be met, a billion dollars is, as Senator Robinson mildly protests, "rather a large amount considering the fact that we now have a very large deficit."

A relatively modest appropriation would not only enable the REA to give direct encouragement to the spread of rural electrification, but would also spur the utilities to cultivate a field that they have been inclined to neglect in the past. Indeed, the REA is gratified at the strides made by the private utility industry in electrifying some 83,000 farms last year, even though the vast majority are still without electric service. Further progress along such lines might be seriously hampered if the REA were to become a rapid-fire lending organization, forbidden to finance existing private utilities.

Rural electrification, if it is to be put upon an economically sound basis, has to be furthered by reducing production costs and rates in order to bring electricity within the reach of low-income farm groups. Such developments necessarily take time. But after the possibilities have been explored, private industry should be encouraged to co-operate in an expansion program which can be tested by its ability to pay for itself. That appears to be the aim of the existing REA. No good reason for a change in objective has as yet been put forward.

Put In His Place.

"Buffalo Bill," says the U. D. C., "is all right in his place." But the embattled ladies do not feel that his place is adorning a pedestal at the Texas Centennial Exposition. And the grizzly old-timer in question would have been the first to agree. In his day he thought nothing of tackling a Cheyenne chief single-handed, or facing a buffalo stampede, but Daughters of the Confederacy on the warpath are something else again.

Strongly implying that a bull is more at home in a china shop than the old scout's statue would be at the Texas Centennial, anti-Buffalo Bill chapters are massing for action. Nothing personal, but just the principle of the thing. Whether or not he ever donned a blue uniform, he did do a "passel" of reconnoitering. And after all, why not let sleeping spies lie, especially those who erred on the side of Grant?

A carved William Cody, as he was known to a few people, now sits astride a rearing horse in a little, wind-swept town of Wyoming. To reproduce it in some lesser clay, ship it in sections to Dallas, and thereby cause a tempest in Texas teapots, seems as disproportionate as casting the Leviathan in sugar fondant for a penthouse party. It would be equally appropriate for Washington to send a statue of Congressman Blanton to the centennial.

An Asian "Entente."

From the New Orleans Times-Picayune.

Word came from Istanbul last week of a "treaty of friendship and nonaggression" between Turkey, Iran, Iraq and Afghanistan. Already, it was announced, the pact has been initialed at Geneva and its completion by signature is expected soon. One or two minor points await adjustment, but confidence is expressed that they will be settled easily and quickly.

It is designed to bring into close and friendly co-operation four countries containing together some 50,000,000 people, closely related by ties of race and religion which have not, however, prevented friction and animosities among them in the past.

That accomplishment, if it stands the test of time and events, will take high rating in history. It might well serve both as example and warning to the bickering states of Europe, whose animosities, jealousies and selfish ambitions constitute one of the greatest "liabilities" of modern civilization.

To Hell With It!

Letters To The Editor.

All communications must carry the writer's name and address, though pen names are permitted at the Editor's discretion. In fairness to other correspondents, brevity is requested. Letters are subject to condensation.

"Get Modern."

To the Editor of The Post—Sir: I wonder if you Washingtonians appreciate how utterly archaic your system of traffic control actually is and how embrassing you make it for a stranger.

First of all your city which is supposed to be laid out so scientifically is probably the most confusing city in the country. After wearing out 14 cars and having driven all over the country many times, I believe Washington is the meanest place in which to try to operate a car. Streets are one way at certain hours, and another way at other hours; signs are difficult to see.

Parking is well nigh impossible anywhere and to attempt to do business in most of the Government departments any other way than by using a taxicab is a futile effort because not only is little or no street parking available but public parking lots, where one needs them, are not existent. You persist in the outworn system of arbitrary speed limits on thoroughfares and on some streets you have zones of speed.

Now what I think your traffic administration should do is first to get through its head that your city belongs not to its inhabitants but to the Nation, that people come there from all over the Nation and these people should be respected and not compelled to submit to what amounts to utter ignorance on the part of your authorities of how traffic is handled in most major cities. How, for example, is a stranger to know that while he may be in a 30-mile zone on a highway he will run into a 22-mile zone any instant? And what logic is there in any zone? Twenty-two miles may be a reckless speed under some circumstances and funeral under others. Other cities make a restriction of reasonable speed. There is some sense to that.

Your city, which should be a model for the rest of the country, is actually the worst offender. My impression is that, with the tremendous overload on your streets caused by your having about 50 per cent more people than the town was built to accommodate, if your inhabitants actually obeyed your 22-mile limit your streets would not handle the traffic.

Get a little system in your one-way streets, put signs where a stranger can see them, give them real visibility by the use of contrasting colors and letters of sufficient height, cut out the silly speed zones; in other words, get modern!

You owe this to the hundreds of thousands of visitors who come to your city annually.

WHITNEY GOIT.
Philadelphia, Pa., Feb. 24.

Spoils.

To the Editor of The Post—Sir: It is evident that J. R. H., whose letter was recently published in The Post, has the erroneous idea that is widely held, that the "spoils" system refers only to political party influence with respect to Government service.

The fact is, the "spoils" system operates when there is no real plan, means or basis for testing the relative competency of employes. To be sure, membership in a party is no test of fitness.

The civil service or "merit" system was to supplant the wasteful "spoils" system, and establish justice and efficiency in Government service, but it did neither; because political appointments continued, and no sooner was the "merit" system established than our lawmakers began to destroy it by "spoils" legislation, such as "exempting" or giving "preference" to certain individuals and groups in the matter of appointments and dismissals. The result is, that we now have, not two systems, but a "spoils" system, probably worse than the original one which the "merit" system was to supplant.

A mixture of favoritism, prejudice, and Tammany-like "machine" politics, which is known as "bureau politics," is the offspring or creature of the "spoils" system; that is, it arises from the lack of an adequate means or basis for testing or ascertaining the relative efficiency of employes.

It is true that the "spoils" system has been more rampant and wasteful in recent years, because the "spoils" have been so much greater. DOC.
Clarendon, Va., Feb. 25.

The Way Of Politics.

To the Editor of The Post—Sir: We're proud of our record, of Franklin D. Roosevelt, of ourselves, of all the claptrap passed out under the New Deal head and everything that bears the New Deal label. Thust spake Hon. Jim Farley out thar in the farm belt, giving the deal everything but the Yale cheer. You can't accuse Mr. Farley of holding anything back.

What is the record? Well, not what Mr. Farley told the corn huskers. Boiled down it comes to this. A 30-year bill for a one, or two, year emergency. I think they had one like it once over Europe way and called it the Forty-Year War, unless my facts are wobbly.

However, the first principle of good politics is: The louder you brag yourself up, the more voters you will fool. And no one has yet accused Jim Farley of not knowing his politics. J. WINSTEAD.
Washington, Feb. 24.

"Ten Years!"

To the Editor of The Post—Sir: In reference to the boys placed on probation by Judge Hitz, in the case of pulling false fire alarms, was he not right in doing so (whether or not a Senator was interested in the cases) and was not the injustice done in sentencing the colored boy for a year each in ten cases, the sentences to run one after the other? Ten years for ten fire alarms! FRANK R. JELLEFF.
Sea Island, Ga., Feb. 18.

Mortgage For Posterity.

To the Editor of The Post—Sir: In the Farley farm belt oration, the New Deal red herring begins to assume the ligiments, bulk and ferocity of the fabled sea monster. What is chiefly notable in it is the determination with which the Liberty League and previous Administration are harpooned and issues raised by Al Smith before that assembly are nimbly and discreetly evaded.

Mr. Farley indulges in exasperating silence concerning the vast spoils system revived to record size under his control, but is annoyed by abuse campaigns against his chief. However, in deference to protests against Government waste so persistent as to penetrate the inner circles at Washington, "third party" chiefs did meet to "study" savings. But the apostle of action who saved the country 2 hours after taking office and has been saving it ($10,000,000,000 worth of salvation in 60-cent greenbacks) ever since, seems now to be saving the mortgage for posterity that we might the more promptly reap the inflation.

Normal industrial recovery impulses remain undiscovered phenomena to New Deal spokesmen. To assert that cessation of we-planned-it economy would quickly unleash the full power of recovery, would be deemed by the standards of the fabulous deal, a subversive proposal from the addle-pated.

Mr. Farley rightly suggests voters should think and act, but unmoved by political propaganda, including his own. Incessant pounding at the "brigands of big business" should not blind the forgotten man to the mess the "third party" has made under pretense of saving him from the wolves. The "pee-pul's" need or capacity for more education after three years of the deal, is seriously to be questioned. E. G. BARR.
Washington, Feb. 26.

Recovery Name.

To the Editor of The Post—Sir: The versatile Jim Farley has concocted a name to describe the "better times" period the country has embarked upon. A condition brought about by passage of time, replacement demand, reduction of private debt, release from New Deal fetishes and certain factors he does not see fit to reveal to voters. He calls it "Roosevelt Prosperity."

There is only one thing wrong with his nomenclature. He left out a couple of important words.

He should have called it: "Despite Roosevelt—Prosperity," with the melodramatic sub-head: Or, "Our Adventures in Squandermania With Your Twelve Billion Bucks—A Travesty in Blind Extravagance."

The chief credit belongs to the Supreme Court, whose rulings have stimulated the natural forces of recovery just as New Deal policies have too long stifled them. But the bill for bridging the gap—the needlessly costly emergency—may be sent in care of the next generation.
W. BAHNSEN.
Washington, Feb. 24.

The Cellophane League.

To the Editor of The Post—Sir: In speaking of the American Liberty League, Mr. Farley recently attributed the following remark to some editorial writer: "It (the League) ought to be called the American Cellophane League" because "it's a Du Pont product and you can see right through it."

But I feel that cellophane should be praised because it is transparent, is not a subterfuge, offers a clear sight of contents, is protective, has no germs or finger prints, is enduring and can be destroyed only by fire, is attractive in appearance and a joy to homemakers. MRS. D.
Annapolis, Md., Feb. 24.

The Origin Of Woman.

To the Editor of The Post—Sir: Living in this twentieth century, Tillie Automaton should take heart. Mrs. MacGibbons just hasn't yet learned what (almost) every woman knows, that woman was not made from man's rib, but from his funny bone. L. E. K.
Washington, Feb. 26.

Sick Leave For Federal Employes.

To the Editor of The Post—Sir: I notice that The Post has apparently accepted Senator McKellar's views with regard to the annual leave and sick leave bills. The Post, of course, is entitled to its opinion just as we are, although in this instance we do not happen to agree with The Post.

However, may I call your attention to one point which I think deserves special notice? The sick leave bill is not a restoration measure. Sick leave under the pending bill is cut from 30 days to 15, but sick leave is made cumulative. The purposes of this bill were: first, to do away with the abuses regarding which The Post comments and second, to make possible adequate provision for government employes who have the misfortune to undergo serious illness. The point that 120 days might disrupt the government service certainly is not applicable to the sick leave bill, for if an employe is sick he will not be working anyhow and the question is whether he gets paid for 60 days or 120, assuming he has that amount to his credit.

There have been many distressing instances in the government service where conscientious employes who have taken no sick leave whatsoever from year to year have finally experienced breakdowns necessitating long absence from work, which at present must be taken without pay beyond a period of 30 days. On the other hand, those employes who are not conscientious and who take 30 days year by year whether there is much the trouble or not are considerably less likely to experience real serious illnesses. The purpose of the bill is merely to treat the conscientious employe fairly and to end the abuses of sick leave.

May I express my appreciation of the fairness of The Post toward government employes and toward this federation? This matter is not to be regarded as a criticism of your views on the leave bills, but simply to bring out a point which perhaps is not sufficiently clear.

CLAUDE BABCOCK,
President, American Federation of Government Employes.
Washington, Feb. 24.

The Post Impressionist

Under-Cover Soldiers

Post Office, Thursday.

THERE is, one A. E. F. tomb whereon a wreath of American flowers seldom reposes: the tomb of those "sections" concerned with spying and the hunting of spies. Few people know that Marshal von Hindenburg praised those organizations—that the wartime head of Scotland Yard, Sir Basil Thompson, thought the U. S. A. "Intelligence" sometimes better than the British. Even the average Legionnaire is inclined to scoff.

"Never heard of it!" says he.

So now we welcome a reminder from Expert Thomas M. Johnson that the service *was* seldom heard of—precisely because it was a *secret* service.

* * *

As far as its work in France and England was concerned, American military espionage and counter-espionage was largely taken care of by two sub-divisions of the Military Intelligence: G-2-B, G. H. Q., hooked up with the General Staff at Chaumont, and G-2, S. O. S., at Tours. Operations elsewhere were generally directed from the War Department right here in Washington, first by Maj. Gen. R. H. Van Deman and then by our classmate, Brig. Gen. Marlborough Churchill.

* * *

This, however, followed some tough preparations. Spy work is supposed to be uncongenial to the temper of the average American, and our country's entry into the hostilities found the military lacking any real espionage organization. The offices over on Pennsylvania avenue were manned by two officers and a single part-time clerk.

These enthusiasts had to begin their constructions by digging the cellar and laying foundations.

* * *

What kind of men did they choose? "World travelers, cosmopolites, linguists, geographers, college professors, newspaper correspondents, explorers, international lawyers, detectives, traveling salesmen, radio men, code and cipher and secret-ink men?" asks Mr. Johnson in our favorite magazine, the Infantry Journal. And he answers that, in such a sphere, "there is work for all kinds, save those who are too slow-witted or too timid to work on their own."

He quotes one veteran spy:

"You must know the territory where you are operating, its people, customs and language. But, above all, you need keen intelligence and iron self-control. You must have a strong motive—great love of your own country or hatred of the enemy, desire for adventure, or, perhaps, for money, but not enough to make you sell out.

"It takes an honest man to be a good spy. He must hold his liquor and hold off his women. As Kipling says, 'reporting for duty alone, out of sight, out of reach of his fellows,' he yet must do a sincere job and not cook up exaggerated reports. He must have courage and balance to endure a double lift of strain and pretense, always expecting a tap on the shoulder, but always outwardly calm and commonplace."

* * *

These agents sometimes have to disburse considerable sums. Whereas $5 may finance the search of a suitcase in a hotel, $25,000 has been paid a fallible minor diplomat. Some $500 bought a plan of the Heligoland fortifications; timely and authoritative warning of an attack brought one German officer $10,000; corrupt enemy officials in neutral countries sometimes drew $3,000 a month.

* * *

Nevertheless, the larger figures were exceptional, and—though the American military agent might run a liberal expense account in addition to his mere Army pay—Mr. Johnson broadly hints that any such agent could, if he had a talent for bargaining, hire ordinary spies at rates surprisingly low.

* * *

The Post Impressionist's sole personal experience of G-2-B didn't impress him:

With War Correspondent Wythe Williams, we noticed on the Chaumont station platform a youth and a lass wearing "Y" insignia, and scraping acquaintance of all and sundry. It was the time of much defeatist talk and more scrambling to trap the talkers. So evidently were these alleged "Y workers" really witch hunters that, when our turn came to be pumped by them, the temptation to give them good measure of what they asked for proved irresistible.

A week later we saw their report to their superior. Although we had been heavily overcoated while under their eyes, the pair had even "described" our entire uniform!

* * *

Still, that was in the early days. The service soon grew amazingly. It had "the Central Powers, Germany especially, enmeshed by men under cover in important places: at (enemy) Grand Headquarters, army groups and armies; in Berlin, the Krupp Works and Kiel." So writes Mr. Johnson, who for years has specialized in the subject. He says they had penetrated the very *Nachrichtendienst*, the German Military Intelligence, at Antwerp and Lorrach.

* * *

Therefore, even if those zealous children at Chaumont did want to have us shot when the sun rose, we are glad to see Mr. Johnson's flowers on the stone above G-2-B, and G-2, S. O. S.

Fair Enough

By Westbrook Pegler.

Olympics' Usefulness

Praha, Czechoslovakia, Feb. 28.

IT was a good thing, after all, that the American team came over to the Nazi winter Olympic games, because the show served two very useful purposes.

It prevented, for the time being at least, a brutal raid on the German Jews and perhaps even scattered massacres by Hitler's Brown Shirts in reprisal for the assassination of Herr Gustloff, the Nazi organizer in Switzerland, who was shot a short time before the athletes assembled in Garmisch-Partenkirchen.

It also vindicated the contention of those who opposed American participation that the Nazis could not be trusted to refrain from political and military propaganda.

But for the presence of the players and a couple of hundred foreign journalists in Garmisch, the Nazis undoubtedly would have swooped down on the Jews to avenge the killing of their organizer. Hitler had delivered an oration at the bier of the dead conspirator, in which he charged not only this killing but 40,000 others to Jewish terrorists, and in ordinary circumstances the order might have been given to take a terrible revenge.

But Hitler found himself on the spot, for he had taken elaborate measures to pretend for the benefit of the visitors that the plight of the Jew was exaggerated. He had taken down thousands of vigorous signs which had hung in public places, such as the railroad stations and post offices, and had ordered the removal of anti-Semitic posters from billboards, restaurants and stores for many miles around.

• • • •

THUS the visiting athletes and the tourist reporters saw no outward evidence of the campaign of persecution unless they happened to come upon chance copies of the Stuermer, the official anti-Semitic publication. The Nazis tried to keep the Stuermer out of sight, but a few copies were smuggled into town to be exhibited to incredulous citizens of other nations, including the United States.

In view of the Nazis' insistent claim that Jews had not been molested in the course of the slow massacre, it would have been bad propaganda to turn loose the Brown Shirts to club and kick Jews wherever found in reprisal for the death of Gustloff, so a tempting incident was wasted and Hitler's oratory at the grave, of course, was not audible in gay and distant Garmisch, where the yodelers howled in the beer parlors by night and the apple-cheeked killers of the Storm Troops went about in civilian clothes, pretending to be jovial Bavarian villagers.

Not many of the athletes were reading newspapers during the games, so few of them saw Hitler's ambiguous tribute to the intelligence of the German race delivered at the tomb of the dead spy. In this remarkable oration Der Fuehrer led off with the customary exaltation of German character but wound up saying that in forty thousand other assassinations of German patriots the Jews had always contrived to persuade misguided Germans to do the dirty work.

It seemed a fine acknowledgment of the superior mentality of the Jews and a rather melancholy estimate of the patriotic character and brains of the members of the race of supermen.

• • • •

THE Stuermer reappeared after the foreigners had left town and was plastered on the walls of the government office in Munich a few days later. It is a lively publication, with a monopoly on pornography in the Nazi state, which was started as the private racket of Julius Streicher and brought him more than $800,000 in marks when he sold it to the Nazi Party a short while ago.

The party apparently intends to let the paper die before the summer Olympics take place, and the purchase price to Streicher was merely compensation for the abolition of his racket. Ordinarily when Hitler wants to cancel a paper he just cancels it without compensation, but Streicher has been "one of the boys," and there is no denying that he brought to his task as editor and publisher a remarkably ripe taste in sex copy.

The political and military character of the Nazi Olympics thoroughly obscured the sporting significance on three days, and the flags of other nations were seldom seen at any time amid the thousands of swastikas, as the motion pictures should prove if they are shown unedited in the United States.

Three times Hitler converted the show into a political gala day, and those Americans who were punched and pushed around by the aptly named Black Guard, will assert that the spirit of fraternity through sport emerged from the party with contusions, abrasions and probable internal injuries.

• • • •

I WOULD like to offer the affidavit of the wife of an American who got a backhand punch on the nose from a Black Guard while trying ot penetrate the military spectacle in order to reach the sport, but the lady prefers to say nothing for publication, because her husband works in Germany at present and might be kicked out or locked up.

If the summer games must be held, that, of course, will be no disaster, for it will give the Nazis an opportunity to prove on a greater and noiser scale that they can't be honest and don't know the meaning of sportsmanship as civilized nations understand it.

Copyright, 1936, by United Features Syndicate, Inc.

Reich Sets Up Courts For Church Violations

Berlin, Feb. 26 (AP).—The Reich Evangelical Church administration provided itself today with another handle to deal with the refractory clergy.

It created new provincial tribunals to deal with infractions of the church law. The tribunals are to be composed of a president, appointed by Nazi church authorities, and a board of four assessors, two of whom must be clergymen.

Japan Holds China Powerless

Nanking Hopes Rest on Internal Strife or British Protest.

The assassination of Japan's Premier and other high civilian officials reveals the determination of the military to proceed with the conquest of China at any cost and regardless of any opposition, foreign or domestic. Because of the tremendous international significance of this aggressive policy The Post recently requested its Shanghai correspondent to prepare a series of articles analyzing the rapidly developing tension between Japan, China and Russia. The first of these articles, on the weakness of the Nanking government, appears below.

By Mark J. Ginsbourg.

Special Correspondence of The Post.

Shanghai.

ALMOST to a day, a year ago Japan's suave and able foreign Minister Hirota from the rostrum of the House of Representatives proclaimed his "good neighbor" policy toward China.

After expressing a hope that China would undertake to meet "the genuine aspirations of our country," Mr. Hirota was "glad to acknowledge" the fact that, "as has been indicated in the gradual solution of various long pending questions, there is today a growing trend among the Chinese people to appreciate the true motives of Japan."

At almost the same hour Japanese armored cars, tanks and airplanes crossed the border of Chinese Province of Chahar to settle a dispute over certain frontier districts claimed by Manchukuo. The campaign lasted but three days and ended in the rout of troops of Gen. Sung Chen-yuan, who today by the caprice of fate and the grace of the Japanese Kwantung army lords over north China.

Still two days later, on January 27, Ambassador Akira Ariyosai, mild and well liked by the Chinese, reached understanding on the settlement of various Sino-Japanese problems at meetings with Gen. Chiang Kaishek, China's "strong man," and Premier Wang Ching-wei, who was recently shot, allegedly for his pro-Japanese leanings.

Following the conversations, Premier Wang declared that it is "a matter of great rejoicing for us that, by dint of mutual efforts, relations between China and Japan henceforth will have an opportunity to improve as well as to be restored into regular channels."

Agreements were made galore, optimistic foreign newspapermen cabled home tidings of Sino-Japanese rapprochement, and there was nothing to indicate that the following 12 months would prove to be among the most disastrous in China's unhappy history.

Nanking's misfortunes were largely not of its own making. China's policies, both external and domestic, are usually dictated by the vagaries of the international situation. By playing one power or bloc against another, weak China has for decades managed to preserve intact her vast territory and political independence. The first crack in this diplomacy developed in 1931, when Japanese army "brain trusters," correctly estimating international forces, severed Manchuria from China.

• • • • •

THE diplomatic tragicomedy that followed had not only convinced Tokyo that its political theories were correct but led other powers to feats of emulation in other parts of the globe. In 1932 came the Shanghai incident, out of which Japan emerged slightly dishevelled, but with the conviction that henceforth she was the "chief stabilizing force" in East Asia, free to act as she saw fit.

During 1935 the fates were singularly unkind to China. The whims of American silver Senators drained her of all her stocks of silver, thus causing a serious financial panic. The trials and tribulations of the "Blue Eagle" and the general public sentiment in the United States made it obvious that Washington would not interfere in any Oriental squabble. London was making stern faces at Mussolini, recalling for the purpose most of its warships in the Pacific. Moscow sought to wash its hands of Oriental troubles by selling its share in the Chinese Eastern Railway to Manchoukuo for a fraction of its actual value.

In Japan herself, the perennial dispute between the civilians and the Army assumed serious forms, with the military showing no desire to adhere to the policies adopted by the Foreign Office.

With China financially crippled, and with the rest of the world preoccupied with its own maladies, the situation invited action. This the Japanese Kwantung Army, which garrisons Manchuria, took, timing it with Mr. Hirota's peaceful pronunciamentos and Mr. Ariyoshi's conversations in Nanking.

The months that followed were

Foreign Minister Hirota at his desk.

laden with events. The snowball started rolling in May, when an armed Chinese band from Manchukuo invaded North China's demilitarized zone, created under the terms of the Sino-Japanese Tankku Treaty of 1933. Claiming that under the treaty no armed forces were allowed into the zone, the Kwantung army launched a punitive expedition. No explanation was given as to how the bandits managed to slip through the Japanese forces lining the Great Wall.

The band was annihilated, but the Japanese troops remained in North China. New claims were presented. As soon as these were met, the Kwantung army parried with new ultimatums. As weeks passed, the importance of demands grew, finally embracing the whole political and administrative setup in the north. Frightened by frequent demonstrations of armed might, the Chinese complied with every wish of the Japanese army, going so far as to create an autonomous government in the northern provinces, demilitarize all areas north of Peiping and Tientsin and disband all organizations distasteful to the Japanese, including the northern branch of the Kuomintang, China's ruling party.

Because the demands were not simultoneous but successive and cumulative, the Nanking government was always behind in accepting them. This brought forth Japanese accusations of lack of faith and insincerity.

"Sincerity," said a local British journal sarcastically, "has become a peculiarly Chinese virtue, of which the Japanese army seems to be the sole judge."

• • • •

WHEN, late in October, the Chinese government and Kuomintang Party leaders assembled in Nanking for two congresses, they were confronted by a desperate situation. This was aggravated by a new sequence of events in November which hammered the national government into submission to all desires of Tokyo.

On November 1 Premier and concurrently Foreign Minister Wang Ching-wei was severely wounded by three assassins. The attempt was officially interpreted by Tokyo as an act of hostility toward Japan; as Mr. Wang was generally considered to be one of the leaders of the pro-Japanese faction. The currency reforms announced on November 3 were bitterly assailed by Tokyo as a Sino-British conspiracy directed against Japan. On November 9 a Japanese sailor was shot in a dark street, 200 yards from the $1,000,000 "fortress" of the naval landing party here. On November 11 a few hooligans tossed a rock through the window of a Japanese store here, causing an extremely tense situation. In North China developments occurred with similar rapidity, leaving no doubt of the identity of the wire-pullers and foreboding further trouble.

Few were, therefore, surprised when, after a thorough reshuffling of the nine members of the new Chinese cabinet six were found to be the members of the so-called pro-Japanese faction, most of them Tokyo-educated. These included Gen. Chang Chun, foreign minister; Gen. Ho Ying-chin, war minister, and Gen. Chiang Tso-pin, home minister and formerly Ambassador to Japan. Gen. Chiang Kai-chek himself assumed the premiership of the government, an act long demanded by the Japanese, who asserted that China's dictator was seeking to evade responsibility for the nation's foreign policies.

These developments come directly in the wake of the surrender of the Tokyo foreign office to the army. The subjugation of north China by the Kwantung army without the loss of a life clearly demonstrated the superiority of military methods to the strategy of Mr. Hirota. Realizing that his policies were now at the tender mercy of the army, which could at will support or thwart them, Mr. Hirota early in October indicated his willingness to collaborate with the war office in formulating a new China policy.

• • • •

THE so-called "three-point program," decided at meetings of officials of the Foreign, War, Navy and Finance Ministries, did not radically differ from Mr. Hirota's "good neighbor policy" of the preceding January. It also emphasized Japan's friendly feelings toward China, asked the latter's assistance in the maintenance of peace and order in East Asia, and demanded the suppression of anti-Japanese movements. What was new was the willingness of the foreign office to allow the army to prepare the psychological ground for negotiations with China, and the implied threat of force if China failed to agree to a rapprochement.

The program provided for the following:

1. Establishment of amicable Sino-Japanese relations, through the complete suppression of all anti-Japanese organs and activities.

2. Recognition of Manchukuo and co-operation among China, Japan and Manchukuo in the economic development of North China.

3. Joint tripartite front against communism in Asia.

The details of the policy were conveyed to Japanese officials in China by special envoys of the foreign, war and navy offices. The over-publicized conferences which these emissaries called in Dairen, Tientsin and Shanghai greatly contributed to the general atmosphere of uneasiness in which the party and government congresses were convoked a few weeks later.

In these circumstances, Nanking had no alternative but to comply with Tokyo's desires. Late in December China informed Japan of her readiness to negotiate on the whole gamut of Sino-Japanese relations, on the basis of Mr. Hirota's proposals. Observers here have little doubt that Mr. Hirota's assertion, later denied by the Waichiaopu (Nanking's foreign ministry), in his speech of January 21 of this year that China "concurred" with all of his program, was well grounded.

Any hesitation that China may have had on the subject was dispelled by a new series of notes in the North, demands presented in connection with the murder of a Japanese policeman in Swatow, and the unequivocal stand taken by the Nipponese army.

Neither economically nor politically is China now in a position to challenge Japan's policies. Therefore, it is fairly safe to assume that the Japanese sun will soon smile benevolently upon the map of China, from Mongolia, where a new "autonomous" state is being created by the Japanese army, to Kwangsi in the south, whose overlords have reportedly just received a "present" of 40 airplanes from Nippon.

The only factors which may in any way change the cycle of events are the Chinese student movement, which in times past has successfully challenged Japan; a serious domestic upheaval in Japan itself; and British policy, which may justify Japanese fears by turning from present concentration on the Ethiopian controversy to plunge into the Oriental maelstrom.

Saito Explains

Continued from Page 1.

ately sought to telephone Tokyo, but were unable to get their call through, all power having been switched off and communication between Japan and the outside world severed.

It was not until after 10 o'clock yesterday morning that official dispatches came through from the Japanese capital summarizing the disturbances that had occurred, listing the officials killed and wounded, and reporting the government in control.

"We have no apprehensions about conditions in Japan," said the ambassador. "Complete order has been restored and business is proceeding as usual."

Opinions of experienced far Eastern observers that the assassinations will lead to a more aggressive freign policy were belittled by the ambassador.

"I don't think there will be any change in government policy," he asserted. "This trouble cannot be accurately called a military coup, as only a small group of young extremists was involved. I do not think they meant to seize control of the government, but to push aside those in power in a protest against their policies. However, the heads of the army are in general agreement with the government as to the fundamental policy."

Views Are Re-echoed.

Saito's prediction that Japanese policy will remain unchanged, was echoed by Col. Kenji Matsumat, Japanese military attache here.

"The death of these men is a great loss to the country," he said. "However, it is only a minor incident. The loyalty to the Emperor is still undisputed, and only a small number of army officers were involved. Were the entire army involved, or if the authority of the Emperor was challenged, that would be a major incident.

"I think the policies of the government will remain the same. The general aims of our country are agreed upon by all Japanese. The only dispute is on the methods to be used. Some want them to be conservative, others desire medium methods and still others, more drastic. I think the government's policy will remain medium."

Don't Mention It.

By Ed Reed

"On second thought, I'd better get Dad a tie for his birthday."

Drawing Politics

By Karl Schriftgiesser.

Cartoonists' Chance.

A GREAT opportunity is being missed these days by the artists of America who have of late been devoting themselves to Wisconsin barnyards, New York slums and other static affairs. I refer to the Washington scene. The thought occurred to me yesterday while having my afternoon siesta in the Senate press gallery. Were I gifted with the limber wrist, I would spend all my time recording in a sketchbook the amazing and amusing sights which may be observed gratis whenever either House or Senate is in session. All one needs is a keen eye and plenty of paper. The art is there for the asking.

Washington is overcrowded with writers scribbling notes for the edification of the hinterland, but so far as I have been able to ascertain no twentieth century Daumier, if such exists, is scooting around with pencil and pad recording the physiognomy of government, which is revealing no end. Last year Peggy Bacon came to town and did a series of New Dealers in her own manner, and before her William Gropper had been around making caustic drawings of Senators and such. A New York magazine recently reproduced his painting, "The Senate," which shows row upon row of empty seats interrupted here and there by a sleeping solon completely oblivious to a predatory appearing individual engaged in making a speech.

In this painting Gropper has caught the spirit of the thing. Gifted with a sense of humor, plus a good political insight into life, he was able with a few strokes to satirize the day-by-day actions of the upper house in a manner which none of the political commentators, with column after column at their disposal, have been quite able to do. It was this gift, of course, which made Daumier immortal; and some of the caricaturists of the British weekly press have from time to time contributed admirably with their pen strokes to the general deflation of dignity. An artist like Boardman Robinson, if assigned to the Washington beat, might well turn out a daily cartoon which would do more to keep the general public informed of the latest gyrations of the Washington whirligig than all the ponderous interpretations from the typewriters of the reportorial elite.

• • • •

IMAGINE the fun, if the press conferences and galleries were regularly attended by imps like Gropper or Bob Minor or the aging Art Young. More fiendish than the candid camera at its best, their hastening pencils would soon revive the lost art of political cartooning and would afford a merriment of a very worthwhile nature. Nor would they necessarily have to be confined to personalities. I am sure a clever penman could do much for the gayety of the Nation merely by sitting for an hour or two and soaking in the rich humor revealed by the dinky little subway car that rattles back and forth between the Capitol and Senate Office Building. This is but one of the many symbols waiting for the charcoal artists here in Washington.

Then, too, he would have the buildings. It has long been a belief of mine that Government employes take on a sort of protective coloring from the building they work in. Practically everybody I know in the Commerce Building has a certain strange and wild look, like a marine who has lost his bearings, and which comes, I am sure, from the daily task of trying to find one's own office in this eminent memorial to the great engineer. Persons who work in the State, War and Navy Building attain a rather archaic look which comes from daily association with that strange and rather strident pile of stone. A clever artist might work this theory out.

• • • •

BUT it is in the halls of Congress, after all, where the richest material awaits. The faces and the postures of the lawmakers are an unending source of wonder to those who daily look down upon them and it is too bad that they are going to waste. There is also plenty of motion, so that no staleness need overtake the artists' work. And there is contrast, ranging, in the Senate, from Jim Ham Lewis to the youthful Holt, and in the House from the wild-armed Zioncheck to the cultured Mr. Wadsworth. But to make a success of such an assignment the artist would need to be more than merely clever with his pencil. He would need a sense of politics so that he might interpret for his public the most amazing assortment of faces gathered anywhere in the world.

Instead of wasting their time in Village garrets in the winter and Provincetown in the summer, instead of dissipating their energy in endless discussions of the theory of art, many good artists might well seek a much neglected source of inspiration in Washington. There has been great talk of late of the American scene, and the exhibitions have been crowded with bovine landscapes and other such bits of Americana. A whole new school of political commentators might well startle the Nation with their revelations if they would only turn toward the Potomac. Art and politics have not always been strange bedfellows. Neither have art and humor. Both are here for the asking and the artist willing to forego his usual rarified atmosphere and get down to the level of the reporter might be astounded at the fun he would have.

Spy Suspect Caught.

Metz, France, Feb. 26 (AP).—A man suspected of being a spy and described as a Czechoslovakian engineer, was arrested at Thionville, in the fortified zone along the German frontier, today. Police said they found on his person a questionnaire concerning fortifications.

World Capitals Fear War Peril If Militarists Win Out in Japan

Coup Interpreted as Threat of Expansion Against Russia or China.

The United States Government last night studied closely the swiftly moving events in Japan, intent upon whether the bloody events there were possible forerunners of an extension of the Japanese expansionist policy.

American diplomatic officials were chary of public comment.

Joseph C. Grew, the American Ambassador to Tokyio, kept the State Department informed by frequent cable, but developments were so rapid, in the wake of the military coup, that few of the informed would attempt to assay the full consequences of the uprising. Speculation in private nevertheless was plentiful.

Should the aggressive military clique gain ascendency in the government, students of Far-Eastern affairs predicted a stronger and even more forceful extension of Japanese influence of the Asiatic mainland would result.

Chairman Nye (Republican), North Dakota, of the Senate Munitions Committee, came forward with a forecast that the revolt was "the beginning of the end of the Japanese military."

British Voice War Fear.

London, Feb. 26 (AP).—British officialdom expressed two fears today over possible results of the military coup in Tokyo—Japanese war with Russia and a renewed drive against China.

Authoritative observers felt the Japanese military revolt was inspired by three recent developments:

1. Lack of more forceful action by the Japanese government in Manchukuoan-Mongolian border disputes.

2. The sudden unexplained halt of Japanese penetration in north China last November.

3. Dismissal of Gen. Jinzaburo Mazaki, former inspector general of the military education department, whose successor, Gen. Jotaro Watanabe, was reported assassinated.

Moscow Sees Danger.

Moscow, Feb. 26 (AP).—The effect the Japanese revolt may have on the delicate Far Eastern situation was the chief subject of discussion tonight in Moscow, but information from Tokyo was too vague to permit definite predictions.

It was pointed out that assassinations have removed three senior statesmen who stood in the way of a more aggressive military policy.

The Japanese Embassy here reported it was advised that 100 young officers accused of responsibility for the assassinations had been arrested and imprisoned. The advices to the Embassy were signed by Koki Hirota, foreign minister.

Nippon Fleet Gets Orders.

Shanghai, Feb. 26 (AP).—Effects of the Tokyo revolt reached Japanese naval circles in China today when Vice Admiral Koshiro Oikawa, commanding the Japanese third fleet stationed in China waters, issued special instructions to the fleet personnel. The nature of the orders was not disclosed.

French Fear for Soviets.

Paris, Feb. 26 (AP).—French officials viewed with particular apprehension today the Tokyo military coup because of the threat a successful military uprising holds against Soviet Russia. The focal point of the French fears was the Franco-Soviet mutual assistance pact now being debated in the Chamber of Deputies. Under the treaty, France and Russia agree to assist each other only to the western Soviet frontier and the eastern French border.

May Effect Mutual Pact.

Berlin, Feb. 26 (AP).—Official Berlin, an eye on Soviet Russia and France, eagerly followed events in Japan tonight with the hope, unofficially expressed, that the assassination of three Japanese statesmen might react against French signature to the projected Russo-French mutual assistance pact.

Associated Press Photo.

FUMIO GOTO, temporary premier named by Emperor Hirohito.

Martial Law

Continued from Page 1.

quarters of the Tokyo garrison, which is co-operating with the government, had declared a state of emergency as a precaution to maintain peace and order. Later, an imperial ordinance, signed by the Emperor and countersigned by all members of the Goto cabinet, spread martial law over the entire city district.

The guns of the military insurgents took the lives of Premier Keisuke Okada, Admiral Viscount Makoto Saito, former premier, and at his death, lord keeper of the privy seal, and Gen. Jotaro Watanabe, chief of military education.

The Bank of Japan and other large financial institutions, closed yesterday, reopened today. The stock exchange at Tokyo and Osaka remained closed.

(The Reuters (British) news agency reported from London that Countess Saito, wife of the assassinated former premier and lord keeper of the privy seal, was wounded on the hands in an attempt to defend her husband from an attack by the revolting troops.

(The British news agency said that 3,000 of the rebellious troops held the police headquarters against government troops and that an imperial guard of 12,000 men and marines had been sent to the navy building and other centers after a manifesto of defiance was issued by the rebel forces.)

Council Session Members.

Present at the council session in the imperial palace, in the presence of the Emperor, were Prince Hiroyasu Fushimi, chief of the naval general staff; Yoshiyuki Kawashima, minister of war; Count Keigo Kayoura, former premier; and Kurahei Yuasa, minister of the imperial household.

In addition were four members of the cabinet of the late Premier Okada, including Mineo Osumi, minister of the navy; Count Hideo Kodama, overseas affairs minister; Keisuke Mochizuki, minister of communications; and Takuchi Kawasaki, minister of education.

Korekiyo Takahashi, minister of finance, and Admiral Kantaro Suzuki, Lord Chamberlain, of the Imperial Court, were wounded.

(Riichi Takahashi, son of the finance minister, said in New York he was informed by cable his father was dead.)

(Reports in Japanese newspapers abroad—which were not confirmable—said some 80 persons had been slain in all, including many during street fighting between loyal police and the insurgents.)

Several of the ministers' bodyguards and servants were reported slain.

Other members of the cabinet, including Koki Hirota, foreign minister, escaped injury. They remained secluded in their homes on advice of army leaders.

An automobile tour of Tokyo disclosed conditions were quiet. Most lights were out and traffic was suspended in several central districts. Virtually all theaters and restaurants were closed.

The military uprising began before 5 a. m. and apparently was completed before the city awoke.

The conspirators went to seven different points, surrounded the homes of their prospective victims, called them out into the snow and shot them. Okada was slain at his official residence.

The war office announced the insurgent officers believed those assassinated had attempted to destroy national policy and were "corrupt elements around the throne."

The government, the conspirators said they believed, was being weakened by financial factions and bureaucrats during a critical time, and they wanted to fulfill their duties to the throne by protecting the national policy.

They had accused Premier Okada of not strongly supporting the military program in Asia.

(The Japanese Embassy in Moscow reported that 100 younger officers accused of the "purge" had been arrested and imprisoned.)

Tokyo Armed Camp as Rebels Defy Garrison

80 Besides Leaders Slain, Report Says; Recruits to Revolt Feared.

By the Associated Press.

London, Feb. 26.—Dispatches to British news agencies asserted tonight Tokyo was a barricaded city with the rebels apparently still unsurrendered after an attempted coup in which three government leaders and four score others were slain.

Latest reports from the Japanese capital said 3,000 mutineers were standing at bay in the metropolitan police headquarters, which they captured early in the putsch.

The imperial guard of Emperor Hirohito, the British dispatches continued, a force of 12,000, along with marines rushed from Yokoshuka, held the navy building and other government centers.

Thousands of soldiers patrolled the streets, while fleets rushed through the night under forced draft to stem possible further outbreaks, the reports added.

A defiant manifesto was reported issued by the rebels asserting they would "promulgate a new law of state." This expression was not explained.

Mimeographed statements were deposited in newspaper offices by the rebels, dispatches continued, declaring the present government had been drifting away from the "true spirit" of Japan and had usurped the emperor's prerogatives.

"If this condition is permitted to continue, the relations of Japan to China, Russia, Great Britain and the United States will become explosive," the insurgents were quoted.

Cables said the Bank of Japan, schools and financial exchanges were shut down.

Fears were rampant, said the British dispatches, that seven other regiments of the first division may join the rebels, as well as other troops if the movement gains impetus.

The first Japanese fleet, steaming up the shallow Tokyo bay, was expected to arrive Thursday, while the second fleet was hastening to Osaka Bay. No disturbances were reported in the provinces.

Naval Parley Rests On Italian Demand

London, Feb. 26 (AP).—Dino Grandi, Italian Ambassador to Great Britain, told Anthony Eden, British foreign minister, that only reversal of the League of Nations sanctions policy will make it possible for Italy to sign a naval agreement, it was learned today.

Naval conference circles, feeling the suggested change in attitude most unlikely when the League of Nations sanctions committee meets next week at Geneva, regarded the Italian demand as pointing toward hasty adjournment of the naval parley.

This view was held despite continued efforts on the part of the British to obtain a four-power treaty.

West Pointer to Head Police in Puerto Rico

San Juan, Puerto Rico, Feb. 26 (AP). Luis R. Esteves, a graduate of the United States Military Academy at West Point, was named chief of the insular police today, succeeding Col. E. Francis Riggs, assassinated Sunday. Esteves is also a colonel in the Puerto Rican National Guard.

Riggs, together with Francisco Velez Ortiz, district police chief, were shot down during a Nationalist riot in a cafe at Utuado.

Officials began an investigation of Nationalist activities following the assassinations.

2 Things to Do

TO EASE COLD INSTANTLY

Discomfort and Aches Go Almost Instantly This Way

1. Take 2 BAYER ASPIRIN Tablets and drink a full glass of water. Repeat treatment in 2 hours.

2. If throat is sore, crush and stir 2 BAYER ASPIRIN Tablets in ½ glass of water. Gargle twice. This eases throat rawness and soreness instantly.

THE pictured directions above show perhaps the quickest, simplest and most modern method yet discovered to combat cold and sore throat.

Your own doctor will approve this way. Millions of people have discarded "cold killers" and patent nostrums for this modern way. It relieves the average cold almost as fast as you caught it.

Note that all you do is this.

Two Bayer Aspirin tablets with a full glass of water.

Three Bayer Aspirin tablets, crushed and dissolved in ½ glass of water as a gargle. Gargle with this mixture twice, holding your head well back to permit this medicated gargle to reach the irritated membranes of the throat. The Bayer Aspirin you take internally acts to fight a cold almost instantly, AND — eases the aches and pains that accompany most colds.

The gargle acts instantly *like a local anesthetic* to soothe pains in the throat and to ease throat irritation.

Try this way. You will be amazed at how quickly you can ease a cold. Be sure, though, to get Genuine BAYER ASPIRIN tablets. They dissolve almost instantly in the stomach. Hence start working almost instantly. And also, dissolve thoroughly enough in water for use as a gargle.

Why BAYER Aspirin Works So Fast

Drop a Bayer Aspirin tablet into a glass of water.

By the time it hits the bottom of the glass it is disintegrating.

In 2 Seconds By Stop Watch

A Genuine Bayer Aspirin tablet starts to disintegrate and go to work. What happens in these glasses happens in your stomach — Genuine BAYER Aspirin tablets start "taking hold" of pain a few minutes after taking.

GENUINE BAYER ASPIRIN 15¢

Woodrings Plan Panama Trip Mar. 14

Capital Society Members Begin Exodus to South's Resorts.

Mrs. George Barnett Will Leave on Visit to Palm Beach.

With the beginning of Lent and the closing of the active social season in Washington, many members of Capital society have joined other Washingtonians in the Southern resorts, or are making plans to leave shortly.

Leaving soon for the South are the Assistant Secretary of War and Mrs. Harry H. Woodring, who will sail from New York on March 14 for Panama, where they will be the guests of the Governor of Panama and Mrs. Julian Schley in their home at Balboa Heights for several weeks. Mrs. Schley was entertained during her visit to Washington several weeks ago.

Mr. Woodring's sister, Mrs. A. B. Shaffer, of Topeka, Kans., has arrived at Woodlawn and will remain there until the Woodrings return in April.

Mrs. George Barnett, who has been in her town house at 1622 Rhode Island avenue this winter, left Tuesday for a two weeks visit in Palm Peach, Fla.

Mr. and Mrs. Edward Reed will leave for New York next Tuesday where they, too, will journey south, going to their favorite haunt, Havana, where Mr. Reed was at one time attached to the United States Embassy. They are planning to stay in Cuba for several weeks.

Mr. and Mrs. C. Mathews Dick are also joining the Southern exodus. They will spend two weeks on Mrs. A. B. Dick's yacht, The Chieftain, and after that will visit Mr. and Mrs. J. Gordon Douglas, at their home in Palm Beach, returning to Washington in April.

Mr. and Mrs. Landra B. Platt, with the former's daughter, Miss Jane Esther Platt, have gone to Belleair, Fla., to spend the rest of the season.

Mr. and Mrs. Albert B. Dewey will leave the week-end after next to join their two small sons, who are in Florida. They are thinking about a stay in Cuba after spending a few weeks in Miami.

Mr. and Mrs. Joseph E. Davies, who have been cruising on their yacht, Sea Cloud, put in at San Juan, postponing an intended trip to South America because of adverse winds. They will continue their cruise until April, when they will come to Washington.

Mr. and Mrs. James A. Moffett have returned to their home in Palm Beach from a cruise on the Placida to Nassau. Among their guests on the cruise were Mr. and Mrs. Edward Sullivan, Mr. William J. Baxter, Miss Bertha May, Mrs. Natalie Johnson Van Vleck and Mr. Harold B. Miller. Intending to spend a great deal of time in Palm Beach, Mr. Moffett has purchased additional ground near their home, but they may find themselves again in residence in Washington if rumors that he may be chosen to fill the post of the Assistant Secretary of the Navy prove true.

Camden, S. C., is another of the ever-popular Southern resorts which has drawn a large group from Washington and nearby Virginia. Among the guests at a dinner party given there by Mr. and Mrs. Carroll K. Bassett last week-end were Miss Wilhelmine Kirby, Miss Emily North King, Miss Viola Winmill, Mrs. Nina Carter Tabb, Mr. Randolph Duffey and Mr. Noel Lang.

After the polo game Sunday, Mr. Henry Frost, of Middleburg, Va., was host at a tea.

Lieut. Comdr. William Shannon, of Annapolis, who spent the week-end with his sister, Mrs. Rhetta McDowell, gave a tea in her honor on Sunday afternoon at Green Leaf Villa.

Mr. Algernon Craven, of Charlottesville, Va., who is a steward of the National Steeplechase and Hunt Association, was one of the judges at the hunter trials on Sunday. He left the next day, but will return later with Mrs. Craven for the Carolina Cup races.

Mrs. Lucy P. Deans gave a luncheon on Sunday before the hunter trials that afternoon. Among her guests were Mr. and Mrs. Robert O. Winmill, Mrs. Allen Bakewell, Miss Emily North King, Mrs. James Allen, Mr. and Mrs. Dwight Partridge.

'Frantics' Play Patrons Listed

Dr., Mrs. Gilbert Grosvenor Will Attend Offering at Wardman Park.

Dr. and Mrs. Gilbert Grosvenor will attend the forthcoming performance of the Chevy Chase Frantics, which, known as "Who's Looney Now?" will be presented for the first time next Wednesday night at Wardman Park Theater. The play is written and directed by Mrs. Frederic Farrington.

In the audience will be Mr. and Mrs. Harold Allen, Mr. and Mrs. Frank Ashbrook, Mr. and Mrs. Fred W. Catlett, Maj. and Mrs. George B. Fisher, Mr. Charles Francis Guerin, Miss Bertha Noyes, Dr. and Mrs. Harris E. Starr, Mr. and Mrs. L. Stoddard Taylor, all of Washington.

Guests coming to the Capital for the performance are Mr. and Mrs. Sherman Hayes, of New York, whose daughter, Miss Lucy Webb Hayes, great granddaughter of former President Rutherford B. Hayes, will appear in the play; Dr. and Mrs. Charles Sanford, of New York City; Mr. and Mrs. William Hollingsworth, of Scarsdale, N. Y., and Mrs. S. A. Williams, of Wilmette, Ill.

The ushers and reception committee will include graduates of the Chevy Chase School, coming to Washington to be present at the performance. Miss Dorothy Roberts is in charge of reservations.

Miss Walton Honored.

Miss Laura Walton, daughter of Capt. C. M. Walton, of Fort George Meade, Md., has been elected vice president of the junior class at Sullins College, Bristol, Va.

Attractive Capital Hostesses Who Will Leave Soon for the South

Underwood & Underwood Photos.

Mrs. C. Mathews Dick and Mrs. Albert B. Dewey (right) will join the large Washington society group at Southern resorts when they leave March 7 for Florida. Mr. and Mrs. Dewey expect to spend several weeks in Miami. Mr. and Mrs. Dick will spend some time on the yacht of Mrs. A. B. Dick and will later be the guests of Mr. and Mrs. J. Gordon Douglas at their home at Palm Beach.

Women's Club Places Wreath On Wilson Tomb

Mrs. Hamlin Leads Annual Group Pilgrimage to St. John's.

The members of the Woman's National Democratic Club made their annual pilgrimage to the tomb of Woodrow Wilson at St. John's Cathedral yesterday when Mrs. Charles S. Hamlin placed a wreath on the tomb of the former President.

The president of the club, Mrs. Edward B. Meigs, presided at the luncheon at the clubhouse at 1:30 and the business meeting which followed. Among those present at the luncheon were: Mrs. Edward P. Costigan, Mrs. Bennett Clark, Mrs. Emil Hurja, Mrs. Lucille Cary Lowry, Mrs. Huston Thompson, Mrs. Charles Riordan, Mrs. Edward A. Stuart, Mrs. Mary H. Tighe, Mrs. W. Woodward Cook, Mrs. W. A. Tarver, Mrs. Robert Y. Conrad, Mrs. John Martin, Mrs. Robert Nelson, Mrs. P. W. Chappell, Mrs. William Aspinwall, Mrs. Kate T. Abrams, Mrs. H. E. C. Bryant, Mrs. Guy Mason, Mrs. Garland Ferguson, Mrs. William L. Beale, Mrs. C. E. Johnston, Mrs. Royal H. Brasel, Mrs. Harry Covington, Mrs. O. W. McNeese, Mrs. Edward A. Kenney, Mrs. Bates Warren, Mrs. Thomas B. Love, Miss Bell B. Snyder, Miss Gertrude Snyder, Mrs. David Tucker Brown, Mrs. Thomas Armat, Mrs. Frank H. Snell, Mrs. D. A. McDougal, Mrs. W. Jennings Price, Mrs. Thomas Page, Mrs. George E. Adamson, Mrs. George Herbst, Mrs. Claude Porter, Mrs. Edgar E. Kay, Mrs. Franklin H. Kenworthy, Mrs. A. D. Wright, Mrs. A. A. Jones and Mrs. Adrian F. Busick.

Clubwomen Plan 'Clinic' on Poetry

Meeting Tomorrow Will Be First of Series.

As part of the general program outlined by Mrs. D. A. McDougal, recently appointed chairman of the poetry committee for the General Federation of Women's Clubs, a poetry clinic will be held at the Raleigh Hotel tomorrow.

This will be the first of a series to be held on the second and fourth Thursdays of each month at which times original poems will be read and discussed.

The District committee, assisting, is composed of Mrs. Inez Shelden Tyler, editor of the Blue Moon, chairman; Mrs. Elaine James, Mrs. J. H. Wright and Miss Alice Hutchins Drake.

Venture Club Meets With Miss Zirkin

The Venture Social Club met yesterday with Miss Lisbeth Zirkin as hostess, assisted by Miss Clarissa Collier, Miss Marie Hunt, and Miss Patrice Rice. A fashion show followed the meeting.

The members of the Venture Club entertained in honor of their sponsors, the members of the Soroptimist Club, at a tea Sunday afternoon at 4115 Wisconsin avenue.

The tea table, presided over by Miss Clarissa Collier and Miss Lisbeth Zirkin, was decorated in holiday colors. Soroptimists present included Miss Ella C. Werner, president, Mrs. Ruth Baker, Mrs. Mary C. Lewis, Miss Estelle Zirkin, Miss Mary Bourke and Mrs. E. K. Pollard.

Washington Girl Becomes Bride Of Californian

Miss Marion Schlesinger Weds H. E. John at Home of Her Parents.

Mr. and Mrs. George F. Schlesinger announce the marriage of their daughter, Miss Marion Isabelle Schlesinger, to Mr. Henrie Edgar John, son of Dr. and Mrs. J. Ralph John, of Pomona, Calif. The ceremony took place at 2:30 p. m. Saturday at the home of the bride, 3024 Tilden street, with Dr. Joseph Loughran officiating.

The bride, who was given in marriage by her father, wore a gown of ivory satin, made in princess style with a Queen Anne lace collar. She wore her mother's wedding veil of tulle, and carried a bouquet of white roses and lilies of the valley.

Miss Anne Tartman, the maid of honor, wore green crepe with brown accessories, and carried Talisman roses. Mr. Frederick Morrison, of Baltimore, was best man.

A reception followed the ceremony. Mrs. Schlesinger, who assisted the young couple in receiving, wore a gown of blue lace with pink accessories.

After a wedding trip in the South the young couple will be at home at 1808 Connecticut avenue.

The bride attended Ohio Wesleyan and is a graduate of George Washington University. She is a member of Kappa Alpha Theta Sorority. Mr. John is a graduate of Southern California and Johns Hopkins, and a member of Delta Upsilon Fraternity.

Russian Dance Set March 21

White Decorations, Costumes to Predominate.

Opening with a stately old-fashioned polonaise, the Russian White Ball at the Sulgrave Club March 21 will be a picturesque event. This year the decorations will be white, and guests are requested to wear white frocks or costumes. Alexander Taranin and his assistants are working on the decorative panels for the fete.

Princess Ourusoff, in charge of the committee arranging for the ball in co-operation with the chairman, Boris Timchenko, announces the following patronesses: Mrs. James Wadsworth, jr., Mrs. Mark Bristol, Princess Cantacuzene, Mrs. Tracy Dows, Mrs. William Corcoran Eustis, Mrs. David Edward Finley, Mrs. Walter Bruce Howe, Mrs. Nicholas Longworth, Mrs. Demarest Lloyd, Mrs. Charles H. Sabin and Mrs. John F. Wilkins.

The white ball is being given for St. Nicholas Russian Orthodox Church on Church street.

Phi Sigma Sigma Group Gives Banquet Dance

Phi Sigma Sigma Sorority, of George Washington University, held an installation banquet and dance Saturday at the Shoreham. New members of the club, the Misses Pearl Sheerr, Muriel Merleman, Rose Silverman, Flora Blumenthal and Jean Wolfe, were guests of honor. Out-of-town guests included students at the University of Utah, Temple University and the University of Manitoba, Canada.

NOTES OF SOCIETY

Official and Resident

Mrs. Park Trammell, wife of Senator Trammell, will not observe her day at home tomorrow, due to illness.

The Financial Counselor of the Mexican Embassy, Senor Don Daniel Cosio Villegas, and Senora de Cosio Villegas left yesterday for Mexico. They will return to the Capital in a month.

Mr. Yujiro Iseki, attache of the Japanese Embassy, left Tuesday for Japan.

Mr. W. A. Duncan, representing the air ministry at London, has arrived from England and is at the Shoreham for a few days to visit the Air Attache of the British Embassy, Capt. T. E. Howe, who makes his home at the hotel.

Gen. Ireland Leaves For California.

Gen. Marritte W. Ireland left yesterday for California to assist the American Medical Association in inspecting the medical schools in that State. Mrs. Ireland left yesterday for St. Petersburg, Fla., where she will be joined late in March by Gen. Ireland. They will return to the Capital early in April.

Mrs. Springer Yeazel has returned to the Shoreham from Palm Beach, where she spent the last six weeks. She was accompanied by Mrs. Alfred Clark Arnold, of Chestnut Hill, Philadelphia.

Mrs. Huntington-Kidd will not be at home this afternoon or on the following Thursdays during Lent.

Mr. and Mrs. Bruce Scott, of Chicago, Ill., are at the Carlton for a short visit.

Mme. Walska At Carlton.

Mme. Ganna Walska is at the Carlton during her brief visit in Washington.

Mr. and Mrs. Harold Phillips and their daughter, Miss Mildred Phillips, are spending a week in Baltimore, at the St. James. They were week-end guests of Dr. and Mrs. Theodore Schaefer. A tea in their honor was given by Dr. and Mrs. Taneyhill.

Mr. and Mrs. S. Meyer Barnett have returned from a cruise to the West Indies. They have as their guest Mrs. Barnett's mother, Mrs. Benjamin Franklin Hofheimer, of Norfolk.

Mr. and Mrs. M. L. Patterson are at the Carlton, having come from their home at Bogota, N. J.

Mr. and Mrs. Fred J. Rice have as their house guest Miss Jane Quinn of Utica, N. Y., who is the daughter of Dr. and Mrs. William O. Quinn and granddaughter of the late Judge M. H. Sexton. Miss Quinn attended Bradford Academy, Haverill, Mass., and is now making an extended visit in the East.

Mrs. Kenneth Solomon, of Harrisburg, Pa., is visiting Mr. and Mrs. Julius Lulley, at the Dupont Circle Apartments.

Mrs. J. J. Eaton Visiting at Dodge.

Mrs. J. J. Eaton of Birmingham, Ala., is spending a brief time at the Dodge.

Vicountess D'Alte, of New York City, is passing some time at the Carlton.

Mrs. Charles Van Buskirk, of Norfolk, Conn., accompanied by her son, is a guest at the Dodge.

Due to the untimely death of the late Col. Henry Latrobe Roosevelt, Assistant Secretary of the Navy, the dance given by the commanding officer and officers, Marine Barracks, Washington, D. C., which was scheduled for Saturday, has been canceled.

Mr. and Mrs. S. G. Bendon, of Montreal, Canada, are stopping at the Dodge.

Capt. and Mrs. John B. Trevor, of New York City, are at the Carlton for a few days.

Miss Laura Verran is in Daytona Beach, Fla., and will return about the first of April.

Barnard's Dean To Be Honored By Dinner Here

Miss Gildersleeve Will Be Guest of Mrs. Meyer on Visit Next Week.

Miss Virginia C. Gildersleeve, who recently celebrated her twenty-fifth year as dean of Barnard College, will reach Washington March 4 from Camden, S. C. She will be the guest of honor that night at a dinner to be given by Mrs. Eugene Meyer at the Meyer home, 1624 Crescent place.

Guests will include members of the Barnard Club and principals of schools in Washington and Baltimore. Mr. Raymond C. Moley, professor of law at Barnard, will speak. Dean Gildersleeve's subject will be "International Work in Colleges."

Miss Gildersleeve goes to Europe every summer and has frequently attended European meetings of the International Federation of University Women, of which formerly she was president. She is president of Reid Hall in Paris, a club for college women; vice president of the board of trustees of the American College for Girls in Istanbul, Turkey, and the only woman appointed by Gov. Lehman to the Judicial Council of the State of New York.

Dean Gildersleeve will return to New York from Washington and will go to Chicago, Detroit and Milwaukee to make several speeches.

Miss Blankenship Wed To Mr. Hill C. Beverly

The marriage of Miss Mary Blankenship, daughter of Mr. and Mrs. Ben Blankenship, of Chatham, Va., to Mr. Hill Carter Beverly, son of Mr. and Mrs. William Beverly, of Warrenton, took place February 20 at the home of Mr. and Mrs. A. B. Douglas in Chatham. The Rev. C. L. Ledford performed the ceremony.

The bride wore a traveling suit of gray, with matching accessories, and a corsage of pink roses and lilies of the valley. Mr. and Mrs. Beverly are now motoring through northern Virginia and Maryland, and will be at home after March 1 in Chatham, where Mr. Beverly is connected with the Soil Conservation Service.

Gunston Alumnae Give Tea Saturday

Graduating Classes to Be Honored at Affair.

A tea in honor of members of the graduating classes of Gunston Hall will be given Saturday afternoon at 4 o'clock by the Alumnae Association.

Mrs. G. Beale Bloomer, president of the association, will present a group of new books to the Mason Memorial Library, in which the alumnae are especially interested at the tea. A musical program will be given under the direction of Mrs. Lucy Briscoe Knox, chairman of the program committee.

Mrs. Bernton Hostess To Sorority Members

Members of Kappa Chapter, Phi Sigma Sigma Sorority, George Washington University, were entertained at a tea by Mrs. Harry Bernton, patroness of the society, on Sunday afternoon. New members, who were formally initiated on Saturday evening at the Shoreham, were guests of honor. They included the Misses Flora Blumenthal, Muriel Merelman, Pearl Scheer, Rose Silverman and Jean Wolfe.

Small Parties Are Given By Members of Society

Many Affairs Honor Visitors in Washington; Justice and Mrs. Roberts Entertain in Honor of Mrs. Charles M. Lea and Her Guests.

Associate Justice and Mrs. Owen J. Roberts entertained at a small dinner last evening at their home in Georgetown in honor of Mrs. Charles M. Lea and her house guests, Mr. and Mrs. Edward Newton, of Berwyn, Pa.

Mr. Newton will give a lecture at the Sulgrave Club this morning, following which Miss Mabel Boardman will give a luncheon in honor of Mr. and Mrs. Newton. Mrs. Lea will entertain at dinner this evening and tomorrow evening in honor of her guests, and on Friday a luncheon will be given in their honor by Mrs. George T. Marye.

Senora de Echegaray, wife of the Agricultural Attache of the Spanish Embasy, entertained at luncheon at the Shoreham yesterday.

Her guests included Senorita Marta Trucco, Senorita Graciela Trucco and Senorita Rebeca Trucco, daughters of the Chilean Ambassador; Senorita Amelita Alfaro, daughter of the Minister of Panama, and Senora de Alfaro; Mrs. Ernest Schlatter, wife of the Attache of the Swiss Legation, and Mrs. Sidney Gest.

Officers of the Quartermaster Corps held a luncheon at the Carlton Hotel yesterday. The company numbered 83, and included Maj. Gen. A. H. Blanding, chief of the National Guard Bureau; Maj. Gen. L. H. Bash, quartermaster general; Maj. Gen. Edward Croft, chief of Infatnry; Maj. Gen. Leon B. Kromer, chief of Cavalry; Brig. Gen. P. L. Miles, Brig. Gen. P. W. Guiney, Quartermaster Corps; Brig. Gen. Henry Gibbins, Quartermaster Corps; Brig. Gen. H. H. Arnold, assistant chief of Air Corps, and Col. W. R. Conrad, Quartermaster Corps.

A congenial group dined together at the Shoreham last evening, the dinner being preceded by a cocktail party, at which Representative Thomas C. Hennings, jr., was host in his apartment at the hotel.

The company included the new Assistant Naval Attache of the Brazilian Embassy and Mme. Raul Reis de Sousa, who have arrived in the Capital within the last few weeks; Representative Hennings, Maj. and Mrs. C. W. Howard, Mr. and Mrs. John Dwight Kendall, Mr. and Mrs. M. Willson Offutt, Dr. and Mrs. Irving Brotman and Mrs. Newton Brewer.

Miss Eleanor O'Donoghue, daughter of Justice and Mrs. Daniel W. O'Donoghue entertained at dinner Tuesday evening at her home in honor of Miss Carol Grovenor, whose engagement to Dr. Walter N. Myers has recently been announced.

Among the guests were Miss Polly Foote, Miss Virginia Maury Flannery, Miss Evelyn Walker, Dr. Myers, Dr. W. Stephen Nealson, jr., Dr. Bernard Walsh, Mr. Robert Reeside and Mr. Sam Ansell.

Miss Helen T. Cunningham, daughter of Mr. and Mrs. P. J. Cunningham, of Philadelphia, will entertain at a small dinner on Saturday, in honor of Miss Anne T. Kelly, of Pittsfield, Mass., and Miss Marie Fitzgerald, of Albany, N. Y., who will be her house guests over the week-end. Miss Kelly and Miss Fitzgerald are students at Trinity College.

Mrs. Jessie W. Walters entertained at dinner at the Shoreham last evening.

Her guests included Representative and Mrs. Harry G. Ransley, Representative and Mrs. Frank Crowther, Representative and Mrs. Roy O. Woodruff, Representative and Mrs. Harry L. Englebright, Representative and Mrs. Philip A. Goodwin, former Representative and Mrs. Richard Elliott, Mrs. Stuart Walker and Mrs. John N. Sandlin.

Mr. and Mrs. William Cram, jr., entertained at a small dinner last evening in honor of Miss Dorothy Stearns, of Detroit, who is spending some time in the Capital as the guest of Mr. an Mrs. Carl Henry James Becker. The guests included Mr. Coulter Wells and Mr. and Mrs. William Niller.

Mr. and Mrs. Becker will entertain at a cocktail party for Miss Stearns on Saturday afternoon in their apartment at 2101 Connecticut avenue.

Mrs. Morris Richard Clark entertained at a small tea yesterday afternoon in honor of Mrs. Frank Mather, of Pittsburgh, at her home in Volte place. Mrs. Walter White and Miss Janet Ball assisted the hostess.

Mrs. Mather is spending a few days in Washington, as the guest of Mr. and Mrs. Rufus Graves Mather.

Maj. and Mrs. J. W. MacKelvie entertained at an informal dinner at their home in Somerset, Md., last evening, later taking their guests to the indoor horse show at Fort Myer.

Mrs. Jacob Leander Loose will entertain a party at the "Defend the Constitution" luncheon to be held today at the Mayflower by the League of Republican Women. Her guests will include Mrs. William Borah, Mrs. Harry Ramsley, Mrs. Daniel Hastings, Mrs. Arthur Tirrell, Mrs. William Culbertson, Mrs. Guy Goff and Mrs. Ralph Brewster.

Mrs. Wallace Dempsey will be hostess at the tea which will be given by the English Speaking Union this afternoon in honor of Miss Jay Mallory, author of "Sweet Aloes," in the clubrooms on Sixteenth street from 4:30 to 6 p. m.

Assisting Mrs. Dempsey will be Mrs. George Barnett Trible, Mrs. Lewis Emory and Mrs. James Elwood Jones.

Among the guests at the tea will be Mr. Gyrone Guthrie, director of "Sweet Aloes," Mr. and Mrs. Rex Harrison, Miss Doris Dalton and Mr. John Litel, members of the cast.

Garfinckel Shoes do amazing things for you

We go to no end of pains to seek out the very best footwear, as we feel that only the best is right for our customers. Our shoemen are alert to every change of style and materials, so that we are always able to offer you the newest and choicest shoes. You feel "right" in our shoes, for they must be comfortable or we will not allow you to have them.

WE SHOULD LIKE TO SHOW YOU ONCE THE DIFFERENCE BETWEEN *ORDINARY* SHOES AND *OUR* SHOES AND YOU WILL BE, THEN, ONE OF OUR MOST LOYAL CUSTOMERS.

FOR WOMEN, MISSES, JUNIORS, CHILDREN MEN, YOUNG MEN, BOYS.

JULIUS GARFINCKEL & Co.
F STREET AT FOURTEENTH

50c Service
Helen Lee BEAUTY SALON
1106 Vermont Ave. N.W. ME. 5784

Millinery Dept.—Third Floor—

"a Confetti-dotted Veil" gives this new sailor a gay and frivolous air. To add a feminine touch to a man-tailored costume. $5.

THE HECHT CO.
F Street at Seventh

2nd Anniversary Offer
Expires One Week From Today

Our Celebrated
EMILE JR. PERMANENT WAVE
For Only $6.50
Emile Jr

Our 14th St. Store joins in this celebration with the same price for permanents.

528 12th St. NA. 2028 Open Wed., Thurs., Fri. till 7:30 P.M.
—Two Locations—
3042 14th St. AD. 6700 Open Every Evening till 9 P.M.

Try Post Want Ads for Results

TWO ON SAFARI

By GEORGE AGNEW CHAMBERLAIN

Ballard Mallory, young American explorer, accepts a commission from a firm of London solicitors to find alive or dead the young Hon. Laurence Morland, who has disappeared in Africa. He embarks for Africa and aboard ship meets Josephine Cascoden, enigmatic young Englishwoman, who calmly announces she is going with him.

CHAPTER VIII.

Farewell, Johannesburg.

SHE left him shaken in mind as well as body, and he determined there and then not only to avoid her but to let her know he was avoiding her. Consequently he omitted his stroll on deck that evening and went directly to dinner. It happened to be a gala night, with people gathered at tables laden with toy balloons, carnival hats and the rest of the stereotyped paraphernalia of such occasions, and as his eyes wandered casually around the room, what was his chagrin to see her already seated at the purser's table.

Why should she have chosen tonight for a first appearance? Was the gala the deciding factor? He doubted it and to his annoyance felt his determination melting within him. What was happening to him? Was serious-eyed young Josephine making a monkey of him for reasons known only to herself, or had he turned girlish enough to be eaten alive by curiosity?

Ballard Follows Her.

In any case nothing could have prevented him from following her party to the promenade deck where the cooler side had been transformed into an outdoor ballroom, gay with flags and lanterns. He watched from a distance and saw her dance with each of the men who had been at the purser's table, refusing all others. She danced well and with evident pleasure, much in the spirit of the way she played tennis. Would she refuse him? He felt he had to find out, that it was most important he should know. He crossed the floor and stood beside her.

"Will you dance?" he asked.

She hesitated for a barely perceptible second before she answered, "Yes."

They stood beside each other for a moment, waiting for the beat of the measure; then he lifted her hand and his arm went around her. He had an instantaneous impression of resiliency, of power and warmth, but it passed in a flash. Abruptly she was neither warm nor supple.

Mallory's mind told him he must be wrong, but his senses assured him they were right—that she had shrunk from physical contact with him as definitely as a mimosa leaf shrivels at a touch. This time he felt no anger; he was outraged, his pride cut to the quick. He released her and stood back.

"Thank you," he said, "we won't dance."

Passengers Are Curious.

He and Miss Cascoden, though apparently supremely unconscious of the fact, were the most discussed people on the boat. They had been watched at first with hopeful avidity, soon with disappointment and finally with despair, so exemplary was their deportment. But here was reward—he had led her out and then been the one to refuse to dance!

Turning away, Ballard thought she might follow him, if only as an escape from embarrassment, but he had underrated either her courage or her indifference. She walked back to the group near which she had been standing, accepted a chair and sat down without bothering to offer an explanation for her quick return. As for him, he had put up with rudeness from her tongue, but this was altogether another matter; her tongue conceivably might lie, but not her body. Its shrinking had dealt such a wound to his pride as would take long to heal.

His determination to have nothing more to do with her remained unshaken for the remaining three days of the voyage, but when the long surf burst in glory on the black reef off the South Coast, dividing blue sea from the green land, and later when Table Mountain dragged the eye to its snowy cloth of pouring sunlit fog, he could not escape a twinge of remorse that she was not at his side. At Cape Town, by a miracle of expedition, he cleared all his dunnage in time to catch the boat train for the north. He perceived she had caught it, too, and smiled; the next would not be so easy.

As for himself, he had wired ahead for reservations to the coast, knowing their scarcity at this season of the year. But at Johannesburg he ran full tilt into an unexpected check; wiring ahead had done no good. He sought out the station master.

"What about it, Mr. McGarragh? Didn't you get my message?"

No Seats Available.

"I received the message, Mr. Mallory," said McGarragh, rolling all his r's, "but it came a fortnight too late. There's not a seat to the Bay for a week."

Ballard stared at him in astonishment. "That's a fine way to run a railway! Since you know there are bound to be passengers, why won't there be seats?"

"Passengers!" grunted McGarragh disdainfully. "As for how we run this railway, let me inform you, Mr. Mallory, it's the highest paying in the world. We load coal at Witbank and it rolls itself to the coast by its own weight. At the Bay there's always more machinery than we can carry waiting to be hauled back. And ye talk to me of passengers. They're a nuisance, Mr. Mallory, getting in the way of honest work."

Issuing from the tiny office, as Ballard stood for a moment on the platform, thinking hard, running over his list of powerful friends, his eye became vaguely conscious of Josephine beside a small heap of luggage. It was all in patent leather—small trunk, hatbox, suitcase and trinket box. He saw without seeing them, just as he half-perceived a note of disconsolateness in her bearing. His mind refused to admit her; it was busy with other matters. He came to a decision, jumped into an empty taxi and had himself whirled to the building which housed the railway directorate. A moment later he was in the presence of Townley Rawlins, engineer in charge of construction. Though he was an old acquaintance, he stared at his visitor with lackluster eyes.

"Hullo."

"Hallo, Rawlins. How are you?"

"Rotten."

"Then I won't bother you long. I want to go to Delagoa Bay today."

Rawlins seemed to consider. "Mallory is the name, isn't it?" he said finally. "You have my permission. Go whenever you please."

Time Is Precious.

"Cut it, Rawlins. There's not a seat on the train and I've got only an hour to spare."

"Why come to me?" rasped Rawlins, apparently enraged. "Am I a carpenter? Do you think I can build a seat for you or hang one from the ceiling?"

"No," said Ballard coolly, "but you can order another carriage, which is a lot easier."

"The cheek of you Americans!" roared Rawlins. "Solid brass—solid brass monkeys, rolling around the world, mashing other people's toes!"

"Do I get the carriage?" asked Ballard.

"No! It's not in my department anyway."

"Come on, old man," resumed Ballard in the same easy tone; "you can say it's for yourself. Why not give in? If you don't, I swear I'll take you on at dice or stud and win a special from you, engine and all, before midnight."

"I suppose you would," said Rawlins, his tone abruptly one of absolute composure. "I'll give you a card to the traffic department."

"I don't want a card to anybody," said Ballard. "For heaven's sake make a move. Call up McGarragh or we won't have time for a drink."

"That's so," said Rawlins, putting in the call. "How and where have you been?"

"Fine, London."

"London, eh? Nice place, London."

Ballard escaped so late from one drink and then another that he found McGarragh, who had already ordered Mr. Mallory's heavy cases put aboard, in a fuming rage. But his personal luggage had necessarily awaited his own arrival. He waved it toward the train, and in doing so caught the gleam of patent leather on the racks of a compartment of the extra carriage.

Just in Time.

"One more minute, Mr. Mallory," spluttered McGarragh, "and I would have sent the train without ye."

Ballard confronted him, his confident bearing abruptly changed to one of supplication. "Listen, McGarragh, please listen."

"I'm listenin'," declared McGarragh.

"That girl with the shiny luggage," murmured Ballard earnestly. "What about her?"

"She can't go. It wouldn't be right. You've got to make some excuse to put her off."

"You say she can't go?" said McGarragh in a loud tone. "Are you trying to make a fuil of me, Mr. Mallory? First you tell me how we ought to run the railway for the benefit of passengers. Too late to do anybody good but yourself and the young leddy, illicitly you get plenty of seats, so now you're trying to make it a carriage apiece!" He waved his arm, giving the signal for departure. "Get aboard, sir, or you'll spend a week without a change of clothes."

Ballard scrambled aboard as the Delagoa Bay Express pulled out from Johannesburg. Somewhat stunned that his own stupidity should have supplied half a railway carriage to the girl he was trying to lose, he spent quite a little time rearranging the jumble of his baggage. When he sat down it was to the consciousness that only the partition at his back divided him from Miss Cascoden.

Who would have thought she would have stayed at the station through all the time it had taken him to get away from Townley Rawlins? But she hadn't had to! At sunset he took a decision; he went to her door and knocked.

"Come in."

Copyright, 1936, George Agnew Chamberlain.

Tomorrow: Clashing Wills.

Pleasant HOMES

By Elizabeth MacRae Boykin.

SHE HAS to catch her husband on the fly for help in moving furniture, hanging curtains and other little odd jobs around the house, because he is away on business so much. Now she has him on hand as well as a fat check for redecorating her living room and so she wants to get busy and decide what she wants to do about colors and changes.

She has a plum-colored sofa, a gold wing chair, a green and gold velvet club chair, a green studio couch, a radio, a Sarouk rug with a beige ground and other colors in the design. These things she will keep. But what sort of draperies and portieres . . . what accessories, lamps, occasional table and desk should she get? She needs a desk with plenty of dawer space. And she thought she'd like to add two extra easy chairs.

We think plum satin would be lovely for both drapery and portieres . . . then oyster white glass curtains. Then we would have brass (kept brightly shining) for accessories, lamp bases, candlesticks. Have shiny gilt picture frames and the same glint in the finish of wall brackets. Pictures of old Dutch flower paintings in good reproductions would be interesting for the walls. Have the occasional tables of eighteenth century English design, and we would advise a secretary of the same style—a secretary is a useful desk and has lots of drawer space into the bargain. Then followed chintz for the two new chairs.

Send a stamp for Miss Boykin's bulletin, "Prescriptions for Living Rooms."

Almond Milk Lotion Is Treat For Red Hands

New Preparation Soothes Chapped Skin; Has a Delightful Aroma.

By Ruth Anne Davis.

AFTER YOU'VE gone through the stage of having rough and homely hands, after you've suffered from red, chapped and peeling skin, you'll throw your hat in the air and shout huzza when you find a certain delicate, shell-pink hand lotion.

It's made of real almond milk. Made of it, mind you. Doesn't just have a drop or two in it. And it has that fresh, rich, nutty smell that makes you want to taste it.

A very little bit will go a long way. You rub it over your hands, around your fingers, and in a surprisingly short time it's all absorbed. You'll find that your hands aren't left greasy or sticky. Instead they have a velvety feel that arouses the old purring instinct.

It's a hand lotion that's fine for soothing and smoothing the rough, peely skin and excellent for bleaching and softening it, too.

New Scents For Men.

MEN WHO like nice shaving soaps, powders, creams and lotions cannot fail to be enthusiastic over those made by a certain concern. These are subtly scented with the essence of ferns and have a fresh out-of-doors fragrance.

Brushes for All.

ONCE UPON a time there was a group of very fine brushes that were especially priced for budgeteers. Some of them sold for $3.95, others $2.95, and a few of them for slightly less. Among these brushes were large stiff bristled wooden handled ones that penetrated the thickest and most stubborn mat of hair to give the scalp a good going over. Also were some with slits in the back so when the brush was wet the water would run off in the best of sanitary manners. Then too there were clothes brushes that had a way with them, so capable were they of picking up the tiny clinging shreds and infinitesimal patches of dust.

Well, time went on, and this large and well assorted group of brushes was called upon to eat humble pie. The buyer of the toiletries department places them pell mell on a counter, reduces their price to 77 cents and invites you to come and buy while the buying is good.

Gardenias Offered.

AN INTERESTING promotion is that one going strong in a large downtown store. Here on one counter is a gala display of gardenia scented products and perfumed fabric gardenias. With every $1 purchase in this line you are presented free of charge with one of the flowers to pin on your suit or hat.

An excellent thing to buy is one of the bottles of bath oil sweet with the scent of real tropical gardenias. The bottles cost only $1 and they contain the fragrance of a carload of flowers.

Call Ruth Anne Davis, of The Washington Post, National 4200, Extension 323, for further information, or write, inclosing stamped, addressed envelope.

FAVORITE FOODS of famous folk

By Pattie Ellicott.

DIPLOMATIC hostesses in Washington not only lend a cosmopolitan charm to the social atmosphere here, but at their entertainments provide guests with a variety of food, including native dishes from the countries their husbands represent.

COUNTESS SZECHENYI.

During the service of Count Lazio Szechenyi, now Minister of Hungary at the Court of St. James, as Minister of Hungary in Washington the hospitality of that legation was famous throughout the city.

The chatelaine the Countess Szechenyi, is an American woman, formerly Miss Gladys Vanderbilt, of New York. The Countess Szechenyi delighted in presenting some of the native Hungarian dishes to her guests at her dinners and other social functions. Among these famous foods was the chicken paprika as prepared in the legation kitchens. Guests tasting the cheese or apple pies served at such entertainments often commented upon the tempting pie crust which was prepared after a recipe for "Hungarian Pie Crust," which has had vogue for many years in that country. It is made as follows:

Hungarian Pie Crust.

1 Neufchatel or cream cheese
1 cup sifted flour
¼ cup butter
2 teaspoons sugar
2 teaspoons milk or cream
¼ teaspoon baking powder
¼ teaspoon salt

Sift flour, baking powder, salt and sugar together in a bowl. Add cheese and butter, rub between fingers of both hands until crumbly. Add milk, work together until smooth, handling as little as possible. Roll out on slightly floured biscuit board, not too thin. Cover greased pie plate or pyrex plate with pastry.

Bake after filling as desired. This makes a nice crust for cheese or apple pie.

This BUSINESS of LIVING

Letters Arrive in Every Mail, Giving Readers' Opinions on Manners and Morals of Modern Youth; Column Today Shows Cross-Section of Thought.

By Mary Haworth.

COLUMNIST'S NOTE: The preponderence of every day's mail since February 13, when "Seventeen's" letter was published here, has had to do with readers' opinions concerning the manners and morals of modern youth. In order to give fair representation to a subject which seems to be of vital interest to men and women of all ages, and at the same time pass on as quickly as possible to a consideration of other problems which are urgently demanding this department's attention, I have selected for today's column three letters which give a fairly accurate cross-section picture of the types of persons who are writing in, as well as the gist of what the majority think. M. H.

Sorority Girl Submits Stinging Quotation.

DEAR MISS HAWORTH: I have been following with much interest the different answers given to "Seventeen's" letter. May I take this opportunity to express my viewpoints on the subject? I am a sorority girl in my third year of college. I don't smoke, for the reason that I don't enjoy smoking, not because I disapprove of smoking. I enjoy an occasional cocktail. I love a good game of tennis, swimming, an occasional horseback ride, playing bridge, and I love to dance. I am fully aware of the financial standing of most young men of today and enjoy a group in for Sunday night supper and to play monopoly or bridge as much as an expensive evening.

• • • •

I firmly believe a girl puts her own price tag on herself. Perhaps it is true that girls who are easy and who have low standards are more popular and have more dates than a girl who has high standards of conduct and who demand respect. But in the last analysis it is the girl who has maintained high ideals or, in other words, who has put a high price on herself—and not the "good-time girl" with the bargain counter price tag—whom men wish to marry. For after all, no man wants a piece of goods that has been mauled over indiscriminately and become shopworn, or, to quote from "Old Jules," by Marie Sandoz: "a girl with a worn-out kisser." Not meaning to brag, I can back this statement up with more than half a dozen proposals of marriage from really fine young men.

• • • •

I would far rather go out with someone of really fine character once a month than go out every night with boys who are out for all they can get. And I can sympathize with "Seventeen."

In closing, I wish to say how much I admire "D. P." Any girl might be proud to have him for a friend. I certainly agree with him that there are lots of boys just as decent as the best of girls, the number of whom I still believe to be quite large. Sincerely, MISS TWENTY.

Man Past Seventy Applauds Youth of Today.

DEAR MISS HAWORTH: Recent letters in your column dealing with the subject of morality call to mind an interesting event which occurred in London, England. The occasion was an open meeting, addressed by a big game hunter of some repute. He decried missionary endeavors in India, and said that although he had spent not a little time in that country, he failed to discover a single Christian!

• • • •

A missionary from India was in the audience. He was recognized by the chairman of the meeting. His opening remark in reply to the speaker was this: "Mr. Chairman, ladies and gentlemen, there are no tigers in India." A roar of derisive laughter swept the audience. Then he said: "I have spent 25 years of my life in India and during all those years I have never seen a tiger. Employing the logic of the speaker, I conclude there are no tigers in India. On the other hand, I have personally met a great many out-and-out Christians. My friend, the speaker of the evening, hunted tigers in India. He found them. I hunted for Christians. I found them. I could have found tigers had I wished to do so. The speaker could have found Christians had he sought them with one-tenth the zeal he manifested in hunting tigers."

• • • •

Those who are hunting for laxity of morals in our young people can always discover flaws; those who seek for the good can find thousands of the finest young persons who have ever lived on God's footstool. I am in constant contact with hundreds of young people and I do not find "ugers." I find "Christians." The young people of our times are not prudes. They are candid. To me, they cannot be surpassed in good qualities by young people of any past generation and I lived through the best part of three generations. PAST SEVENTY.

Young Wife Has Advice To Give "Seventeen."

DEAR MISS HAWORTH: I am interested in this discussion concerning youth of today. I would like to say a few words myself. I was 16 when I started going out with boys. My folks seemed to think that was the right age to start. From then until I was 17 I had only one boy friend. He only asked me for a date now and then, and I later heard he didn't care much for my company because he thought I was trying to be too perfect in my conduct. I didn't smoke. I didn't drink. But I liked to go to shows and I liked to dance. And since he was mostly interested in going to parties and parking along the roadside he didn't go with me very long, as I would not lower myself to that. When I heard how he felt about me I just said, "If that's how he feels, it's all right with me." From then on for quite a while, every man I met only asked me to go out once or twice, and all seemed to dislike me for sticking to my standards.

• • • •

I had always been told by the better class of people that when a man is ready to settle down he marries a nice girl and not one he takes on wild parties. So I always said I would wait for the right man, and my good name meant more to me than going out every night.

• • • •

When I was 18 I met a very nice man who seemed to respect me for the very reason that he knew I lived by high standards. After I had gone with him quite a while we had a serious talk about young people, and found ourselves agreeing on what was right and proper conduct. I told him most of the men I had known seemed to think me a "flat tire," and he said that type of man isn't worth wasting time on. From that time on we had quite a few talks and I learned much from these conversations. I was very proud to be seen places with him and after going together two years, we were married. We have now been married two years and I am still as proud to be seen with him as when I first met him. I feel sure I made no mistake in letting those other men pass me up, for my husband loves and respects me not only for what I am, but for what I have always been.

• • • •

So my advice to "Seventeen" is to waste no thought on those fellows whose conduct is so distasteful. They are not worth worrying about. In another year or so she will probably realize in full the wisdom of giving them up. For she will meet the sort of man who will love and admire her for keeping her self-respect. Sincerely, TWENTY-TWO.

Dual Purpose Costumes Solve Business Woman's Problem

Jelleff's Stylist Demonstrates How Effective Use of Accessories Can Change Simple Office Dress Into Charming Frock for Informal Engagements.

By Frances Mangum.

THE BUSINESS woman's eternal problem of how to dress for both the office and a tea date was solved yesterday.

The solution appeared at Jelleff's style parade when model after model appeared on the stage of the seventh-floor Little Theater attired in striking dual purpose dresses and suits.

Miss Helen Engleking, Jelleff stylist, who arranged the show, said many business women made the mistake of overdressing for the office in order to be properly garbed for later engagements. To demonstrate how they might avoid this she showed several costumes which with slight changes were appropriate for nine-to-five wear as well as five-to-seven.

Conspicuous among these costumes was a dark blue dress, sheer, absolutely plain, well fitted, and certainly the essence of good taste for the office. Its character was changed entirely by a colorful bunch of Schiaparelli vegetables pinned at the neck, and a sprightly little blue straw hat with the barest fringe of a veil.

Proof of what accessories can do for a costume was brought out when the same dress was shown with a gay bouquet of spring flowers pinned at the throat and matched by a bouquet on a pert little hat.

"Such a dress can be further changed by white collars and cuffs and a sailor hat," explained Miss Engleking. "If your clothes are simple, you can afford to be extravagant with accessories. And in accessories lies an inexpensive and effective means of varying your outfit."

Another costume she recommended for a dual role was a tailored suit called "Mutiny on the Bounty." It is made of macaroon flannels with the coat cut with extreme square shoulders and the little turned-down collar trimmed in velvet. When the coat, which was one of those in-between dressy and sporty affairs suited to all occasions, is removed the plain skirt and tailored shirtwaist make a trim, neat, comfortable business costume.

Among the most popular outfits shown were redingotes, consisting of gay spring print frocks and tailored dark coats, some double-breasted, some fitted. A dark blue coat combined with a blue and white polka dot dress, fastening at the neck with a big bow, was particularly attractive.

"Such outfits are as practical as they can be and the last word in economy," said Miss Engleking. "You can wear the coat with other dresses and the dress by itself or with other coats."

Colors most favored for the suits and redingotes this season are dark blue, gray and macaroon, toast, and beige.

Says "Clinging Vines" Still Charm

MME. IDA CHERNOFF.

Expert Defines 'Clinging Vine' As Highest Type of Femininity

But That Excludes Wishy-Washy Softies Who Are Not True "Clingers;" Psycho-Analyst Gives Her Ideas on the Necessity of Charm and How It Can Be Developed.

By Hope Ridings Miller.

WHETHER A WOMAN of the "clinging vine" variety has more male admirers than her more independent sisters is a matter of definition.

It all depends on what you mean by "clinging vine." If a woman is submissive, fashions her life to suit someone else, caters to the wishes of other persons and has no independence of thought and action, she isn't a "clinger" at all. She is merely a wishy-washy, spineless softie who belongs to the Victorian age or even further back.

"On the other hand, the woman who doesn't shout her independence or her 'rights,' who is both malleable and amiable, and who maintains a soft exterior and a firm interior, is a clinging vine of the highest type. All of us—in the home and out in the business world—can learn a lot from that kind of 'clinging vine.'"

The quotes belong to Mme. Ida Chernoff, internationally known psychoanalyst and writer who heads the lecture staff of the American Womanhood Institute, and who will speak on "The Development of Personality and Charm" tomorrow evening at the opening meeting of the District of Columbia Chapter of the A. W. I. at the Mayflower Hotel.

Importance of Charm.

Yesterday at national headquarters of the institute in the Woodward Building, Mme. Chernoff revealed some of her ideas on feminine charm and its importance.

She is convinced a woman's mental attitude has much to do with personal magnetism. "If a woman feels inferior she will wear a crust of hardness that repels every person with whom she comes in contact. If she feels superior, this, too, will work against her. But if she realizes she—like everyone in the world—is largely dependent on others, her manner, her attitude, will be much more attractive, and will help her achieve what she most desires.

"In the last analysis, charm is character—not merely surface polish. But every woman owes it to herself to make that surface as pleasing as possible."

In this connection Mme. Chernoff mentioned the importance of a soft, rich voice. "This is one thing every normal woman can have; it has more to do with charm than fashionable frocks and Paris bonnets."

Value of Posture.

She also stressed the value of correct posture and pointed out that certain motion-picture actresses (Joan Crawford and Ann Harding) come dangerously near spoiling their appearance by the way they walk. "The former affects the debutante slouch at its worst. The latter has a careless gait. Both walking habits could be improved by practice.

The secret of popularity, Mme. Chernoff believes, "is always to leave the other person liking himself better. The rule works as well with men as with women. The most sought-after individuals are those who kno whow to make others feel important—not those who go about prating of their own accomplishments."

She is convinced "the smartest woman is the one who hides her brilliance under the bushel of common sense, who doesn't try to impress either men or women with what she knows, who can listen as well as she can talk, who is neither opinionated nor dogmatic, and who is, apparently, more interested in other persons than in herself."

Mme. Chernoff also emphasized the importance of naturalness, tact, careful grooming, courtesy and sympathetic appeal. "All these qualities have much to do with the impression you make on others—which is, of course, your personality," she said. "Each of these can be developed, can be made a part of you. Any woman, not completely blind to her faults, can improve herself. By taking an inventory of which qualities she needs to develope, and by deciding exactly what she wants from life, she can fashion her personality accordingly—not by wishing, but by hard work. No matter what a woman wants in life, she can get it if she has a planned approach toward it. Success in business and success in marriage are not attained by accident."

Mme. Chernoff's lecture tomorrow night is to be based on a recent survey in which more than 10,000 men were questioned on qualities they admire most in women. "What we learned from that survey was most surprising," she said. "But nothing, perhaps, was more revelatory than the fact we discovered men today resent the independent attitude of women. That within itself proves a few 'clinging vines' would be welcome in modern times."

Spring Fashion Show Brings Back Parasols

Paris, (AP).—Parasols came back with the spring fashion shows here. Designers showed them in bright printed cotton for beach wear and patterned silks for afternoon. They even appeared in checked artificial silk resembling wool with street frocks made of the same material. A long crook handle marked many of them.

Let Physician Worry, Advice Given Patients

Effect of Emotions Upon High Blood Pressure Topic of Analysis.

By Dr. Irving S. Cutter.

THE more we learn about high blood pressure the more likely does it appear that the emotions play an important role in its continuance. The worst thing that can happen to a patient is that he will learn about it and begin to worry and fuss.

If we could only persuade patients to let the physician do the worrying the blood pressure may fall just because of a changed attitude—a shifting of the burden as it were.

Let us assume that a patient presents himself with a pressure of 180 to 200 (systolic). While the underlying disease factors must not be neglected, the greatest relief may often be secured by a careful search for worries and anxieties. Help to relieve these and improvement will follow in many cases.

Case in Point.

A few months ago a pressure of 220 systolic was found in an active man whose days were filled with business anxieties. The patient had the normal reaction of the high blood pressure victim—he had time for nothing but his business and the physician was informed that he could spend but ten minutes in the examination. Rather than carry out a perfunctory check, an evening appointment was made at the patient's home.

The visit lasted an hour and a half and, for a large part of the time, conversaton was led into channels quite apart from medicine and disease. The blood pressure was then taken and found to be slightly below 200. The examination then proceeded in a leisurely manner and the patient was requested to lie down. Talk then drifted to duck hunting in which both physician and patient were interested. After half an hour of rest the systolic pressure was 186.

The patient was then told frankly that he himself was the cause of the blood pressure. A common sense program—diet, rest, and work—was then planned. The suggestion was made on subsequent visits that he approach his business problems with less of his accustomed drive; that he take a more complacent attitude; that his work could be dispatched with far less wear and tear on his nervous mechanism.

It took time to change his point of view, but changed it was. Within three months the patient was showing a maximum systolic pressure of about 185—a satisfactory level for his temperament and age.

Every physician knows that rest in bed will lower blood pressure. A two weeks' rest will give both arteries and heart needed relief. Every hard living person must relax; reduce the stress and strain of existence. This should come before circulatory symptoms compel the patient to lay up for repairs.

There are, of course, some cases of high blood pressure in ostensibly calm, unemotional persons. We must not overlook the presence of infection or of diseased tissue anywhere in the body; but the nervous worrying type can control the pound on his own arteries by cultivating an even temperament.

Copyright, 1936, by the Chicago Tribune-New York News Syndicate, Inc.

THE LITTLE TEA HOUSE
Over Arlington Memorial Bridge On Upper Alexandria Road
12 to 8
Unlimited parking Space Only 10-Minute Drive

Genuine Tonic Oil Permanent
The guaranteed wave for hard-to-do hair, complete, now only..... $2.95
Haircut, Manicure, Arch..... 25c Each. Hot Oil Shampoo, Finger Wave.
Tonic Lotion and Rinse Free With Shampoo and Wave.
STEWART'S
921 F st. nw. NAt. 9795.

THE NEW Jelleff's
1214-1220 F STREET
and now . .
5 O'clock tailleurs . .
Town cutaway..in bengaline..impeccably tailored. Gay Nineties jacket, slim skirt in black...weskit in dusty white or dusty pink. Observe how correct...even to black tie and lapel flower! Sizes for misses.
$39.75
Gown Salon, Second Floor.

HOSIERY REPAIRS
Highest Quality—Lowest Price
One-Thread Run—15c.
Pulled Threads—10c Inch.
While-You-Wait Service
SOUTHERN STELOS CO.
613 13th St. N.W. NAtl. 8462.

Artists Appreciate Underwood Portraits

"Conscience Brand" Box Spring
"Blue Cloud" Mattress
"Blue Cloud" Inner Spring Mattress and Box Spring to Match, $29.50 Each
LAFAYETTE BED SHOP
1747 Rhode Island Ave. at Conn. Ave.
Best in Bedding at Lowest Prices

Puerto Rican Assassins Seized

The Post is the only morning paper in Washington with Associated Press Wirephoto service.

MAGIC!—Roosevelt and Hoover in friendly pose? No! Marquis the magician (center) made this picture possible by posing Joe Walter (left), of Oshkosh, with Joe Savage, high school principal (right).

Associated Press WIREPHOTOS

"WE WHO ARE ABOUT TO DIE——."—Following assassination of Col. E. Francis Riggs, of Washington, insular police chief, Elias Beauchamp (above) was seized, later slain with another youth in what police said was attempt to escape. Photo at right shows arrest of Buenaventura Rodriguez, admitted nationalist, in plot.

GETS BREAK.—Harriet Hilliard, wife of Ozzie Nelson, the band leader, who was just another femme torch singer until she was signed up to sing in new movie. Last night she boasted of nice contract.

Associated Press Photo.

WEATHER: VISIBILITY CLEAR.—Eva Landman, of Brooklyn, N. Y., thought this up all by herself while she was recuperating from accident caused by ducking an umbrella. And—our eyes blink thanks!—she's patented it.

ROYAL.—Custodian of one of the wine barrels in famous old imperial castle in the Vienna Hofburg Palace, inspects likeness of young Franz Joseph I, by candlelight. Cellar contains huge stock of rare vintages, considered among best in world.

Associated Press Photo.

HI, SNOOKS!—But imagine embarrassment of Buddy Moose, arriving in New York yesterday, when he poked his head from crate to kiss welcomer, found him stuffed.

Associated Press Photo.

4 DIE IN SHIP FIRE.—Four seamen were burned to death in this blaze aboard tanker Albert Hill off the Charleston coast. Seamen are shown fighting the flames as vessel fought huge waves.

MANNERS? SHUCKS!—Jubilee celebrated his first birthday in London Zoo by rushing the eats, despite motherly admonishment by Boo-Boo, who finally let baby have her cake and eat it anyway she liked.

IN THE LAP OF THE GODS.—This son of a Southern sharecropper will be among thousands to be moved from farms adjudged by Resettlement Administration to be so poor that cards are stacked against making a living.

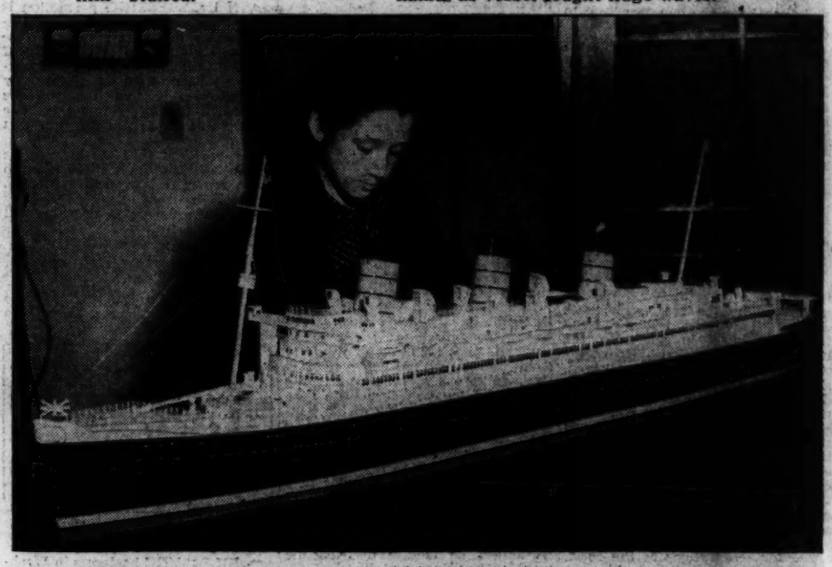

Post Staff Photo.

"SOME BOAT!" says Mary Murphy, of 3921 Harrison street northwest, as she inspects the model of the liner Queen Mary, at its first private showing in Washington.

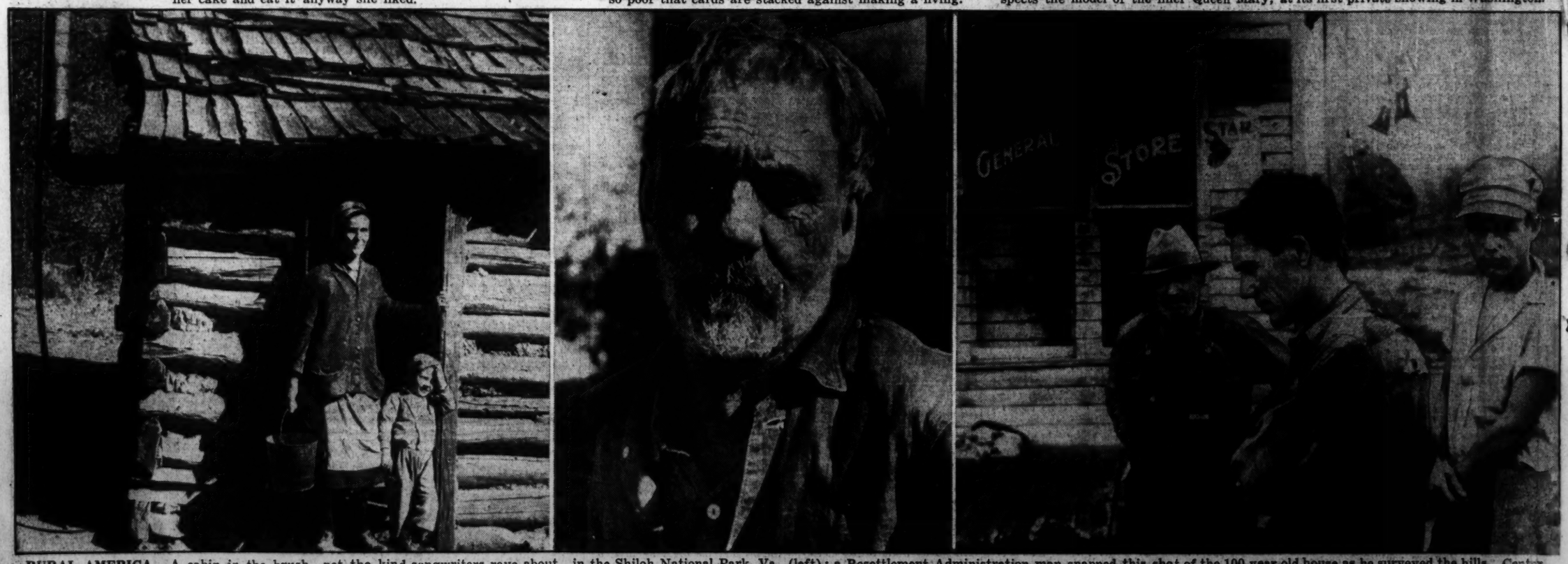

RURAL AMERICA.—A cabin in the brush—not the kind songwriters rave about—in the Shiloh National Park, Va. (left); a Resettlement Administration man snapped this shot of the 100-year-old house as he surveyed the hills. Center photo shows one of thousands of typical Shiloh Valley residents about to be resettled. The general store is just a sentimental memory to millions, like the last oaken bucket. But the last photo shows the real things in Arkansas, complete to traditional group in front and sleepy dog on the porch.

Associated Press Photos.

City News
Sports

The Washington Post

Comics
Classified Ads

**** WASHINGTON: THURSDAY, FEBRUARY 27, 1936 13

Joint Board Urged to Pick Airport Site

Conferees in Congress to Consider Naming New Commission.

Deadlock May Result in Scrapping the Old Locations.

By James D. Secrest.

A new plan for setting up a commission to select a site for a Federal-District airport will be discussed when Senate and House conferees meet in executive session tomorrow, it was learned yesterday.

While conferees declined to reveal details before the meeting, it is understood the dual Senate and House proposals may be scrapped because of the apparent deadlock.

Under the new scheme, the commission would be named by Congress and be composed of persons who have had no previous connection with the factions sponsoring Washington Airport or Gravelly Point.

An Unbiased Commission.

It is proposed to name both aviation experts and local businessmen. The commission would thus be composed of persons who have no previous knowledge of the controversy which has held up District airport legislation for a decade.

The Senate conferees, however, are still adamant in their insistence that the site commission report back to Congress rather than be invested with authority, as in the House bill, to proceed with the construction of an airport.

Such procedure, the House conferees contend, will delay actual construction of an airport for the National Capital at least another year.

The commission is all probability could not report before the next session, and even then Congress might easily become embroiled in another controversy over whether to accept the commission's recommendations.

The major differences between the Senate and House measures at present are: (1) the Senate bill authorizes the President to name the site commission, whereas, the House designates the seven agencies to be represented; (2) the Senate bill requires the commission to report to Congress, while the House measure authorizes it to proceed with construction after selecting a site; and (3) the Senate proposes no authorization, whereas the House provides for an expenditure up to $2,000,000 to acquire and develop the site.

Tydings Senate Manager.

Senator Tydings (Democrat), of Maryland, heads the Senate managers, and Representative Nichols (Democrat), of Oklahoma, the House conferees.

Nichols has sought for several weeks to work out an acceptable compromise with the aid of the subcommittee which held extensive hearings last year. So far, he has made public no specific plan. The new proposal is said to have come from the Senate.

Because of the unwillingness of either Washington Airport or Gravelly Point advocates to make concessions, there has been a growing tendency among members on both sides of Capitol Hill to eliminate both sites from consideration, and to look about for another that has not become so enmeshed in politics.

The conversion of a goodly part of the Department of Agriculture's experimental farm in Arlington into an airport has been suggested informally by influential members of the House, who asked to remain anonymous. This move, however, is opposed by several governmental agencies with interest in the property.

Byrns to Make Speech At Dinner to Paredes

Speaker Joseph W. Byrns and Representative Leo Kocialkowski, of Illinois, will speak at a banquet given by the Filipino community of Washington, in honor of Quintin Paredes, Resident Commissioner from the Commonwealth of the Philippines, at the Washington Hotel Saturday at 7:30 p. m.

Many prominent persons in official society will be present at the speakers' table, among them Senator Carl Hayden, of Arizona; Senator Ernest W. Gibson, of Vermont; Mr. and Mrs. William A. Roberts, peoples counsel for the District, and Representative Lloyd Thurston, of Iowa.

Average Man Spends 13 Years Talking

Addressing the Kiwanis Club in Fergus Falls, Minn., Dr. C. O. Estrem told them the average man, living to 70, spent 23 years in sleep, 4 to 6 years eating, 13 years working and 13 years talking.

It would take approximately 14 years to talk to the 100,000 families who read The Post every morning. But, if you have anything to sell or rent, a small inexpensive Post Want Ad can do it for you in one morning—and get RESULTS. A small Post Want Ad sold this farm the first morning it appeared in The Post:

SUBURBAN HOME AT FARM PRICE. 12 mi. from Dis. line; 60 acres, 5-r. house; 15 r. tobacco barn; other outbuildings; 2 streams; only $3,500; easy terms. Phone NAt. 4933.

More than 50 Post readers responded to this advertisement. Want to sell your farm. Call The Post Ad-Taker

NAtional 4200

City Health Conditions Grow Worse in Decade

day; Increase in District's Disease Toll Is Result. 'Decidedly Inadequate and Ineffective' Service Reported in 1927 Has Even Heavier Burdens To-

With health items trimmed deeply by the Bureau of the Budget, the 1937 District budget is now receiving Congressional consideration. The Washington Post desires that this city have the best health department in the Nation. This is one of a series of articles designed to show Congress the District's health needs.

By Gerald G. Gross.

Washington, the Nation's Capital, the American "model," the "city of magnificent distances," has been so consistently neglectful of public health that it is only logical that our general, tuberculosis and infant mortality death rates should be at or near the top.

Perusal of a comprehensive report, based upon the District survey made in 1927 by the United States Public Health Service, clearly demonstrates that the municipal system of health protection was deplorable even then, because not enough money was appropriated.

In the interim of almost a decade, additional and staggering burdens have been thrust upon this protective machinery. With the advent of the economic depression, thousands of families that formerly could pay their own way when sickness came were compelled to look to the municipal hospitals. The transient problem that subsequently arose here seriously aggravated the communicable disease menace. (A large percentage of the record number of meningitis cases in 1935 was directly attributable to "floaters.")

The city's population has increased by many thousands since 1927. Public school enrollment, which came to a grand total of 74,000 in 1927, is now approximately 93,000.

In the same interval, several communicable diseases previously uncommon in the District—meningitis, amoebic dysentery and infantile paralysis are among those that come to mind—have broken out in epidemic form and still remain constant threats.

Advancement in medical science has given new responsibilities to the city's health laboratory services. Whether or not those responsibilities have been shouldered is a different matter.

These are but a few of the more obvious societal developments in the last nine years affecting the municipal public health structure. The interim, true, has seen some improvements. A sanatorium for tubercular children has been erected, an adult sanatorium is nearing completion, a few thousand more dollars is being allotted annually to the Health Department, and there have been various other acknowledgments of the verity of the maxim, "Public health is purchasable."

Nevertheless, the conclusion of Dr. Paul Preble, Federal surgeon in charge of the 1927 survey, may be repeated today without fear of contradiction.

"When the present resources and activities of the District Health Department are compared with the generally accepted requirements of modern public health practice," he said, "it is believed that sufficient evidence has been offered in the several sections of this report to justify the conclusion that the health service now provided for the most important municipality of the Nation is decidedly inadequate and ineffective in many of its component activities."

One can go further into the report and extract criticisms and recommendations which are as applicable in 1935 as they were in 1927. What the cost in human life has been as a result of perennial failure to correct conditions cited in this and other disinterested surveys is incalculable.

The damage may be gauged, perhaps, by the steadily mounting toll from tuberculosis, venereal disease, meningitis, diphtheria and scarlet fever. It may be indicated by the acute congestion at Gallinger and Tuberculosis Hospitals, by the large patronage of the city's tuberculosis and syphilis clinics and by the volume of cases handled by the District's Medical Economic Security Administration.

Here, plucked at random, are a few excerpts from the Preble report:

"The present method of securing appropriations is a necessary part of the present scheme of Government business. The limitations thus placed upon the health officer appear to have influenced the progress and development of his department.

"It is difficult for him to reach the final appropriation authorities through the Commissioners, Bureau of the Budget and sub-committees of Congress and successfully appeal for the consideration due the Capital City in matters affecting health."

"Twenty medical examiners are recommended at $1,800, for 3 hours service per day for 5 days per week during the 11 months of the year . . . (today there are 14, although the school population has increased about 30 per cent.)

"The work of the bacteriological and serological laboratories is somewhat hampered by lack of adequate sterilizers. It is also suggested that an additional autoclave be provided for use of the bacteriological and serological laboratories." (Health Officer George C. Ruhland is still waiting for that autoclave.)

This is but a sample of the arguments which are up to date in spite of their age. As much alive is the concluding paragraph of the letter accompanying the report to the Board of Commissioners. It was written by Herbert D. Brown, chief of the Bureau of Efficiency, which transmitted the findings to Congress.

"Health and education," said Brown, "are the two greatest services which any government can give its people. The District of Columbia is barely mediocre in the health service. The time has come to make it first class, in keeping with the standards expected of the Nation's Capital. The report of the United States Public Health Service furnishes the basis for doing so."

Capper Pledges Aid in Health FundCampaign

Senate District Group Member to Seek Increased Appropriations.

Washingtonians are fully justified in their campaign for adequate public health appropriations, Senator Arthur Capper (Republican), of Kansas, said yesterday. Ranking minority member of the Senate District Committee, he declared he would exert every effort to obtain increased funds when the 1937 supply bill comes up for Senate consideration.

The measure, its health and hospital allotments sharply reduced by the Budget Bureau, is yet to be acted upon in the House.

The Friends meeting of Washington yesterday made public a letter sent to Dr. Sterling Ruffin, president of the District Medical Society, lauding that organization for taking a leading role in the health funds' drive.

"The neglect of our citizens from a health standpoint," Dr. Ruffin was told, "has long been a concern of Friends and they earnestly hope that the efforts of your society, aided by citizens of the District, will bring about reforms sadly needed in the administration of the public health work of Washington."

J. Austin Stone, clerk, and Mary Ida Winder, assistant clerk, signed the letter, which they were instructed to write at the business session of the Friends meeting last week.

Sunday Liquor Bill Hearing Due Soon

Upon the demand of its author, the Dirksen bill to permit on-sale operations in Washington on Sunday, was referred to the Judiciary sub-committee yesterday by the House District Committee. Hearings may be held shortly.

The measure, which has been allowed to lie idle since its introduction February 14, would permit the sale of liquor by the drink in restaurants, lunch rooms, hotels, night clubs and other places holding on-sale permits after 1 p. m. Sunday.

The proposal would place liquor on the same basis as light wines and beers, which can now be purchased Sunday afternoons by the glass.

The Dirksen bill also would permit on-sale licenses to sell liquor until 2 a. m. Sunday mornings instead of just until midnight Saturday, as the law now stands.

Tired of Reporters, Peer Rests Here

Lord William Francis Hare, first Earl of Listowel, who allegedly walked out on lecture audiences at Detroit and Windsor, Canada, because he was tired of being hounded by interviewers, yesterday was located by a reporter in the Grace Dodge Hotel here.

At bay in his hotel room, the earl was asked "why?"

He answered: "I'm so tired, you see, that I really can't say anything for at least a week."

What's Going On and Where

Today's Events.
Luncheons.

Kiwanis Club, Mayflower Hotel, 12:30 p. m.

League of Republican Women, Mayflower Hotel, 1 p. m.

S. A. E., Hay-Adams House, 12:30 p. m

Meetings.

Capitol Council, Royal Arcanum, 930 H street northwest, 8 p. m.

Genealogical Records, Willard Hotel, 8 p. m.

Pennsylvania Democratic Club, Willard Hotel, 8 p. m.

Veterinary Medical Club, Willard Hotel, 8:30 p. m.

Ancient Order of Hibernians, Mayflower Hotel, 8 p. m.

Washington Zionist District, Jewish Community Center, 8 p. m.

W. C. T. U., 1750 Massachusetts avenue, 2 p m.

City Will Ask Relief Fund Of $600,000

Appropriation Will be Requested at Once by Commissioners.

Sum Will Not Be Sufficient to End Year, it Is Estimated.

Appropriation of $600,000 to carry District public relief through the fiscal year will be asked of Congress immediately, the District Commissioners announced yesterday.

The statement of the Commissioners followed a formal request for that sum made by the Board of Public Welfare, which six weeks ago took over administration of relief.

The $600,000, the board stated, will fall far short of estimated relief needs prior to the end of the fiscal year on June 30. But through economies and allotment of Federal funds, $113,310 for dependent children, $59,250 for old-age pensions and $9,000 for the needy blind this shortage will be approximately $8,485, it was estimated.

Balance of $489,000.

Expenditures during January amounted to $333,790.86. During February expenditures amounted to $350,000. There has been $25,000 allotted to the works division, leaving a balance on hand at the end of February of $489,505.51, the report said.

The "case load" to be cared for was projected by the board as follows: March, 9,600 families; April, 9,200 families; May 8,800, and June 8,400 families. "This means," it added, "an average of 9,000 families needing an average grant of $30 per month.

During January 9,865 families received relief. February, "with its present high intake, will easily show 10,000 families receiving relief at an average of $30, since it has been found that the food allowances were somewhat inadequate because of the increase in cost of certain items of food," the report said.

Greater Reduction Expected.

Request for the deficiency appropriation was not made sooner, the board said, "because it was anticipated that the general relief expenditures would be reduced to a greater extent by the assignment of employable unemployed persons to works progress projects. It was also hoped that social security funds would be made available earlier in the year so that the full amount of those appropriations could be used to supplement the general relief appropriations.

"While over 13,000 persons previously on relief have been assigned to works progress, there still remain on the relief rolls 10,000 families and unattached individuals. About 4,500 of these are unemployable and another 1,000 are employable but ineligible for works progress because they came on the relief rolls since November 1.

"The remaining 4,500 fall into smaller categories. Some are on works progress, but at wages insufficient for the needs of their families; some are temporarily incapacitated because of illness and so have lost wages under works progress; many have returned to the relief rolls recently and so have not yet been assigned to works progress, while there are still others for whom no projects are available as yet. The most surprising factor in the statistics is the larger number of people applying for relief. The intake during the past month has been as high as it was a year ago, though the total case load is only one-half as large as a year ago."

Runaway, 8, Found; Read Pirate Book

Sandy-haired, 8-year-old Billy Phillips, son of Mr. and Mrs. Joseph J. Phillips, of 5029 Seventh street northwest, whose reading of "Donnie and the Pirates" led him to run away from home early yesterday, was located in Jessups, Md., last night, Detective Sergt. Richard Cox, said.

He was observed standing in the roadway near Jessups by a Baltimore detective who, after questioning the lad, brought him to Baltimore headquarters until his father, who is employed in the circulation department of The Washington Post, could come for him.

Described as one of the brightest youngsters in the third grade at the Truesdale School, Billy donned his corduroy school suit, and left the house before his father had returned from work yesterday morning. He was observed reading the book Tuesday night before he went to bed.

Bitter Battle On Red Rider Bill Foreseen

Hearings Scheduled for Monday Will Draw Many Lawmakers.

Sisson Plans to Speak in Behalf of Measure He Drafted.

Possibility of a free-for-all debate on the anti-red rider when hearings on the Sisson bill to repeal the rider are resumed Monday morning, was forecast yesterday with the announcement that a number of Congressmen plan to testify on the bill, pro and con.

Hearings on the bill before the sub-committee on education of the House District Committee, which opened Tuesday, originally were scheduled to be resumed today, but were postponed over the week-end because of the number of requests for a hearing.

Among the Congressmen who will speak in favor of the Sisson bill on Monday are Representatives Fred J. Sisson, of New York, author of the bill; Maury Maverick, of Texas, and Byron Scott, of California.

Representative Thomas L. Blanton, of Texas, author of the rider, announced yesterday that he will not appear as a witness before the committee. Blanton said he saw no need for attending the hearing, but that if the measure reaches the House floor, he will have something to say.

In the absence of Blanton, Representative Virginia E. Jenckes, of Indiana, is expected to lead the opposition. She will be supported by members of the American Legion, Maj. Gen. Amos E. Fries, of the Public School League, and George E. Sullivan, of the Federation of Citizens Associations.

Senator Favors Bill.

That the debate on the question of repealing the rider which forbids the mention of Communism in local schools may spread to the Senate was indicated by the announcement of Senator Elbert D. Thomas, of Utah, who said he will appear in favor of the bill on Monday.

In a letter to Sisson, Senator Thomas urged immediate repeal of the rider as "contrary not only to sound educational theory but to the spirit of the Constitution and the essence of the democratic principles on which the American system is based."

"The American system of Government," read the letter," rests on the theory that, through discussion and exchange of opinion, a united will for action may be evolved."

In contrast, Senator Thomas pointed to the "single-will states" now prevailing in Russia, Italy and Germany.

Efforts to restrict the teaching of government and political theory in the hope of saving the American system were borrowed from such single-will states, the Senator declared, and could not succeed.

"You can't beat the devil by using the devil's methods," wrote the Senator. "Only through following methods in harmony with American principles can our system be preserved."

The anti-red rider, he declared, "is not in harmony with American principles."

Interest Nation-Wide.

Repeal of the rider was indorsed at Tuesday's hearings by Representative Caroline O'Day, of New York, and members of the Board of Education. The hearing which was attended by a crowd that overflowed into the corridor and adjoining rooms was exclusively for proponents of the bill.

Nation-wide interest in the outcome of the fight to repeal the bill, was reported yesterday by Representative Sisson in the numerous editorials and press clippings commenting on the bill, sent him by friends.

The National Education Association in conference at St. Louis, Mo., has already dispatched a telegram indorsing the bill to the sub-committee. In addition, Superintendent of Schools W. Ballou, has received a number of telegrams from leading educators throughout the country commending hmi and the local school board for their battle fight against the rider.

CULTURED MUSHROOMS

A Supreme Taste Luxury!

THE mushroom you enjoy at Olmsted's is specially cultivated under sanitary conditions—it is grown in tiny darkened houses, where the air is constantly washed and refrigerated. Under this tender care the mushrooms reach their richest goodness and flavor.

BROILED FRESH MUSHROOMS On Toast

OFFICIAL AAA RESTAURANT Recommended by Ask Me Travel Service

Olmsted Grill
1336 G St. N.W.

Prepare to Launch Symphony Drive

Underwood & Underwood.

Dr. William McClellan president of the Potomac Electric Power Co., and Mrs. Walter Bruce Howe, at work on plans for the National Symphony Orchestra's drive for $100,000 which opens March 5.

Delano Details River Pollution Problems Here

Capital Park Unit Head Cites Potomac, Rock Creek at Hearing.

Attention was called yesterday to pollution of the Potomac River and Rock Creek by Frederic A. Delano, chairman of the National Resources Committee, during testimony on the Lonergan bill to eliminate stream pollution throughout the country.

Appearing before a Senate subcommittee holding hearings on the bill, Delano, who is also chairman of the National Capital Park and Planning Commission, said:

"Right here in the Capital, although we have a working agreement with Maryland, we still have a tremendous amount of pollution in Rock Creek Valley."

Referring to the $4,000,000 sewage disposal plant being constructed by the District at Blue Plains, D. C., on a PWA loan, he stated:

"The District government, with Federal aid, is putting in a sewage treatment plant at the outfall of the sewer, but, of course, the expense would be much less if we kept out of the river pollution that gets in from the Rock Creek and Potomac valleys."

The Lonergan bill would make the National Resources Committee a permanent planning agency on stream pollution problems throughout the country.

Subpena Invalid, Scarlett Contends

Challenging validity of service of his wife's suit for a limited divorce because he was in the District Supreme Court building attending another suit, George S. Scarlett, husband of Jane DeWalden Cooke Scarlett, yesterday asked the District Supreme Court to hold the service invalid and of no effect.

Deputy marshals handed Scarlett the papers in the limited divorce action immediately after Chief Justice A. A. Wheat had dismissed an annulment suit instituted by Mrs. Scarlett.

Mrs. Scarlett, youngest daughter of the socially prominent DeWalden Cookes, of Chevy Chase, eloped with her husband while he was employed by the family as a chauffeur and handy man.

Scarlett's attorneys claimed he could not be legally served with the second suit while he was still in the courthouse. They assert he should have been given a reasonable opportunity to leave the building, inasmuch as he was called by court subpena.

45 Are Arrested In 3d Gaming Raid by Police

7 Face Gambling Charges; Barred Door Smashed by Officers.

Striking at organized gambling within the District for the third time in as many days, police, led by Sergt. George Deyoe, late yesterday raided an alleged gaming establishment on the third floor of a building in the 1400 block of Fourteenth street northwest, and arrested 45 persons, 7 of whom later were charged with operating a gaming table.

The prisoners, with a single exception, all were colored. Police were forced to batter their way through a heavily barred door.

Inside they found the men clustered around tables. They confiscated a quantity of gambling devices and some marked money. Two women were among the prisoners.

At headquarters the seven men booked on the gaming charge registered as Moses Crawford, 44, of the 100 block of E street northwest; Thomas Bryant, 25, of the 2300 block of Ontario road; William Graham, 35, of the 1400 block of Cochran street northwest; Charles C. Bolling, 35, of the 6100 block of Chappell road; Mack Bates, 25, of the 1200 block of U street northwest; Ted Whitehurst, 30, of the 1300 block of Riggs place northwest, and Al Jones, 33, of the 1400 block of T street northwest.

The remainder of the prisoners were released, but they are to appear as witnesses against the seven held.

Comdr. Beardall New Swanson Aid

Commander John R. Beardall, U. S. N., has been ordered to duty as aid to Secretary of the Navy Swanson, the Navy Department announced yesterday.

He will relieve Capt. Frank Jack Fletcher, who will be ordered to command one of the battleships of the fleet. Commander Beardall will come here soon, and Capt. Fletcher expects to assume his new command early in June. The new aid to the Secretary will become eligible for promotion to the rank of captain in July.

Meanwhile Dr. George Thomas, officer in charge of the Naval Hospital, stated last night that Secretary Swanson had spent a comfortable day. "The slow and gradual improvement in the Secretary's condition has continued," Dr. Thomas said.

Drive to Seek Concert Fund Of $100,000

Campaign for Symphony Orchestra to Begin on March 5.

Amount Needed to Pay Salaries; Mrs. Howe, H. N. Marsh Lead.

A campaign for $100,000 to sustain the National Symphony Orchestra next season will open March 5, the board of directors of the orchestra association announced yesterday.

The amount set as a goal will be needed, Corcoran Thom, president of the board, said, "if the symphony is to go forward with a program similar to the one carried out this season, including Sunday and mid-week concerts, the students' concerts and for continuing the members of the orchestra on a weekly basis of pay."

Mrs. Walter Bruce Howe, an ardent supporter of the orchestra since its organization five years ago, and Harold N. Marsh, prominent Washington attorney, will direct the campaign.

Drive to Last 10 Days.

The drive will continue to March 15. Official campaign headquarters will be at the Carlton Hotel. Sixteenth and K streets northwest, and arrangements have been completed for daily luncheons there for campaign progress reports. Several subcommittees have already been formed, and names of chairmen and their workers will be announced soon, the directors announced.

"We hope these committees will reach all those people in Washington who are eager to have the National Symphony Orchestra continue for its sixth year of successful musical leadership in the Capital City," said Mr. Thom.

"The National Symphony Orchestra, under the artistic leadership of its highly popular conductor, Hans Kindler, has in a comparatively short space of time attained a permanent place in the musical sun and is now recognized as one of America's major symphonic organizations. Not only is its success acclaimed by citizens of Washington, but it has been greeted with enthusiasm by audiences in various cities where it gave concerts this season."

The importance of continuing the orchestra players on a salary basis rather than on a concert-and-rehearsal pay basis was emphasized by C. C. Cappel, manager of the orchestra. Ability to pay weekly salaries to all the musicians was one of the real achievements of the current season, he said. This was made possible by the contributions of friends of the orchestra during last year's campaign.

Members of the orchestra board, in addition to Mr. Thom, are William McClellan, vice president; Walter Bruce Howe, secretary; Clarence A. Aspinwall, Mrs. Robert Woods Bliss, Mrs. Eugene Byrnes, Mrs. Tracy Dows, Leland Harrison, Mrs. Howe, Mrs. Reeve Lewis, George Hewitt Myers, Mrs. Edwin B. Parker, H. L. Rust, jr., L. Corrin Strong and Paul Wilstach.

Merchant's Protest Starts Tree Pruning

In response to complaints by business men in the neighborhood of Fourteenth street above Thomas Circle, the Trees and Parking Division of the District has started topping and pruning the sycamore trees in that section. The merchants said the trees blocked the view of business establishments of motorists and street car passengers.

Clifford Lanham, division superintendent, said the topping would not only answer the complaints but would also benefit the trees.

HUNTER
BALTIMORE RYE WHISKEY A BLEND
TASTES BETTER

!

Good Morning

Every man wants to wear an individualized shirt. Have those you buy of us monogrammed on the sleeve without charge during our Monogram Shirt Sale. The laundry will not lose these, either—They say they belong to you.

Meyers.
MENS SHOP
1331 F STREET

SAVE HIGH ROCK GINGER ALE LABELS

The Labels from either the Pint (5-cent size) or the Quart (10-cent size) or both are equal in value.

FREE—2 AMAZING STAMP OFFERS—FREE

For 6 body labels and 5c in coin (to cover cost of postage and handling) you can get Packet No. 1 or Packet No. 2.

Packet No. 1
12 Different India Stamps
10 Different Soviet Russia
1 Packet Stamp Hinges
1 Perforation Gauge

Packet No. 2
15 Different Canada
3 Different Bosnia Stamps
1 Packet Stamp Hinges
1 Perforation Gauge

MAIL THIS COUPON NOW DON'T DELAY!

CONTENTS:

● 134 Pages. ● Space for over 5,000 Stamps! ● Profusely illustrated! ● Population, Capitals, currency and products of hundreds of Countries. ● A Stamp "Index." ● Space for First Day Covers! ● The Cover is beautifully printed in 8 colors.

You can get this Album by sending in 6 labels from the pint or quart size of High Rock Ginger Ale, or any other High Rock products (with 10c in coin to cover the cost of postage and handling). No Album sold for $1.00 contains all of the valuable information which this one does.

☐ I Want to Join Your Stamp Club.
☐ I am inclosing 6 labels and 10c in coin for a High Rock Stamp Album.
☐ I am inclosing 6 labels and 5c in coin (for postage and handling). Stamp Packet No.....
☐ I am inclosing 6 labels and 5c in coin (for postage and handling). Stamp Packet No.....

My Name .....
My Address .....
I attend ..... (School) ..... (Grade)
My mother buys most of her groceries from
..... (Grocer's Name) ..... (Grocer's Address)

Mail this coupon with Body Labels (please do not mail in any neckbands) and coin to High Rock Stamp Clubs, Inc., Washington Post Building, Washington, D. C.

Copyright, 1936. Entire Contents—H. R. S. C., Inc.

That Crazy Song, With Its Lunatic Lyrics, Goes 'Round and 'Round in New Film

Harry Richman Scores in New Earle Booking

Authors of Song Also in It; a Backstage Visit at Nat; Amusement Jottings.

By Nelson B. Bell.

The musical intelligentsia may look with scorn and contumely upon the lowly measures of "The Music Goes 'Round and 'Round," but that can only be because they have not heard Michael Bartlett sing it after the grandiose manner of an operatic aria!

And if the purely comic aspects of this cock-eyed tune, with its lunatic lyrics, are what you are after, then you should settle back in your comfortable orchestra chairs and listen to that inimitable dialectician, Herman Bing, destroy every semblance of sanity—if any—that the piece ever possessed.

Then, of course, there are Harry Richman, who tears the thing practically to tatters, with the audience at the play within a play joining in, and the authors of the ditty themselves, giving it a dash of instrumentalism as well as a distinctive vocal treatment.

These two would be Mike Riley and Eddy Farley, the bandsmen who will be present on the stage of the Earle Theater tomorrow, and, of course, for the ensuing week, as an extra added attraction to lend further luster to Columbia Pictures' film fable which bears the name of "The Music Goes 'Round" and makes generous use of that number during the unspoolnig of a screen play that will find it difficult to evade charges of being trite and something after the manner of a revamped variation on the "Show Boat" theme.

Critics Also Sang!

All this came out yesterday afternoon when the drama desks, or a majority of them, previewed this newest of the Columbia adventures in capturing popular fancy in the private projection room of the Warner interests in the Earle Theater Building.

"The Music Goes 'Round" is not too fresh in subject matter and it is perhaps a little too repetitive in its recurrent projection of the dramatic activities of the Courtney Players, drafted from a Mississippi River showboat to provide an unwitting comedy interlude in a smash Broadway musical revue.

Personally, I got a little weary of the showboat tear-jerker the third or fourth time it was put on. But this column, with equal frankness, confesses to being a complete and abject sucker for the singing of Harry Richman. Harry Richman, to my mind, knows more about putting a song across to his audience than anybody in the show business, with the possible exception of Al Jolson. The assembled scribes burst right out with him from time to time—especially Mr. Melcher and Mr. Craig.

This fellow has what it takes and in "The Music Goes 'Round" takes full advantage of what he has been allotted in whistleable melodies. He is not alone in this chromatic enterprise. There are singing choruses of both white and Negro artists, specialists by the score and dancers, instrumentalists and glees in abundance.

Of course, one of the hits of the picture is the appearance of the authors of the crezy composition from which the celluloid borrows its name. This will be a double hit tomorrow, because they will be present in the flesh as well as in the shadow.

Quite a Song, at That!

Then there is that business of tossing the song around through the audience at the first night of the play in which Richman is the star. As already intimated until you have heard Michael Bartlett sing "The Music Goes 'Round and 'Round," to quote Mr. Jolson, "you ain't heard nothin' yet!" There are merits to the piece that probably even the Messrs. Riley and Farley never suspected.

All of which brings to mind the thought that during that round-robin, long-distance telephone interview with Nelson Eddy a few days ago, my esteemed friend, Eddie Melcher, got his wires crossed.

He asked the slightly austere Mr. Eddy if he sang "The Music Goes 'Round and 'Round" and got a figurative kick in the pants for his pains—or vice versa.

He should have been talking to Mr. Bartlett, who sang the operatic scenes with Grace Moore in her most successful picture and makes Riley and Farley seem a good deal better than they really are.

High comedy will strike the keynote of the Washington Drama Guild's next production. "The High Road," Frederic Lonsdale's popular comedy of an English family and actress who marries one of the sons, will be presented by the local group on Wednesday, Thursday and Friday, March 11, 12 and 13, in Pierce Hall, Fifteenth and Harvard streets northwest. Sylvia Lane is directing a cast that combines a fair balance of familier faces and new talent. Among those cast are Marvin Herrick and Harry Westcott, who played leads in the guild's most recent production of "Tobias and the Angel;" Mrs. Duke, recently arrived from California, where she was prominent in Little Theater work; Ralph Thayer, who played clerics so well at the Roadside last summer; Toni Sorrell, Maurice Jarvis, Richard Stringfellow and Clarence Moore.

It Might Happen Backstage.

A vagrant commentator upon the theater, prowling around backstage at the National Theater after the fall of the final curtain on that splendid third act of "Sweet Aloes," probably would encounter Evelyn Laye, charming British star of the piece, on her way from the set to her dressing room and he might even be asked to go along.

If some such happy fortune should befall him, he might, as likely as not, again run into that shrewd producer, Lee Ephraim; might be privileged to meet Frank Lawton, the brilliant young English actor who, in private life, is Miss Laye's husband, and later on more probably than not meet that facile young actor, Rex Harrison, whose work as Tubbs Barrow in "Sweet Aloes" is one of its major assets—along with Miss Laye's and the play's author's, Joyce Carey's.

Should some such thing happen to a snooping scrivener, as it did to your reporter Tuesday night, it is among the easier probabilities that he would corroborate his earlier impression, from the visit of a month or so ago, that Evelyn Laye is one of the most unaffected, most companionable and most delightful of artistes; that Frank Lawton is a genial and youthful actor who seems much younger offstage and offscreen than on; that these two are ideally matched and hopelessly in love with each other.

Wings Over a Premiere.

Tuesday night, Mr. Lawton was particularly distresed by a West Coast suggestion that he might have to fly back immediately for a studio engagement, thus jeopardizing his chances of attending the New York opening of the play in which his wife has demonstrated so unequivocally that she is an actress of the first rank, as well as a prima donna whose fame heretofore has sprung principally from her musical activities.

It was Mr. Lawton's thought that, if he had to, he would hop a plane for the Coast, make the retakes, or whatever it is, hop another plane back and try to be in the Booth Theater in New York when "Sweet Aloes" opens there, following its premiere week in the National Capital.

Bluntly interrogated on the matter of "Sweet Aloes'" future, Lee Ephraim expressed the conviction that it is ready for New York and will do as well on Broadway as it has done in London—which, incidentally, is very well indeed. Tuesday night's performance, so everyone told me, was appreciably stepped up over Monday's first-night pace and tempo. They all seemed very happy over the outlook, as well they might.

Miss Laye, furthermore, confided that her present task—that of the "straight" dramatic role of Belinda Warren—is far less exhausting than the nervous business of singing before large audiences.

Finds Task Easy.

Her present assignment, one gathers, she looks upon as something in the nature of a lark—the most enjoyable experience she ever has had in the theater. That is a happy frame of mind that seems rather to communicate itself to her audiences across the footlights.

Rex Harrison, the young leading man, into whose part have been written most of the penetrating comedy lines of the play, never before has appeared in America. He is, off, exactly as he is on, an alert, literate and witty young man who approaches his professional chores with great zest and obviously is keenly alive to the thrill of a new adventure in a strange land.

If these charming visitors to the National stage doubt that I am going to accept their suggestion that I come back and see "Sweet Aloes" again, minus the first-night stresses, they are practically as wrong as any charming visitors ever are apt to be.

To all intents and purposes, I am down there on the aisle at this very moment!

From Leonard Schloss, the managerial genius who has made of Glen Echo Park one of the model enterprises of its type in the whole United States, comes a pretty postage card heralding the coming of a new novelty to the popular Maryland resort this summer. This innovation will take the form of a fleet of "I-Run-'Em" motor boats. The layout of the water lanes looks a little intricate on the card, but, with its lighthouses, sunken gardens and whatnot, I dare say it will eventuate into one of the most popular entertainment features the park ever has had—next, of course, to the Crystal Pool, which is as fine a natatorium as you will find in the land.

Heat Wave!

So today, at 1:30, the drama desks are previewing Mae West's "Klondike Annie." In commemoration of the event, Ray Bell—no relation—the demon publicist of Carter Barron's loewcal Loew organization, sends around a thermometer with the information that winter officially ends on Friday morning when Mae opens on the screen at Loew's Palace.

"If you don't believe me," quoth he, "why not take this gadget along to the screening Thursday morning and watch that mercury climb?"

Now, I ask you!

These Are the Boys Who Did It!

In other words, reading in the usual direction, this young trumpeter and the equally smiling Flugelhorner, are Eddy Farley and Mike Riley, composers of that dizzy and delirious roundelay, "The Music Goes 'Round and 'Round." Not only will they appear in person as headliners of he stage bill at the Warner Brothers Earle Theater, beginning tomorrow, but they also play an important part—and so does their crazy song—with Harry Richman, Rochelle Hudson and Walter Connolly in "The Music Goes 'Round," the screen feature for the new week. This "show boat" story has its moments. Eddy and Mike provide one of them.

Wardman Park

"SIX CHARACTERS IN SEARCH OF AN AUTHOR." The Studio of Theater Arts presents the drama in three acts by Luigi Pirandello, directed by Constance Connor Brown, with settings designed by Miss Brown, lighting by Frank Westbrook and costumes by Louise Shaw. At the Wardman Park Theater February 25 and 26.

THE CAST.

Characters of the Comedy in the Making.

The Father.....Ralph Howenstein
The Mother.....Betty Rice
The Step-Daughter.....Adele Gusack
The Son.....Robert Duke
The Boy.....Harry Dodd
The Child.....Clara Duke
Mme. Pace.....Florence Morin
Actors of the Company.
The Manager.....Karl Gay
Leading Lady.....Elinor Evans
Leading Man.....James Kelley
Second Lady.....Sonje Nordholm
L'Ingenue.....Louise Shaw
Juvenile Lead.....Vernon Luden
Other Actresses
Dorothy Bolton, Martha Sutton
Prompter.....Frank Westbrook

Six characters, created but denied life, went searching for an author last evening and the evening before at the Wardman Park Theater, with the result that the Studio of Theater Arts brought to reality Luigi Pirandello's indictment of the stage and its refusal to recognize, or impotence to produce, life's reality.

"Six Characters in Search of an Author" is not a play in the usual sense of amusing dramaturgy, but rather a drama of penetrating analysis of the theater and actors, and the modus operandi of both. Sternly Author Pirandelli contrives to have come to a stage six characters created, like Jove's daughter, fully grown and armed, in an effort to depict those elements of human existence out of which they had their being.

But the six find a none-too-responsive manager, who, while willing to stage that life story, still insists upon infusing it with an artificial theatricalism which destroys the power of the proposed drama, oblivious to the vouchsafed truism that the illusion of the stage is the reality of the character.

Cast Does Well.

Karl Gay, as the manager of the company to whom the six characters appeal for help, is the most natural of the group, playing his part with a naturalness which seemed to accentuate the more theatrical performances of other members of the cast. Of the titular six, Ralph Howenstein and Adele Gusack bore the brunt of the declamatory lines, but cute little Clara Duke, without a word to speak and with little actions to perform, proved the most charming one on the stage.

The players and Constance Connor Brown, who directed them, deserve utmost commendation and grateful thanks for bringing to the city the play which was in a large measure responsible for Signor Pirandello's receiving the Nobel Prize for literature in 1934.

Ship Movements

At New York.

Arrived Yesterday.

Gerolstein, from Antwerp.

Arrive Today.

Conte di Savoia, from Naples.

Sailing Today.

Ausonia, for London.
Black Hawk, for Antwerp.

Sailing Tomorrow.

American Merchant, for London.
Cliffwood, for Gothenburg.
Motomar, for Barcelona.

Sailing Saturday.

American Shipper, for Liverpool.
Conte di Savoia, for Naples.
Examiner, for Genoa.
Gerolstein, for Antwerp.
Hansa, for Hamburg.
Scythia, for Liverpool.
West Cawthon, for Cape Town.

Reported by Radio.

President Harding, due pier 60, North River, Saturday.
Transylvania, due pier 95, North River, Sunday.
American Banker, due pier 58, North River, Monday.

Movements of Naval Vessels.

All dates will be February 25.
Bresse, at Lahaina.
Lark, at Lahaina.
Oklahoma, at San Pedro.
Texas, at San Pedro.
Vega, at Coco Solo.
Notes—Gunboat Charleston launched at the Charleston Navy Yard.

Fire Record.

February 25.

11:09 p. m.—Eighth and L streets southeast, automobile.
11:41 p. m.—Summit place and T street northeast, incinerator.

February 26.

3:36 a. m.—1604 Q street northwest, apartment.
6:03 a. m.—507 H street southwest, bed.
6:32 a. m.—1301 Seventeenth street northwest, trash.
8:44 a. m.—1513 Wisconsin avenue northwest, trash.
9 a. m.—3164 Seventeenth street northwest, automobile.
10:43 a. m.—1115 F street northwest, short circuit.
5:44 p. m.—1722 Fifth street northwest, bedroom.

Mae West Will Step up Pulse In Palace Film

McLaglen Is Male Lead in Picture That Has Strong Opposition Next Week.

Mae West, with Victor McLaglen playing the principal supporting male role, will occupy the screen of Loew's Palace Theater, beginning tomorrow, in "Klondike Annie," the latest product of her creative instinct and the Paramount studios. Raoul Walsh directed this latest of the Westian romances. The cast, in addition to the Gargantuan Mr. McLaglen, includes Philip Reed, Harold Huber, Lucille Webster Gleason, Helen Jerome Eddy and Harry Beresford. An extra added attraction will be the 18-minute, two-reel subject, "Hit-and-Run Driver," which deals with a timely topic in a helpful way. Newsreel and added short subjects will complete the program.

• • • •

That dizzy melody—if that is what it is—"The Music Goes 'Round and 'Round"—has been made the basis of a film play by Columbia Pictures. It will be seen on the screen of the Warner Brothers' Earle Theaer beginning tomorrow, with Harry Richman, Rochelle Hudson and Walter Connolly the featured principals of a cast that also includes Etienne Girardot, Douglas Dumbrille, Lionel Stander, both white and colored choruses and a large number of specialists who lend their talents to a revamped version of the familiar "show boat" story. The stage portion of the bill for the new week will be headlined by Mike Riley and Eddy Farley, whose likenesses should be discoverable on this page. Newsreel and orchestra, with Freddie Clark, will round out the bill.

• • • •

When "The Prisoner of Shark Island" opens on the screen at Loew's Fox Theater tomorrow, Warner Baxter, in the title role, will reveal the best characterization he ever has brought to the screen—a distressingly realistic portrayal of a man who was made the victim of one of the most outrageous miscarriages of justice in the history of the United States, Dr. Samuel Alexander Mudd, accused of being a conspirator in the plot to assassinate President Abraham Lincoln.. Also in the cast are Gloria Stuart, Claude Gillingwater, Harry Carey, the late O. P. Heggie and a host of others. On the stage the attraction will be an elaborate girls-and-music revue, known by the title of "Bring on the Dames." Harry Savoy and Muriel Page will head the cast.

• • • •

Currently being presented on the screen of the Belasco Theater is the most recent of the Ben Hecht-Charles MacArthur satirical comedies, "Soak the Rich," in which the foremost roles are played by Walter Conolly, John Howard and Mary Taylor. This fellow Lionel Stander also is among those present, just as he is in "Music Goes 'Round," and Alice Duer Miller appears briefly in a role of some importance. The bill, as usual, will be completed by a varied list of short-reel subjects and a new release of the Pathe News.

• • • •

Mala and Lotus, the lovers of "Eskimo," are reunited as a pair of romanticists in "The Last of the Pagans," which opens on the screen at Loew's Columbia Theater tomorrow. The picture was filmed in its entirety in the South Sea Islands and is lent still further effectiveness by an especially skillful Herbert Stothart musical score. News, comedy and short subjects will be added.

• • • •

Leslie Howard, Bette Davis, Genevieve Tobin—who was present in the National Theater Monday night for the premiere of Evelyn Laye's "Sweet Aloes"—Humphrey Bogart, Charlie Grapewin and all of the other sterling members of the cast of the film version of Robert Emmett Sherwood's "The Petrified Forest," will transfer their talents to the screen of the Metropolitan Theater for the week beginning tomorrow. The bill will be completed by full newsreel and added short subjects.

• • • •

As was to have been expected of a subject so off the beaten track as "The Ghost Goes West," the Robert E. Sherwood screen adaptation with Robert Donat, Jean Parker and Eugeen Pallette in the Pivotol roles, will continue a second week at the RKO-Keith Theater. It will be followed on March 6 by Fred Astaire and Ginger Rogers in "Follow the Fleet." Short sound subjects and Pathe News complete the current entertainment.

• • • •

At the Little Theater, "The Thin Man," costarring William Powell and Myrna Loy, with Maureen O'Sullivan and Cesar Romero in promnent supporting roles, will complete the current week, running through Saturday. This revival has been one of the most eminently successful The Little has enjoyed.

• • • •

That high priestess of the art of physical revelation, Hinda Wausau, will return to the stage of the Gayety Theater next week, beginning with the customary Sunday matinee, in a new production in which she will be surrounded by other feminine artistes of burlesque's front rank. Roxanne, of Chicago World's Fair fame, and Inez Marbin are two of those who will add their pulchritude to the measure of the Wausau's platinum loveliness. A full corps of comedians and a lively chorus will fill up the chinks!

Hollywood

By Sidney Skolsky

Magic Lantern Magic.

Hollywood, Feb. 26.

IN a previous column, some months ago, I wrote about the various men who do the trick photography at the different studios. In particular, I dealt with Fred Jackman, a pioneer in the magic lantern, who explained how he did some of the "special effects" in "A Midsummer Night's Dream." Since then, Jackman has turned author, and in the current issue of the American Cinematographer magazine, he has an article titled: "'Process-Shot' Economies Made 'Captain Blood' Possible."

This flicker has played your theater already and you have had your thrill from it, if you are a person who gets a thrill from motion pictures. Therefore, you have seen the exhibit and can now listen to Fred Jackman's lecture with magic slides. And you will come to realize that there are able workmen in Hollywood: the entire crew of technicians who have made possible the progress of pictures.

• • • •

Fred Jackman tells the story behind the filming of "Captain Blood." Warners acquired Rafael Sabatini's novel when they took over the old Vitagraph Co., but an obstacle stood in the way of the picture. The estimated budget for it rivaled the national debt.

When Vitagraph made the silent version of "Captain Blood," they used real ships. One of them, Blood's own pirate craft, was sunk to reach the thrilling climax of the picture. In spite of all the preparation, the scenes didn't come off satisfactorily. Nearly 2 tons of dynamite exploded in the ship. The blast should have sunk her, but it didn't. The ship went down, but not all the way. Half the dramatic punch of the scene was lost.

• • • •

And there was trouble with the Government inspectors who ruled that the hulk was a menace to navigation. The sinking had to be completed now without benefit of cameras. Actually, the Government charged the studios for completing the sinking.

"Thanks to modern special-process cinematography," Jackman goes on to explain, "'Captain Blood' is now on the screen. Process shots and minatures took care of these costly and dangerous sequences . . . No member of the troupe got nearer the ocean than a few days of location work making dramatic scenes at Laguna Beach. No real ships were used; even the town of Port Royal and the Island of Virgen Margra were for the most part in miniature.

"The dramatic action laid aboard ship was filmed on one of the stages, where the main deck of the ship was recreated. When the ship was at sea, ordinary sky backings and process backgrounds took care of the background . . . A relatively small set, built around the studio tank, took care of the few intimate shots of the principals at the town's waterfront.

"Port Royal was twice bombarded, once by Spanish privateers and once by a French fleet; but the bombardment was carried out in miniature. Some of the latter scenes, thanks to a combination of miniature and various composite processes, even showed real people in the village being crushed by the fall of the miniature buildings."

There is the scene in which Lionel Atwill gets into a small boat to be rowed out to the captured Spanish frigate. The boat Atwill enters is a real one, declares Jackman, but the one which rows out to the ship is, like the ship and the town itself, a miniature. Which should give you some idea of the magic you saw in this picture.

• • • •

However, don't get the wrong idea about the word, miniatures. They are not as small as you believe. In the movies even miniatures are colossal. Jackman tells of one director asking if he could have one of the miniature boats for his den. This director was greatly surprised to learn that the miniature boat was more than 18 feet long, with 16-foot masts.

A common fault in ship miniatures is having a superabundance of details. All that is necessary is to reproduce the detail one would normally see looking at a real ship from the distance represented by the miniature shot.

"Coming right down to the actual costs of the ship," continues Jackman, "the most economical figure our budgeteers could give for constructing two real ships was $120,000. Providing three ships, as we did, would have cost $180,000. Our three miniatures were built for a total cost of $3,300."

• • • •

Fred Jackman, who did the actual work, has told the advantages of special process-shots and miniatures. It makes picture producing safe, faster and more economical. It doesn't detract from the excitement, and it looks like the product with the genuine label.

The technicians are the true craftsmen of Hollywood. They are the unsung heroes of an industry which broadcasts glamor about paper mache people. I like to sing about the heroes.

Copyright, 1936.

FAT AS A FREAK

But now as slender and as Graceful as an Artist's Model

I couldn't help but overhear what they said about me . . . cruel, sarcastic, biting things about my fat. It was awful. I was a social outcast in spite of diet, exercise and drastic purgatives. For nothing did me any good. Everything I ate turned to fat.

Then, a real friend told me of a simple corrective for abnormal obesity, prescribed by doctors the world over. Now put up in convenient tablets containing the right quantity. I took 4 a day. Results were amazing. I ate what I liked, took no purgatives or exercise, yet all that excess fat disappeared. Today I'm as slender and graceful as an artist's model.

That is what thousands who have reduced the Marmola way might well tell you if they had the chance. Would you like to learn their secret? Then buy a package of Marmola, read the simple directions, and start at once to get rid of burdensome fat!

Marmola is put up by one of the best known medical laboratories in America. Since 1907 men and women have purchased more than 20 million packages. Could any better recommendation be had?

Start today! You will soon experience Marmola's benefits. When you have gone far enough, stop taking Marmola. And you will bless the day when you first discovered this marvelous reducing agent!

Marmola is on sale by all dealers—from coast to coast!

Film Table

Earle—"Millions in the Air," at 11 a. m., 1:35, 4:25, 7:10 and 10 p. m. Stage shows at 12:40, 3:30, 6:15 and 9:05 p. m.

Loew's Fox—"The Milky Way," at 10:40 a. m., 1:30, 4:20, 7:10 and 9:55 p. m. Stage shows at 12:35, 3:25, 6:15 and 9 p. m.

RKO-Keith's—"Ghost Goes West," at 11:15 a. m., 1:25, 3:29, 5:39, 7:43 and 9:53 p. m.

Metropolitan — "King of the Damned," at 11 a. m., 1:05, 3:15, 5:29, 7:30 and 9:40 p. m.

Belasco—"Soak the Rich," at 12:04, 2:04, 4:04, 6:04, 8:04 and 10:04 p. m.

Palace—"Rose Marie," at 11:35 a. m., 2:05, 4:35, 7:05 and 9:35 p. m.

Columbia—"Strike Me Pink," at 11 a. m., 1:10, 3:20, 5:25, 7:35 and 9:45 p. m.

Tivoli—"Rose of the Rancho," at 2, 3:50, 5:45, 7:40 and 9:35 p. m.

Ambassador—"A Tale of Two Cities," at 5, 7:05 and 9:15 p. m.

Little—"The Thin Man," at 11:27 a. m., 1:37, 3:35, 5:39, 7:43 and 9:47 p. m.

AMUSEMENTS

GAYETY BURLESK
Now Playing
"NADJA"
and her
ALL NEW SHOW
with
VIC PLANT
and
TANGARA

BELASCO NOW!
OPP. THE WHITE HOUSE
hilariously funny entertainment

BEN HECHT AND CHARLES MacARTHUR Present
Walter Connolly
in
SOAK THE RICH
with
JOHN HOWARD
and
MARY TAYLOR
Written, directed and produced by
Ben Hecht and Charles MacArthur

AMUSEMENTS

LITTLE THEATER 9th ST. ABOVE F
WE BRING BACK THE BIG ONES
HELD OVER 2D WEEK
WILLIAM POWELL AND MYRNA LOY in
"THE THIN MAN"

Loew's PALACE F AT 13 TH

• MAE Answers the Call of the Wild... and VIC Does the Callin'!
You've seen Mae doing a little plain and fancy romancin'... but you ain't seen nothin' till you've seen her go after Vic McLaglen!

• FRIDAY

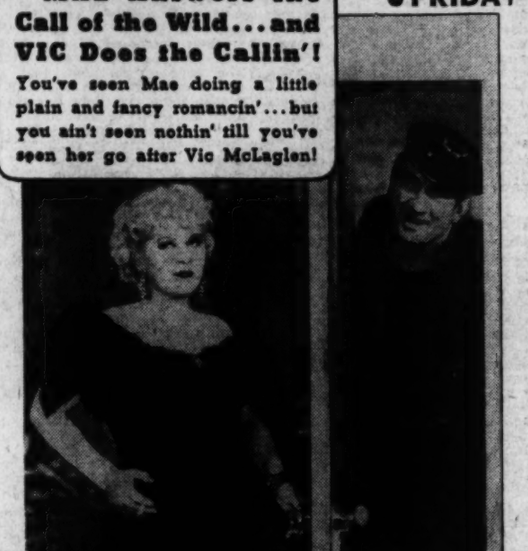

Adolph Zukor presents
Mae West
in
"KLONDIKE ANNIE"
with
VICTOR McLAGLEN
Directed by Raoul Walsh • A Paramount Picture
4 new hit songs with Mae singing "I'm an Occidental Woman", "Mr. Deep Blue Sea" and "Lizzie Bar Butterfly"

LAST TIMES TODAY:
JEANETTE MacDONALD AND NELSON EDDY IN "ROSE MARIE."

AMUSEMENTS

Constitution Hall, Next Tues. Eve., 8:30
METROPOLITAN OPERA QUARTETTE
Helen Jepson, Soprano
Rose Bampton, Contralto
Chas. Hackett, Tenor
Richard Bonelli, Baritone
In All-Operatic Program
$1.10, $1.65, $2.20. Mrs. Dorsey's, 1300 G, in Droop's Music Store, NAt. 7151.

NATIONAL
Nights, 55c to $2.75. Mat. Sat., 55c to $2.20.
Third Play of the American Theater Society
AMERICAN PREMIERE
LEE EPHRAIM presents
SWEET ALOES
by JAY MALLORY
EVELYN LAYE
with
JOHN LITEL
DORIS DALTON
REX HARRISON

RKO NOW KEITH'S 15TH AT G
A WASHINGTON INSTITUTION
ROBERT DONAT
SENSATIONAL STAR OF "COUNT OF MONTE CRISTO" IN THE GAY ROMANTIC COMEDY
The GHOST GOES WEST
ADDED... MAJOR BOWES and a new group of Amateurs
Then CLEAR THE DECKS FOR
FRED ASTAIRE AND GINGER ROGERS
ARE COMING IN
"FOLLOW the FLEET"
WORDS and MUSIC by IRVING BERLIN

AMUSEMENTS

SUNDAY 4 P. M. CONSTITUTION HALL
NATIONAL SYMPHONY
HANS KINDLER, Conductor
Soloist—SYLVIA LENT, Violinist
Program: Bruch Violin Concerto. Works by American composers, including John Powell, Edward Potter, Franz Bornschein, Bernard Wagenaar. Also works by Brahms, Johann Strauss.
Tickets: 50c to $1.50. Box office, Julius Garfinckel & Co. Store. NA. 7730. C. C. Cappel, Manager.

WARNER BROS EARLE 25c TO 1 P.M.
TOMORROW Doors Open 10:30
MUSIC GOES 'ROUND
On Screen
A Columbia Picture With
HARRY RICHMAN
ROCHELLE HUDSON
WALTER CONNOLLY
and
Ed FARLEY & Mike RILEY
Authors of "MUSIC GOES 'ROUND & AROUND"
8 SONG SMASHES
including
"Life Begins When You're In Love"
On Stage
Ed FARLEY
Mike RILEY
Authors of "MUSIC GOES 'ROUND & AROUND"
& ONYX CLUB SWING BAND
In Person
ALSO
FRED LIGHTNER • RAY WILBERT
CALIFORNIA REVELS
Last Day • WAYNE KING & HIS ORCHESTRA On Screen - "Millions In The Air"

TOMORROW
Stirring Drama that is New and Different!
Leslie HOWARD & Bette DAVIS
Stars of "Human Bondage" Reunited
Petrified Forest
From Leslie Howard's Famous Stage Triumph — A Warner Bros. Picture With
GENEVIEVE TOBIN
HUMPHREY BOGART
SMOKING PERMITTED MAT. 25c — EVE. 25c & 40c
2nd Week Downtown
15 MINUTES WORLD NEWS SCOOPS
LAST DAY "KING OF THE DAMNED" and GUNBOAT VERY RULES WISELY
WARNER BROS METROPOLITAN

Loew's COLUMBIA F AT 12 TH
FRIDAY.. An amazing romance.. laid in a fascinating paradise
LAST OF THE PAGANS
with
MALA
(HERO OF "ESKIMO")

Thrill to lovely South Sea maidens captured in a BRIDE RAID
25C TO 5:30 • NIGHTS 25C & 40C
LAST TIMES TODAY: EDDIE CANTOR in "STRIKE ME PINK"

Perryman, Unsung Catcher, Pleases Harris at Nats' Camp

Scoring Title To Schmarr; C. U. Wins

La Salle Five Defeated by Cardinals, 45-37, Before 1,000 Fans.

Forward Makes 17 Point for 196 Total, Lieb Plays Star Role.

By Lewis F. Atchison.

CATHOLIC UNIVERSITY defeated La Salle last night at Brookland by a score of 45-37, which is entirely beside the point. Th point is that husky Hermie Schmarr, the pigs-knuckles gourmant who plays forward for the Cards, made 17 points of his own hight to win the District scoring championship for the second consecutive year.

That's all the crowd of less than 1,000 wanted to see. Catholic could have lost by a 61-17 score and as long as Schmarr made enough points to retain his crown the fans would have been just as well satisfied.

But Herman experienced difficulty attaining his goal. It was evident from the opening tap-off that he was intent on surpassing the season total of 193 points credited to Tommy O'Brien, George Washington forward. Time and again Schmarr missed easy shots—shots he made the night before without even looking when there was no mental burden on his mind. Not until the last five minutes of play did he get the necessary points.

Sub in Star Role.

It fell to the lot of Capt. Bernie Lieb, who played brilliantly in his farewell appearance, to give Hermie his chance for the basket that tied O'Brien's mark. Lieb easily could have taken a shot, but generously elected to give it to his teammate. As it was Bernie rang up 12 points, and for one of the few occasions during his collegiate career took a couple of pot shots. He made 'em, too.

Seven of Schmarr's points were made from the charity stripe. He had 14 opportunities to score in this manner as Referee Hoble O'Meara called 23 fouls on the visitors and waved three of their stars, Longdorf, Hoerst and Kratchowill from the court because of too many violations. He called ten misdemeanors on the Cards.

Getting off to an early start Catholic kept its rival at a safe distance throughout the greater part of the first half and arrived at the intermission with a 21-to-17 advantage, but La Salle remained a constant threat until Longdorf was thumbed off the floor. His loss left a huge gap in defense as well as attack.

Catholic had things its own way throughout the entire second half although the Philadelphians climbed within five points of the home team when White sank a foul shot and Conaty delivered a field goal. But with the score reading 35 to 29 in its favor, Catholic applied the pressure and scampered ahead to a safer margin.

Catholic U.	G	FG	P	La Salle.	G	FG	P
Carroll,lf	0	3	3	Hoerst,rf	3	0	6
Lieb,f-c	5	2	12	Kratchowill,c	2	2	6
Brown,c-f	4	2	10	Powers,c	0	0	0
Schmarr,lg	8	7	17	Conaty,lg	2	0	7
Adamaitis,lg	0	0	0	Burns,lg	2	2	6
Pagano,rg	0	2	3	Longdorf,rg	2	0	4
Yanchulis,rg	0	0	0	White,rg	0	1	1
Totals	14	17	45	Totals	15	7	37

Referee—O'Meara (A.B.).

Md. Frosh.	G	FG	P	C. U. Frosh.	G	FG	P
Kueply,lf	6	0	12	Krawczell,lf	8	2	18
Harwer,lf	0	0	0	Catoni'gy,rf	4	4	12
Mullis,rf	4	0	8	Robinson,c	2	0	4
Johnson,c	4	0	8	Kilroy,lg	0	0	0
Rensburg,c	2	1	5	Arnoldy,lg	0	0	0
Beamer,lg	4	8	16	Cairo,rg	0	0	0
Meade,lg	0	0	0				
Wiedinger,rg	1	0	2	Totals	14	6	34
James,rg	0	0	0				
Totals	23	5	51				

Referee—Shaughnessy.

Alexandria's First Dog Show Awaited

Entries Pour in for Event Booked Saturday.

Special Dispatch to The Post.

Alexandria, Va., Feb. 26.—Alexandria's first dog show will be held at the George Mason Hotel next Saturday at 2:30 p. m., under the joint sponsorship of the Old Dominion Kennel Club and Alexandria Hospital. Entries are pouring in from Washington, Baltimore and other communities at such a rate that the 175 stalls probably will be filled long before show time.

Entry blanks may be secured from a special committee of the auxiliary board, including Mrs. Arthur King, Mrs. Harry Kirk, Mrs. S. B. Moore, Mrs. J. B. Love, Mrs. W. L. Lipps and Mrs. Vernon Bundy. Entries will also be accepted by any of the above persons by way of telephone.

The Old Dominion Kennel Club requests that as many dogs as possible be brought to the show by 11 a. m. and announces that no entries will be accepted after 2 p. m. Each dog is to be examined by Dr. J. Hayes, veterinarian, before entering the hotel.

To date the following types of canine have been entered: Wire-haired terrior, chow, Boston bull, Welsh terrior cocker spaniel, dachshund, police, hunting and Scottie.

Terps Cancel Game With Cavalier Quintet

The University of Maryland's basketball game with Virginia scheduled March 3, at Charlottesville, has been canceled, it was announced last night, because school officials declined to grant the team another day's absence from classes.

Coach Burt Shipley's original plans were to keep the team over in Charlottesville after the game, and proceed from there to Raleigh, N. C., for the Southern Conference tournament opening March 5.

Ring Official on Air.

Bill Coyle will interview Kenneth Parkinson, District Boxing Commissioner, at 6:15 tonight over his WMAL sports parade broadcast. Mr. Parkinson will discuss local boxing in general.

Stretching Matters a Bit

Post Staff Photo.

Capt. Bernie Lieb, Catholic University center who ended his collegiate court career last night, is snapped in mid-air as he leaped with a one-hand shot for one of his five baskets against La Salle last night. Hoerst, La Salle forward, waves his arm to distract him, while "Irish" Carroll, C. U. forward, is moving under the backboard to follow up.

This Morning . . .

With Shirley Povich.

Orlando, Fla., Feb. 26.

ED LINKE may not be the best pitcher in the American League next season, or the worst, but he'll be the most unique. Right now he's something of a physical curio with his "dead" arm, in which the lack of a pulse has baffled doctors for more than a year. But when the firing begins in the pennant race, Linke will have with him out there on the mound his own miniature heating plant which he hopes will instill some life-blood in his pitching arm.

POVICH.

The best that doctors—specialists from all corners of the Nation—have been able to provide for Linke's mysterious ailment is a name for it. Thrombosis of the subclavicle artery of the right shoulder is the way they have tagged it, all of which is doing Linke about as much good as a kick in the slats.

With medical progress at a loss to aid him and with doctors unable to detect a pulse in his right arm, even with a seismograph, Linke has decided to take his cure into his own hands Discovering that heat prevented stiffness in his fingers on cold days, he has ordered from a manufacturer a small contraption known as medical heat which he intends to keep in his hip pocket whenever he gets a pitching assignment.

The chemical-heat gadget, as described by Linke, is in the form of a miniature hot-water bag filled with a certain chemical that diffuses a constant heat. With the contraption handy in his hip pocket, Linke intends to keep his pitching hand there between pitches and between innings in an effort to limber up his stiffening fingers on cold days. So if you see him in that pose on the mound, think no more of it.

Linke came up with his mysterious malady while pitching in Washington one rainy day at the fag end of the 1934 season. Feeling a numbness in his arm, he asked to be excused from the game and repaired to the locker room where he discovered he couldn't hold a comb in his right hand. Panicky at the turn of events, he asked Trainer Martin to take his pulse. There was none and doctors have been unable to detect one ever since.

His ailment has been described as a blood clot on the chief artery that carries the life stream from the shoulder into his arm. The only blood now fed the arm is from seepage, according to Linke, thus the lack of a pulse. The blood supply appears to be sufficient on warm days but in the spring and fall of the year a stiffening of the fingers sets in.

Throughout the 1935 season on cold days, Linke attempted two remedies. By constantly agitating the fingers of his dead arm between pitches he was able to prevent stiffening and between innings a teammate on the bench always took Linke's right hand between his two palms and rubbed it vigorously in an effort to maintain circulation. Such action left his hand and fingers tired and sore. Linke said, and he is forced to find a new remedy or abandon his pitching career.

Paradoxically, Linke is a graduate of the American College of Physical Education with a brand-new degree. He slings medical terms about with the facility of a Communist orating on Marx. But Linke, by virtue of his medical knowledge, is fully aware, too, of the horror of a case that has stumped the most famed physicians in the land. Sometimes the fellow feels awful blue.

In Short—

Down here at the Nats' training camp, Manager Bucky Harris is the living lie to the old adage that the burnt child fears the fire . . . today he named Henry Coppola, Dick Lanahan, Kendall Chase and Joe Bokina as the four outstanding rookies among the Nats' younger pitchers . . . even though he must realize that last year at this time he said Coppola and Lanahan were hopeless cases and named a lot of other guys who would probably make good . . . only to see Lanahan and Coppola develop as the best of the lot . . . Joe Bokina, the rookie from Albany, might be the tallest man on the squad were it not for his bowed legs . . . When the rookies have their fling, the two pitchers who will probably blossom as the prize additions to the Nats' staff will be Pete Appleton and Monte Weaver . . . who have the small advantage of knowing how to pitch . . . Clark Griffith continues to show great unconcern over his holdouts, Buddy Myer, Buck Newsom, Jack Russell and Johnny Stone . . . but Newsom will be a serious case before long, inasmuch as he has emphatic ideas as to his own importance to the club . . . One of the four sandlotters who came from Washington for a tryout unsolicited is Riggy Brown, a pitcher, who, Griffith revealed today, was scouted seven years ago by the Washington club at Memphis.

District Girl Makes Ace, But Loses

Helen Dettweiler Bows in Thriller, One Up at Ormond Beach.

Patty Berg, Four Under Par, Wins Handily From Carolinian.

By the Associated Press.

ORMOND BEACH, Fla., Feb. 26.—Turning on relentless power, Patty Berg combined long drives with a sound putting game to continue her march in the South Atlantic women's championship golf tournament on the wind-swept Ormond Beach course.

Going to the thirteenth tee 6-up in her first round match with Miss Alice Rutherford, of Aiken, S. C., Patty drove to the green on the 213 yard, par-four hole and then rolled in a 25-foot putt for an eagle 2. Miss Rutherford took a par 4 and the match ended, 7 and 5.

Four Under Par.

Her eagle on the thirteen enabled the Minneapolis girl to complete her first 31 holes of the tournament 4 under women's par. She was all even with standard figures today, but shot a 73, 4 under par, in the qualifying round Tuesday.

Marion Miley, of Lexington, Ky., the defending champion, had no trouble disposing of her first-round opponent, Mary Pietsch, of Evanston, Ill., 8 and 7. Miss Miley equaled par 38 for the first 9 holes, took a par 4 on the tenth, and ended the match with a 6 on the eleventh.

The most spectacular match of the first round featured Hilda Livengood, 17-year-old Illinois State champion, and Miss Helen Dettweiller, of Washington, D. C., with Hilda, who must play Patty Berg tomorrow, finally winning on the eighteen green, 1 up.

Loses, Despite Ace.

Miss Dettweiller got a hole-in-one on the seventh but lost the match on the eighteenth when she took a 6 while Miss Livengood carded a par 5.

Miss Dettweiller drove straight down the 167-yard seventh to within a few feet of the cup and the ball rolled right in without a bobble. She used a No. 2 iron. Miss Livengood shot a birdie 2 but lost the hole.

Mrs. L. K. Zech, of Chicago, defeated Peggy Wattles, of Buffalo, N. Y., 1 up, to turn in the day's big upset.

In other first-round matches, Kathryn Hemphill, Columbia, S. C., defeated Mrs. Jackie Fuller, of St. Augustine, Fla., 6 and 5; Lucille Robinson, Des Moines, Iowa, defeated Dorothy Ellis, Indianapolis, 2 and 1; Mrs. Opal S. Hill, Kansas City, Mo., defeated Mrs. Arthur A. Jones, Ormond Beach, 6 and 5; Jane Cothran, Greenville, S. C., defeated Mrs. L. G. Riley, Pittsburgh, Pa., 6 and 5.

Western Five Downs Washington and Lee

Encouraged by their favorable showing against the strong George Washington freshmen on Tuesday, the Western High courtmen swamped Washington and Lee, of Ballston, by a score of 41 to 15 yesterday in the Georgetown gym.

The entire Western team played as a man, there being no individual star. After a fairly close first-half, which put the home team on the long end of a 19-to-12 count, Burns, Borden, Lomax and Needle combined their basket-shooting talents to more than double the Western score while the visitors could tally only 3.

Western.	G	FG	P	W. & L.	G	FG	P
Burns,lf	3	0	6	Rice,lf	0	0	0
Schultz,lf	1	2	4	Sprinkle,lf	0	0	0
Borden,rf	3	0	6	H. Wheeler,rf	0	2	2
Daly,rf	1	1	3	E. Wheeler,rf	2	2	6
DeWitt,c	2	0	4	Evers,c	0	2	2
Etcheson,c	1	0	2	Downs,lf	0	0	0
Lomax,lg	2	3	7	Anderson,rg	1	2	4
Needle,lg	3	0	6				
Edmonston,rg	0	0	0	Totals	3	9	15
Wells,rg	1	1	3				
Totals	17	7	41				

Referee—Smith.

Elect Skeet Club Directors.

Special Dispatch to The Post.

Alexandria, Va., Feb. 26.—The following men have been elected to serve as board of directors for the Alexandria Skeet Club: Herbert Knight, Henry T. Moncure, Dr. Herbert E. Cross, Joe E. Everly and John T. Worthington.

Howard U. Wins.

W.-S. T. Col.	G	FG	P	Howard.	FG	FG	P
Hill,lf	5	2	12	Wynne,rf	2	0	4
Scales,lf	3	0	6	Jones,lf	1	0	2
Ray,lf	0	0	0	Honesty,c	3	1	7
Billington,c	1	0	2	Hampton,c	0	0	0
Dennis,lg	0	1	1	Williams,rg	4	2	10
Moseley,rg	3	1	7	Gwaltney,lg	4	1	9
Anderson,rg	1	0	2	Carter,lg	2	0	4
				Spaulding	2	1	5
Totals	13	4	30	Haines	1	0	2
				Mitchell	1	0	2
				Totals	22	7	41

Referee—Anderson. Umpire—Lee.

College Basketball.

Catholic University, 45; La Salle, 37.
Georgetown, 34; Penn State, 27.
Columbia, 36; Princeton, 30 (overtime).
Harvard, 38; Yale, 32.
Ohio Wesleyan, 41; Wittenberg, 31.
Ashland, 35; Kenyon, 26.
Akron U., 47; Kent State, 28.
Assumption College, 31; Adrian Col., 30.
Western State Teachers, 25; DePauw, 33.
Pittsburgh, 52; Temple, 41.
West Virginia, 41; Washington Jeff., 36.
Western State Teachers, 35; De Paul (of Chicago), 33.
Colgate, 56; Reserve, 50.

Bucky Busts Through the Season—on Paper

Post Staff Photo.

Bucky Harris, Nats' manager, busts through the 1936 baseball season as represented by a large paper baseball in the local ball club's spring training camp at Orlando, Fla. Ed Linke, left, and Monte Weaver, right, Nat pitchers who probably will play an important part in the proceedings if Washington does as well with the actual season, are holding the hoop for Bucky.

150 Will Bowl In Richmond Saturday

Capital Group Sets Mark in Trek to Tourney in Virginia.

The largest contingent of duckpin bowlers from Washington and environs ever to compete on foreign alleys will trek south on Saturday to take part in the annual rolling of the Virginia State Tournament, which gets under way tomorrow night on the John Marshall alleys in Richmond. The event includes bowlers of both sexes. Eight State titles will be at stake, the team championship, doubles, singles and all-events.

Close to 150 bowlers from this vicinity represene the greatest portion of the 45 teams which already are entered. Galt Davis, energetic manager of the Rosslyn, Va., drives, is the largest contributor, being represented by 12 teams, 2 more than Richmond, the host city. Four teams will take the trip from Clarendon, and others will journey down from Roanoke, Waynesvoro, Luray, Gretna, Chatham and Norfolk.

All-Stars Lead.

Leading the Rosslyn group are the Rosslyn All-Stars, conquerors of the Blue Ribbon team, of Millimantic, Conn. They are Joe Freschi, Russell Spilman, Paul Jarman, "Whip" Litchfield and Galt Davis. The Rosslyn girls' team has been strengthened by the addition of Lorraine Gulli, besides Blanche Wootton, Evelyn Ellis, Rena Levy and Gladys Lynn. Lucille Young will head the Swanee girls and will be ably assisted by Jerry Jarrett, Ella Lemerick, Mamie Payne and Marjorie Smith. Other teams making the journey are Arlington Trust Co., Schaefer Flower Shop, Shady Grove, Dickey Co., Potomac Dist. Co., Chronicle, Al's Place and Bell Cab. There will be a booster class for teams with an average of 525 or under.

Strong teams have been paired for the mixed doubles class, Astor Clarke, District champion rolling with Ida Simmons, national queen, of Norfolk, Va.; Galt Davis and Blanche Wootton, Lorraine Gulli and "Whip" Litchfield and Russell Spilman and Lucille Young. Lorraine Gulli and Blanche Wootton will be a tough combination to beat in the womens doubles.

Two important changes took place in the Ladies District League last nigh.. The Lucky Strike quint moved into undisputed possession of the leadership with three wins over Convention Hall and the Arcadia girls established a league record set of 1,712, rolling games of 563, 578 and 571. All of the girls shot over the 300 mark in hanging up the new mark, being paced by Evelyn Ream's 373.

Lucky Strike's victory broke their deadlock for the No. 1 position with Rosslyn, the latter dropping to second by losing a game to the Bill Woods. The leaders gained the top by shooting a 1,674 set, featured by Capt. Gulli's three-game total of 386. Kay Burns annexed high individual game of the night, toppling 148 maplse in National Beer's odd game decision over Northeast Temple.

No Tickets Are Sold On Oaklawn 'Double'

Hot Springs, Ark., Feb. 26 (AP). The returns of the first and third races at Oaklawn today were so unexpected that nobody held a ticket on the winning daily double combination.

As the result, ticket holders who had included either Gingery, winner of the first, or Millard, victor in the third, in their combinations, split the daily double purse. They received $139.30 each for a $2 investment.

Both winners were rank outsiders. Gingery paid $63.90 in the mutuels, and Millard returned the long odds of $265 for a $2 win mutuel.

North 0040
USED TIRES
Vulcanizing. Retreading
RAMSDELL TIRE CO

Myer Is Weakening, To Visit Nat Camp

Special Dispatch to The Post.

Orlando, Fla., Feb. 26.—The surrender of Captain Buddy Myer in his salary battle with Clark Griffith, owner of the Washington club, was forecast tonight, when Myer asked and received permission to come to the Nats' training camp here to discuss terms.

Previously Myer had been advised not to report to the Nats' camp unless he was prepared to sign his 1936 contract, and Griffith had not received word from his star second baseman for several weeks.

The little infielder, who won the American League batting championship with his average of .349 last season, had demanded a $15,000 salary for his 1936 service, a 50 per cent increase over his 1935 wage.

Griffith offered Myer an increase over his 1935 salary but would not divulge the amount. He admitted, however, that Myer would be the highest paid performer on the club. Myer is expected to report here from his Ellisville, Mass., home this week and doubtless will sign at a compromise figure.

Dunn to Attempt Dollar Pitch Today

Congressman Aims to Beat Record of Johnson.

Representative Aubert C. Dunn, of Mississippi, and a large party of friends expect to leave early today for Fredericksburg, Va., where some time around noon the Congressman fully expects to triplicate the exploits of Walter Johnson and George Washington in slamming silver dollars across the Rappahannock River.

Dunn, a former college pitcher, stated early in the week that any healthy citizen should be able to throw a dollar the width of the stream—about 275 feet—and said that he thought he could better Johnson's toss of 315. Yesterday the Fredericksburg Chamber of Commerce specifically invited him to try his hand at the enterprise and offered to supply the dollars needed.

Although Dunn has spent but two mornings in practice, he is confident that he has mastered the technique and will be able to stand on the spot reputedly occupied by Washington and send the shining silver disk far over the muddy flood waters of the river.

In the party leaving with Dunn are several other Congressmen and Government officials. Members of the Chamber of Commerce and Fredericksburg newspapermen are expected to act as judges.

Col. Ruppert Honored At Baltimore Luncheon

Baltimore, Md., Feb. 26.—Col. Jake Ruppert, on his way to the New York Yankees' training camp in St. Petersburg, Fla., stopped off here today to be the guest of honor at the Emerson Hotel at a luncheon, given by A. H. Deute, president of the National Brewing Co. Raymond S. Tompkins, news commentator, acted as toastmaster.

Other prominent guests included R. Walter Graham, city comptroller; Sidney Lansburgh, eminent philanthropist; Louis Azrael, columnist; Morris Schapiro, president of the Globe Brewing Co.; Theodore Reichart, president of the Reichart Brewing Co.; Jesse Linthicum, sports editor of the Morning Sun; Paul Menton, sports editor of the Evening Sun, and Curley Ogden, Joe Cambria and Joe Kelley, of baseball fame.

Columbus Gets Air.

Columbus University's undefeated boxing team will be the guests of Joe Holman tonight in a radio review to be aired at 8 o'clock over Station WOL. The Navigators, who will meet Brooklyn College tomorrow night at Turner's Arena, have won 17 consecutive matches.

Du BOUCHETT
SLOE GIN
THE BEST YOU EVER TASTED
For Fizzes Rickeys and Sours

Bostwick Sails; Hopes to Win At Aintree

Confident Castle Irwell Is Going to Triumph in Grand National.

By the United Press.

NEW YORK, Feb. 26.—Tiny Pete Bostwick, polo player and gentleman jockey, sailed for England today, confident he would become the first American rider to pilot a winner in the Grand National Steeplechase at Aintree.

Bostwick, so small he barely can see over the top of his mount, will ride Castle Irwell, a 7-year-old Irish-bred gelding, in his third attempt to win the steeplechase on March 27.

"Although there always is a lot of luck in winning," Pete said, "I believe I have as good a chance as any with Castle Irwell."

Pete rode the Irish horse in last year's race and was well up among the leaders when it stumbled at the canal jump, six fences from home. In 1933 he rode John Hay Whitney's Dusty Foot.

"Castle is recovered from a cut tendon suffered last year," he said. "He showed that last November by winning the Grand Sefton Steeplechase at Liverpool. Reports from Trainer Ivor Anthony indicate that we have an excellent chance.

A. A. U. Planning For Titular Events

The board of managers of the District of Columbia A. A. U. last night set in motion plans for holding city-wide championships in volleyball and badminton.

Meeting at the Heurich gym, the board planned to add these sports to the program, with dates to be assigned at a future meeting of a special committee.

On either May 30 or 31 the track and field championships will be held, probably at University of Maryland. Efforts are being made to run these in conjunction with the Olympic tryouts.

The swimming championships are to take place March 27-28 at Shoreham, with March 10-11 and 14 at Turner's Arena the dates for the boxing championships.

April 5 is the date for the 15-mile long distance run.

A. Earle Weeks presided in the absence of President William Russell.

Cockiest Kid On Grounds Impresses

May Be Right-Handed Hitter Harris Seeks; 173-Pounder.

Travis Again at Short in Drill; Estallella Finally Reports.

By Shirley Povich.

Post Staff Sports Writer.

ORLANDO, Fla., Feb. 26.—A young fellow by the name of Floyd Perryman is beginning to cause talk down here.

He's an added starter in the race for one of the three catching posts on the Washington ball club whose possibilities were deemed so dim he wasn't even listed on the club's official roster, but he's causing official tongues to wag.

Zinn Beck, the scout for Clark Griffith's branch office at Chattanooga, dug Perryman up off the Paducah, Ky., sandlots last fall and for three days now, or ever since the Washington rookies began training, Perryman has continued to rocket in the esteem of Manager Harris and Clark Griffith.

Cockiest Kid in Camp.

He's a hell-for-leather young fellow of 173 pounds with only a half season of organized baseball experience, the cockiest kid in camp which does him no harm in the eyes of Harris and Griffith.

Griffith was inquiring into his background today when Perryman admitted that he hadn't been catching long. "But I can bang that ball and slam it around the bases, too. You just teach me how to catch a little bit and you've got a swell catcher."

Harris thinks Perryman can be taught. He likes his type—rough—and that .373 batting average he had in some Kentucky league gives Harris reason to believe that he can hit.

But the item that is causing Harris to take most interest in Perryman is the fact that he's a right-handed hitter. With the Nats still top-heavy with left-handed hitters, Harris is eager to insert a right-handed catcher into the line-up.

2 Jobs Are Now Open.

Two jobs on the Washington catching staff are definitely open. Until some one better happens along, Cliff Bolton, of course, will still be the No. 1 receiver, but the No. 2 and No. 3 positions now held by Jimmy Starr and Sammy Holbrook are as temporary as a snowball in Hades.

Starr is the best receiver of the lot, but there are grave doubts that he can hit .200 in the big leagues and his speed afoot wouldn't get him home ahead of a rheumatic snail.

Holbrook, who was edged out of the No. 2 post for a spell by Jack Redmond last year before Redmond developed a bad hand, is a scatter-arm guy on throws and a bit unsteady behind the plate, but he can ride the ball for long distances and will outhit Starr by 80 points.

As yet, young Huck Wynne, the prize Washington sandlotter whose trial with the Nats The Washington Post is financing, and Jimmy Sabo, better known as a star tackle at Fordham, are untried. Tomorrow will see them in action behind the bat for the first time when the batting cage is set up.

Travis Swell Shortstop.

Bucky Harris ordered Cecil Travis to shortstop today for another infield drill and at the conclusion had this to say:

"If Travis isn't a swell shortstop, I'm a Chinaman."

As Harris' Welsh lineage is well known, it appears that Travis is to the the Nats' regular shortstop for 1936. But Travis himself gives the impression in his talk that Harris has no right to be surprised at his shortstop play. "Why, Ah always was a shortstop until one day they needed a third baseman at Chattanooga," drawled Travis. "To tell the truth, Ah never did cotton to third base."

The mystery of the whereabouts of Roberto Estallella, the Washington club's Cuban rookie, was ended tonight when he checked in at the Nats' hotel three days late.

Conveniently forgetting his mea-

Continued on Page 16, Column 3.

Secrecy Cloaks Sopwith's Yacht

By the Associated Press.

GOSPORT, England, Feb 26.—Built on the historic quay where the Pilgrim fathers embarked to join the Mayflower, T. O. M. Sopwith's new yacht, Endeavour II, is taking shape here amid strictest secrecy.

Guards were posted at every entrance when the keel of the big challenger, which will cross the Atlantic to compete for the America's Cup next year, was laid down.

Word leaked out, however, that the keel weighs approximately 90 tons, or about 10 tons heavier than the keel of the Endeavour I, which went down to defeat against Harold K. Vanderbilt's Rainbow in September, 1934.

The new challenger, it was revealed, will be built to the full "J" class limit, under rules sanctioned by the America's Cup deed of gift, and it will be all steel with a high tensile steel mast of new and original design.

It may be recalled, in this connection, that it was the steel mast on Vanderbilt's old Enterprise that "broke" Sir Thomas Lipton's heart in 1930 when the Irish baronet lost four straight races with his Shamrock V.

Sir Thomas had spent millions of dollars, traveled thousands of miles back and forth across the Atlantic, and built five green-hulled challengers in his 31-year quest for the battered "auld mug," as he called it.

DAD AGREED INSTANTLY THAT
"TOWN TAVERN TASTES LIKE DOUBLE-THE-MONEY!"
BY GEORGE, I LIKE IT AS WELL AS THE WHISKEY I'M PAYING TWICE AS MUCH FOR!
95¢ PINT
$1.49—4/5 Quart
$1.80—Quart
Town Tavern
Straight Rye Whiskey
Penn-Maryland Division
National Distillers Products Corporation, New York, N.Y.

Georgetown Beats Penn State, 34-27, to Advance in League

Franks Stars In Sloppy Contest

2,000 See Hilltoppers End Home Season by Leading All Way.

GEORGETOWN'S court team closed its local season before more than 2,000 spectators at Tech High gymnasium last night by decisively downing Penn State, 34 to 27, in an Eastern Intercollegiate League game. The victory placed the Hoyas in a tie for fourth place in the league standings.

The contest was slow and, despite the comparative closeness of the score, the local team was never pressed. Johnny Franks, outstanding throughout, presented his teammates with two field goals shortly after the opening whistle and Georgetown was never headed. Score at half-time stood 20 to 12.

Action Grows Faster.

Numerous wide snowbirds and bobbled tosses contributed to an extremely uninteresting first half. Both teams, however, picked up after intermission. The passing combination of Franks, Bassin and Gregorio began to click for the Hoyas, and Barr Riley and Reichenback especially shone for the invaders. It was the seventh straight loss in league competition for the Nittany Lions.

With a 4 won 4 lost average in league games, Georgetown is now tied for fourth place, but has a chance to overhaul Pitt in third position. The Hilltoppers close the basketball year next week with games with Pitt and West Virginia on foreign courts.

Geo'town.	G	FG	P	Penn State.	G	FG	P
Bassin.lf	3	2	8	Mihoff.lf	0	1	1
Gregorio.rf	0	1	1	J.Smith.lf	0	0	0
Frank.rf	6	0	12	Wear.rf	0	1	1
Gibeau.c	2	0	4	Riley.rf	2	2	6
Petrosky.c	1	1	3	Reich'back.c	4	1	9
Nolan.lg	3	0	6	McWilliams.c	2	0	4
Zola.lg	0	0	0	Proska.lg	1	1	3
Nau.rg	0	0	0	Kornich.lg	0	0	0
				Peterson.rg	0	0	0
Totals	16	3	34	P.Smith.rg	1	1	3
				Totals	10	7	27

Referee—Menton (Loyola). Neun.

St John's Wins 24th, Beats Jefferson, 29-26

Having piled up a count of 23 to 10 at half time, St. John's coasted to its twenty-fourth basketball victory of the season yesterday in the Vermont avenue gym, defeating Jefferson High, of Falls Church, 29 to 26. Individual honors went to Earman, of the visitors, with an even dozen points.

Against the Johnnies' second team after the intermission, the Jeffersons played like a house afire to outscore their touted rivals, 16 to 6. But the rally was halted by Referee Dave Keppel's final whistle.

St. John's.	G	FG	P	Jefferson.	G	FG	P
Rohan.rf	0	0	0	Earman.rf	5	2	12
Swagart.rf	0	0	0	Maben.lf	0	0	0
Couns'man.lf	2	2	6	Dixon.lf	2	0	4
Donohue.c	2	0	4	Thomas.c	2	2	6
Giebel.c	4	0	8	Herrman.rg	0	0	0
McGrath.rg	0	0	0	Eldridge.rg	0	0	0
Battiste.rg	0	0	0	Dale.lg	2	0	4
Regas.lg	5	1	11				
Gallagher.lg	0	0	0	Totals	11	4	26
Totals	13	3	29				

Referee—Keppel.

G. W. High Five Host To Marshall Tonight

Special Dispatch to The Post.

Alexandria, Va., Feb. 26.—George Washington High School's five will have the opportunity of deadlocking the Central Division crown of the Virginia State Literary and Athletic League tomorrow night when it tackles John Marshall High School five of Richmond here at 8:15 p. m. Should the Big "J" outfit, coached by Dave Miller, win the game it will take undisputed possession of the crown.

Paul Shu, Bennie Burrell, Tommy Ennis and Jack Lynch, seniors, will be playing their last championship game for G. W.

St. Stephen's Winner.

St. Stephen.	G	FG	P	Trinity.	G	FG	P
Coun'man.lf	2	1	5	Murphy.lf	0	0	0
Leach.rf	4	0	8	Ryan.rf	1	0	2
Mahouy.rf	0	0	0	Burk.rf	1	0	2
Daly.c	4	2	10	Laydan.c	0	0	0
Barry.lg	1	1	3	Seymour.lg	1	1	3
Herrlein.rg	1	0	2	Maffit.rg	0	1	1
Totals	12	4	28	Totals	3	2	8

Referee—M. Scoot.

Fair Grounds Entries.

By the Associated Press.

FIRST RACE—One and one-sixteenth miles; purse, $500; claiming; for 4-year-olds and upward.
1 *Later On .....110 | 10 *Dezan 112
2 Boston Com'on.108 | 11 *Jean Brown..107
3 *Sedgie ....112 | 12 *Just Imagine.107
4 *Catwalk .....112 | 13 *War Dimes...112
5 Wild Tansit...108 | 14 *Enro 112
6 Camp Parole...117 | 15 *Skirl 108
7 *Rex Regent...112 | 16 *Jack Murphy.112
8 Just Mrs......108 | 17 Lucky Turn....106
9 *Viper ....110 | 18 Ski 108

SECOND RACE—Six furlongs; purse, $500; claiming; for 4-year-olds and upward.
1 Big Charley...113 | 10 Vee Eight 112
2 *Edgar Boy....112 | 11 Meteoric 117
3 Col. Cloister...117 | 12 *Salve 107
4 Mintogee .....112 | 13 *Game 103
5 Magic Line....112 | 14 *Leana G. 107
6 *Whitharral ...112 | 15 *Ben Cioi 112
7 *Imelda ....107 | 16 Brother Ben...113
8 Halliard ......113 | 17 Litigation 113
9 *Daisy Bane...107 | 18 *Run On 112

THIRD RACE—Five and one-half furlongs; purse, $500; claiming; for 4-year-olds and upward.
1 Justice Logan..112 | 10 *Dorsays 107
2 Stool Pigeon...116 | 11 *Cooney 110
3 Mt. Wash'gton.112 | 12 *Lampblack ...107
4 *Long John....107 | 13 War Saint.....116
5 Susan Miller...103 | 14 Donna James..103
6 *Elihu ....107 | 15 Royal P'chase..111
7 *Golden Quest.107 | 16 Service Man...112
8 Mysterious Nell.103 | 17 *Novito 115
9 *Dark Roamer.111 | 18 *Onside 115

FOURTH RACE—Six furlongs; purse, $500; claiming; for 3-year-olds.
1 No Retreat.....104 | 6 Skotchy 115
2 *Royal Image...105 | 7 *Sourdine 103
3 Dilwin ....111 | 8 *Elanac 108
4 *Im'ial Maryan.109 | 9 Lovely Spy....105
5 Fairest Flag....104 | 10 *Count Cotton.108

FIFTH RACE—One mile and 70 yards; purse, $600; claiming; for 4-year-olds and upward.
1 Mecha'ics Gold.115 | 5 U Demon 107
2 *Poopdeck .....111 | 6 Peeper 107
3 *Irish Image....103 | 7 Kurdair 112
4 *Flabbergast ..105

SIXTH RACE—One mile and 70 yards; the Lockport; purse, $700; claiming; for 3-year-olds and upward.
1 *Julia Grant...108 | 4 *Hickory Lad...112
2 *Redress ......106 | 5 Lady Marlboro.110
3 Toney Boy.....107 | 6 Prewar 114

SEVENTH RACE—One and one-eighth miles; purse, $500; claiming; for 4-year-olds and upward.
1 Howtiz ....109 | 10 *Sam Alex'der.105
2 Beckville .....109 | 11 Civil 109
3 *Playabit .....104 | 12 *Goron 97
4 *Donna Wood...99 | 13 Bob's Play.....109
5 *Glove ....99 | 14 *Corvine 99
6 *Longus ....104 | 15 Mint Jake.....109
7 Showman .....112 | 16 Kaposia 104
8 South'd Poet...107 | 17 Indian Red....109
9 *Exceed ....99 | 18 *Solus 104

EIGHTH RACE (Substitute)—Six furlongs; purse, $500; claiming; for 3-year-olds and upward.
1 *Jolyon ....111 | 10 *Wise Carmen.106
2 Ease In ....111 | 11 Bunty Ann....111
3 *Merry Irene..106 | 12 *Title Star....106
4 Mont Mary.....111 | 13 *Mobile 111
5 Penmar ......116 | 14 All Hail 116
6 King Belgian.111 | 15 *Brown Witch.106
7 Gnomnie .....116 | 16 *Pen'nt Bearer.111
8 *Lovers Chat..106 | 17 Hasty Hanna...111
9 Gallopette .....111 | 18 *Loys Ormont.106

*Apprentice allowance claimed.
Weather, clear; track, fast.

Huck Wynne's Hands Itch for Feel of Bat

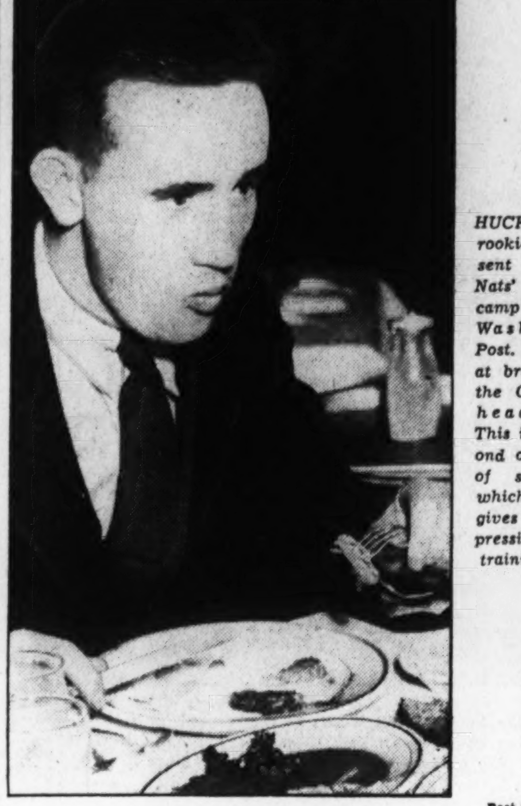

HUCK WYNNE, rookie catcher sent to the Nats' training camp by The Washington Post, is shown at breakfast in the Orlando headquarters. This is the second of a series of stories in which Wynne gives his impressions of the training camp.

Post Staff Photo.

Former Post League Star Learns That Condition Comes First; Taught Tricks by Griffith; Marvels at System.

By Huck Wynne.

ORLANDO, Fla., Feb. 26.—I'm still itching to get my hands on a bat, but you'd never know they use those things in the big leagues from the scarcity of 'em down here.

That's one of the big surprises of my first few days in the Washington training camp. They don't even talk about hitting until after you've been here a week. It's a lot different than the sandlots where we used to grab a bat the first day we were on the field and try to knock the ball out of the lot.

They do things systematically in the big leagues, apparently. You're not even supposed to throw the ball back to the pitcher at more speed than a lob until you get the okay from Bucky Harris or Nick Altrock, but I guess they know best.

Fat Boys Must Work.

I'm glad I didn't come down here too many pounds overweight. The fat boys are catching it now from Mike Martin, who is running 'em dizzy around the track and making 'em work with the medicine ball until they cry for help.

But I would still like to take a few swings up there at the plate. I may have my weaknesses, but I know I can hit that ball and that's what's going to get me a contract, I think.

The funny part about my first few days down here is that they treat a young fellow so well and give him so much encouragement you want to make good, not for your own sake, but, somehow, for theirs. No fooling, that's what it makes a fellow feel like.

Learns From Griffith.

Today, Clark Griffith taught me more about catching than I ever knew before. I know he used to be a pitcher, but he tipped me off about little catching tricks that I never knew existed.

I always thought I had pretty good form until they told me to get off the ball of my foot and stand on my toes, but I'm glad they didn't find any fault with my throwing form. I'll know more about that and so will they when I go behind the bat in infield practice, which may be tomorrow.

I'll let you know how I make out.

Hyattsville's Five County Champion

EXHIBITING a flashy passing attack and keeping Mount Rainier's ace, Tillie Scott, completely bottled up, Hyattsville High School won a smashing upset yesterday at the Ritchie Coleseum by defeating the boys from the District Line, 24-14, to clinch the Prince Georges County basketball championship for the first time in three years.

The Mounts, favored to win due to their decisive victory of a week ago, and because four boys were in the line-up who had won the county title last year, were never able to take the lead.

Hyattsville walked into a 6-4 lead at the first quarter, led 9-7 at the half, and 13-9 going into the final period. The final round saw the Hyattsville lads, led by Johnny Moran and Charley Burke, swish the cords from all angles.

By virtue of the win, Hyattsville will represent its county in the State-wide basketball tournament, sponsored by the Playground Athletic League, of Baltimore, Md. This series commences during the first week of March.

Hyattsville.	G	FG	P	Mt. Rainier.	G	FG	P
Moran.rf	3	0	6	S.Miller.rf	2	0	4
Burke.lf	3	1	7	Baldwin.lf	0	0	0
Ogle.c	2	0	4	Taylor.lf	0	2	2
Mostow.rg	2	0	4	MacGregor.c	2	0	4
Kennedy.rg	1	0	2	Scott.lg	1	1	3
Joyce.rg	0	1	1	E.Miller.rg	0	1	1
Totals	11	2	24	Totals	5	4	14

Referee—Joe Mitchell (A. B.).

Episcopal Five Bows To Alumni Team, 40-38

Alexandria, Va., Feb. 26.—The Alumni of Episcopal High School won, 40 to 38, over the varsity of the Hilltop school this afternoon.

"Tip Toe" Campbell, who was considered during his scholastic career the best center in the metropolitan area; Don Lay and Charlie Fishbourne starred for the winning combination.

Episcopal.	G	FG	P	Alumni.	G	FG	P
Bradfield.lf	2	0	4	Campbell.lf	4	1	9
Candlish.lf	7	0	14	Fishburn.rf	6	1	13
Woolfolk.rf	1	1	3	Lay.c	4	2	10
Harman.rf	3	0	6	Berkeley.lg	1	0	2
Dougall.c	0	0	0	Tucker.rg	3	0	6
Carter.c	0	1	1				
Wilson.lg	1	0	2	Totals	18	4	40
Goodwin.lg	0	0	0				
Howell.rg	3	1	7				
Royall.rg	0	1	1				
Totals	17	4	38				

Referee—Mitchell.

G.W.Freshmen, Resettlement Victorious

Freeman Staves Off Upset of J. C. in Play for Post-A. A. U. Title.

BOB FREEMAN, former University of Pennsylvania star, emerged a hero last night at Heurich's gym in the District A. A. U.-Washington Post basketball championship.

With less than two minutes left to play, the score tied at 22-all, the lanky Freeman rang up two field goals in rapid-fire succession to enable Resettlement to defeat Jewish Community Center, 26-22.

It was just another one of those unlimited thrillers, and came dangerously close to ending in a violent upset in favor of Jakey Goldblatt's J. C. C. cagers.

Have Little Trouble.

George Washington University's snappy freshman team made its debut with an impressive 29-16 victory over Mount Vernon. Displaying an air-tight defense, the Colonial Cubs held the flashy Churchmen to five field goals, with Sid Silkowitz, former all-New York selection, and Quinn Collins towers of strength on the defense, and Bob Paris starring the offense.

Department of Agriculture's fast and aggressive .145-pound team easily eliminated Sandy Spring, 43-17, as Davis, a forward, cut loose with 23 points.

Over on the Boys Club of Washington front, Langley Boys Club defeated Georgetown Boys Club Grays, 24-4, and Young Men's Club defeated Georgetown Blues, 16-13, in 100-pound games, and Boys Club Americans put out the Bovello Midgets, 26-22, in a 115-pound contest.

Howell Grows Tired.

Only the keen scoring eye of blond Jimmy Howell, the former George Washington University ace, who pocketed 12 points, kept J. C. C. from holding an advantage earlier in the game. When the ubiquitous Howell tired toward the finish, and Phil Fox, the Wilson Teachers ace, and Milt Genderon pumped in the goals that brought J. C. C. from 16-22 to 22-all, Mr. Bob Freeman got busy and whirled in the winning basket.

So close was the G. W.-Mount Vernon game in the first half that for 12 minutes not a field goal was made. At the turn it was 10-7 in favor of the freshmen. Faris, with 8 points, was the high-point scorer for the frosh, sharing top scoring honors with Bill Fry, of Mount Vernon. But a substitute, little Pete Beronio, did some dare-devil tossing in the last half, ringing up 6 points for the G. W. boys.

Y. M. C.	G	FG	P	Geo. Blues.	G	FG	P
Katts.lf	1	0	2	Cross.lf	0	1	1
J.Lagos.lf	0	0	0	Hilleary.rf	0	0	0
Kain.rf	0	0	0	Heatwole.c	2	3	7
Kay.rf	2	0	4	Bredice.lg	1	1	3
Brubaker.c	1	0	2	Harrell.lg	0	0	0
Lagos.lg	2	0	5	Kelly.rg	0	2	2
Ge'tenfeld.rg	1	1	3				
Totals	7	2	16	Totals	3	7	13

Referee—Dryzer.

J. C. C.	G	FG	P	Resettlement.	G	FG	P
Fox.lf	4	1	9	Howell.lf	5	2	12
Hayman.rf	1	1	3	Auguterfer.rf	1	0	2
Jacobson.rf	1	0	2	Puchs.rf	0	1	1
Genderson.c	1	2	4	Freeman.c	3	2	8
Berchad.lg	0	1	1	Cleary.lg	0	2	2
Cohen.lg	0	0	0	Rosenfield.rg	0	1	1
Askin.rg	0	0	0				
Ginberg.rg	1	1	3	Totals	9	8	26
Totals	8	6	22				

Referee—Shirley (G. W.).

G. W. Frosh.	G	FG	P	Mt. Vernon.	G	FG	P
Sampson.lf	1	0	2	Fry.lf	2	4	8
Brennan.lf	0	0	0	Duryee.rf	0	0	0
Faris.rf	3	2	8	Honabach.c	0	0	0
Borum.c	0	2	2	Hunt.c	1	0	2
Collins.lg	1	2	4	Timmons.lg	2	1	5
Baronio.lg	3	0	6	Albert.rg	0	1	1
Silkowitz.rg	3	1	7				
				Totals	5	6	16
Totals	11	7	29				

Referee—Gearty (C. U.).

Aggies.	G	FG	P	Sandy Sp.	G	FG	P
Davis.lf	11	1	23	Pattie.lf	4	0	8
Amkrout.rf	3	0	6	Lansdale.rf	1	0	2
Gunner.rf	0	0	0	Musgrove.c	0	0	0
Reynolds.c	2	0	4	T.Beall.c	0	0	0
Gale.lg	5	0	10	Bonifant.lg	1	0	2
Kocsis.rg	0	0	0	Cashell.lg	1	0	2
				D.Beall.rg	1	1	3
Totals	21	1	43	Totals	8	1	17

Referee—"Babe Gearty (C. U.).

B. C. Am.	G	FG	P	Bovello M.	G	FG	P
Gannon.lf	3	1	7	Page.lf	0	1	1
She'bridge.rf	3	0	6	Bovello.rf	2	1	5
Cohan.rf	0	0	0	Karmel.c	4	2	10
Schulman.c	1	0	2	Miller.c	0	1	1
Gendleman.c	1	0	2	Quinn.lg	0	1	1
Perlow.lg	1	1	3	Hodge.lg	0	0	0
Curry.lg	1	0	2	Littman.rg	2	0	4
Poston.rg	2	0	4				
Hall.rg	0	0	0	Totals	8	6	22
Totals	12	2	26				

Referee—Dryzer.

Lang. B.C	G	FG	P	Geo. B. C. (Grays).	G	FG	P
Tanenb'm.lf	2	0	4	Collins.lf	0	1	1
Cohen.lf	1	0	2	McCarthy.rf	0	0	0
Keagy.rf	0	0	0	McAuley.c	1	0	2
Dellinger.rf	1	1	3	J. Pettit.lg	0	1	1
Placos.c	1	1	3	B.Pettit.rg	0	0	0
Giovenetti.lg	5	0	10				
Cosmano.rg	1	0	2				
Loube.rg	0	0	0	Totals	1	2	4
Totals	11	2	24				

Referee—Dryzer.

Perryman, Nats' Rookie, Impresses

Continued From Page 15.

ger understanding of the English language while Manager Bucky Harris attempted to chastise him for his late appearance, the Cuban smiled, to Harris' great disgust, throughout what was supposed to be an ordeal.

Then he explained that the failure to receive his transportation expenses from the club on time and the infrequency of the boats from Havana to Jacksonville caused the delay.

"Ho-kay now," he said. "Me fine. Attaboy. Good pep tomorrow."

Informed that Harris intends to convert him from third baseman into an outfielder, Estallella was unconcerned.

Ho-kay. Me don't care. Heet ball on nose just same anyhow. No? Attaboy."

Maryland Freshmen Meet Augusta Ringmen

The University of Maryland's lengthy indoor sports program will come to an end tomorrow night at Ritchie Coliseum, where the Terp freshmen boxers tangle with Augusta Military Academy at 8 o'clock.

It is possible that a double-header may be arranged with Maryland's freshmen courtmen opening the program. Efforts are being made to obtain an opponent for them. In this event boxing will follow the game, going on about 9:30 o'clock.

Bethesda Girls Triumph.

Damascus.	G	FG	P	Beth.-C. C.	G	FG	P
Burns.lf	0	0	0	Price.lf	3	0	6
Gladhill.lf	8	0	16	Roche.rf	2	1	5
M.Watkins.rf	0	0	0	Jost.rf	3	1	7
Fatzer.rf	0	1	1	Bauerfeld.rf	3	0	6
Moxley.c	0	0	0	Lee.c	0	0	0
Gue.c	0	0	0	Jullin.sc	0	0	0
Moore.sc	0	0	0	Sartwell.lg	0	0	0
Souder.lg	0	0	0	Hurley.rg	0	0	0
E.Watkins.rg	0	0	0	Copp.rg	0	0	0
Totals	8	1	17	Totals	11	2	24

Referee—Miss Watkins.

Oaklawn Park Entries.

FIRST RACE—Oaklawn Course; purse, $500; claiming; for 3-year-olds.
1 Onwentsia .....108 | 7 Gold Tl 113
2 Jerdan ....113 | 8 Bernardine W..108
3 Fashion Queen.108 | 9 *Capt. Jeffers.108
4 Ormonette .....108 | 10 Biddy 108
5 Longful ....108 | 11 *Misty Dawn..103
6 Marion Burr...108 | 12 Canrock 113

SECOND—Oaklawn Course; purse, $500; claiming; fillies; for 4-year-olds and upward.
1 Silvery Cloud...115 | 6 Paradise Maid.115
2 *Maddening ...110 | 7 Sun Drops....115
3 *Diane S. .....110 | 8 Peggy J. 115
4 Colleen B. .....115 | 9 *Donna Peep.110
5 *Merl J. ....110 | 10 St. Mica......115

THIRD RACE—Oaklawn Course; purse, $500; claiming; for 4-year-olds and upward.
1 *Young Bill....108 | 7 *Biege 105
2 Handsome Hal.110 | 8 Jackknife 110
3 *Fayette P'nce.105 | 9 Grasswrack ...110
4 Pompous Peter.110 | 10 Jaz Age 110
5 Doctor Logan..110 | 11 Barnstormer ..105
6 *Foolhardy ....108 | 12 Inscription ...105

FOURTH RACE—Oaklawn Course; purse, $500; claiming; fillies; for 4-year-olds and upward.
1 *Spoilt Beauty.110 | 6 Pana Franka..115
2 *Bright Skirt...110 | 7 Sister Vinie....115
3 *Miss Firefly ..110 | 8 *Pompohone ..110
4 Vacillate ......115 | 9 Sco'nd Beauty.115
5 *Morning Cry..110 | 10 Rolanda 115

FIFTH RACE—Oaklawn Course; purse, $600; for 4-year-olds and upward.
1 Genteel Lady...107 | 4 Mr. Blaze 112
2 Mr. James.....112 | 5 Legionary 107
3 Grand Rock...112 | 6 Patriotic 118

SIXTH RACE—One mile and 70 yards; purse, $500; claiming; for 4-year-olds and upward.
1 *Teenir R. .....103 | 6 *Dr. Jillson...111
2 Miss Adele.....108 | 7 Scrap 108
3 Buster B. ......113 | 8 Zaidee 108
4 Yancey ....116 | 9 *Kavalry Jack.111
5 Susie V. ....108 | 10 Young John...113

SEVENTH RACE—One mile and 70 yards; purse, $600; claiming; for 4-year-olds and upward.
1 *Witan ....110 | 4 Oswego Princ's.101
2 Prince Heather.109 | 5 Venetian 104
3 *Dark Mist.....99 | 6 King Bonny....106

Post Mortems . . .

Students protested so vigorously when, by official decree, the nickname of the Dickinson "Red Devils" was changed to the Colonials, that another decree was issued by the president . . . restoring the name Red Devils, which was hung on the schools' athletic teams by sports writers . . . The first cricket player to wear shin pads had to abandon them because of heckling from the crowd . . . Billy Nichy, the heavyweight who scored a sensational knockout over Ernie Anderson last Monday night and meets Eddie Mader next Monday night at Turner's, was 22 yesterday . . . Senator M. M. Logan, of Kentucky, is the author of a book on "The Horse and the Bluegrass" . . . A set in tennis originally consisted of seven games . . . The most popular horse sire owned by the Government is Dan 4th . . . once a great steeplechaser who sired Daniel Soot, winner of the Llangollen Cup . . . Dan 4th is totally blind and is led about the paddock at Front Royal by a donkey . . . practically all of his progeny are large, raw-boned horses very suitable to artillery and cavalry service . . . Milos, the ancient Olympic wrestler, ate 17 pounds of meat, 17 pounds of bread and drank 5 quarts of wine at one meal.

Cox to 'Wrestle' Kalmikoff Tonight

Mat Game Is Expected to Reach Keystone Era at Turner's Arena.

By George Considine.

THE greatest riot since the riotous days of the Keystone Komedy Kops is anticipated tonight at Turner's Arena, where bewhiskered Sergei Kalmikoff, the stupendous Siberian, faces Kansas City Joe Cox in the feature match of the weekly wrestling show.

When it comes to rassling as a fine art, Kalmikoff leaves little to be desired. The animated Siberian steppe cavorts about the rostrum, making faces at all and sundry and even going so far as to produce a respectable wrestling hold now and then. By his own admission he is an "artiste."

Cox, on the other hand, is a professional bad man. A pupil of Promoter Joe Turner, himself, the Kansan's saga might very well have been written by Horatio Alger. He embarked on a rassle career about three years ago and lost no time in earning the title of "World's Worst."

It was about that time that Promoter Turner met the youngster, became interested in his work and taught him the cauliflower business from A to Z. In the whole industry there isn't a more capable instructor than Daddy Joe, who at one time held the world middleweight championship.

So, hand in hand, teacher and pupil held daily gym classes for nearly six months. Obviously, it was all worth while because Cox has been the sensation of the current season, having trounced such leering luminaries as Ernie Dusek, Joey Dusek and George Zaharius.

In the semifinal Emil Dusek, who, it is feared, will challenge the winner of the feature match, squares off with Sure Mike Mazurki, the itinerant Italian. Other hilarious hostilities involve Jack (Irish Flip) Donovan and Scotty (Fromthehip) McDougall, not to mention Rusty (Cutie) Westcoatt and Jack (Peaches) Hader.

Alexandria Jr. League Opens 2d Half Series

Special Dispatch to The Post.

Alexandria, Feb. 26.—Before 500 fans the Alexandria Junior League's second half opened today. The Sparrows won over the Flashes, 25 to 11; the Rosemonts, new in the loop, were no match for the Senators and bowed, 14 to 2, and the Dukes scored a 17-to-6 victory over the Celtics.

Sparrows.	G	FG	P	Flashes.	G	FG	P
Grover.lf	0	1	1	Gorman.lf	0	0	0
Langen'n.lf	1	0	2	Canne.lf	0	0	0
Mumford.rf	1	0	2	Williams.rf	2	1	5
Shepherd.rf	0	0	0	Lyons.c	2	1	5
Pulman.rf	0	0	0	Dove.lg	0	0	0
Noland.c	3	0	6	Gorman.lg	0	0	0
Phillips.lg	2	2	6	Payne.rg	2	2	6
Toms.rg	4	0	8				
Sherwood.rg	0	0	0	Totals	6	4	16
Totals	11	3	25				

Senators.	G	FG	P	Rosemont.	G	FG	P
Respess.lf	2	0	4	Lipps.lf	0	0	0
Vienman.rf	1	0	2	Harrison.rf	0	0	0
Worden.c	2	0	4	J.Cowlper.c	1	0	2
Harvey.lg	2	0	4	Meade.c	0	0	0
Tiger.rg	0	0	0	DeMoal.lg	0	0	0
				Saffele.lg	0	0	0
Totals	7	0	14	Horseman.rg	0	0	0
				Porter.rg	0	0	0
				Totals	1	0	2

Celtics.	G	FG	P	Duke St.	G	FG	P
Sheperd.lf	0	0	0	J.Denitto.lf	1	0	2
Jacos.rf	0	0	0	Gardner.rf	2	0	4
Davis.rf	0	0	0	Edwards.rf	0	0	0
H.Fones.rf	0	0	0	L.Denitto.c	0	0	0
S.Fones.rf	0	1	1	Cook.c	1	1	3
Robinson.c	0	0	0	Carlton.lg	0	0	0
Mathews.lg	0	0	0	J.Pettit.rg	4	0	8
Moore.rg	1	3	5				
Bailey.rg	0	0	0	Totals	8	1	17
Totals	1	4	6				

Celtics Rally to Beat Columbia Firemen

Special Dispatch to The Post.

Alexandria, Va., Feb. 26.—The St. Mary's Celtics rallied to eke out a 31-30 victory over Columbia No. 4 here tonight and thereby deadlocked the count at 2-all in the playoff for the city basketball championship. High-point honors went to Billy Travers, of Columbia.

After a sluggish first half, which saw the Celtics assume a lead of 11 to 7, both teams increased their pace with first one and then the other going ahead. Just before the end, Joe Williams put the game on ice with a foul shot.

Columbia 4.	G	FG	P	St. M. Celts.	G	FG	P
West.lf	2	1	5	Chilcotte.lf	4	0	8
Apperson.lf	0	0	0	Moore.lf	0	0	0
Robinson.rf	3	1	7	B.Zim'man.lg	2	0	4
Gensmere.c	1	4	6	J.Williams.c	3	1	7
Williams.lg	1	1	3	B.Zim'man.lg	2	0	4
Travers.rg	4	1	9	G.Zim'man.lg	1	2	4
Flinchem.rg	0	0	0	Brum.rg	1	1	3
Totals	11	8	30	Totals	13	5	31

Referee—Cronin.

Santa Anita Results.

By the Associated Press.

FIRST—Six furlongs; purse, $1,000; 3-year-olds and upward.
Phara, 107 (Thornton), 55.60 24.00 14.00
Easter Tommy, 112 (James).... 9.00 5.20
Marcleave, 105 (Saunders) 4.20
Just Reward, Red Go, Royal Charm, Britlow, Master Toney, Barbara Lee, Black Hair, Eastern Parade, Giantess also ran. Time, 1:11 2-5.

SECOND—Three furlongs; purse, $1,000; 2-year-old maidens; colts and geldings.
Prince Sador, 118 (D'ing) 18.80 9.80 6.40
Gray Count, 118 (Corbett).... 12.00 6.60
Ancestral, 118 (Robertson) 3.60
Nasden, Half Fare, Wrackfield, The Runner, Slump, Voldear, Jaipur, Iron Mountain, Tarpwood also ran. Time, 0:34 2-5.

THIRD—Six furlongs; purse, $1,000; allowances; Grade D; 3-year-olds and upward.
Bonnie Beach, 101 (Neves). 8.60 5.20 4.00
Amy Cooper, 110 (Thornton).... 5.40 3.40
Skipton, 105 (Stalling) 4.00
The Flower, Hachita, Maid of Perth also ran. Time, 1:12 1-5.

FOURTH—Six furlongs; purse, $1,000; claiming; 3-year-olds
Budding Star, 115 (Corbett) 4.60 3.20 2.80
Continuity, 102 (Brammer)..... 5.60 3.40
Our Carolyne, 108 (Schultz) 3.20
Cottingham, Pestoon, Pretty Patricia, Dunlin Lady, Look Out Below also ran. Time, 1:12 2-5.

FIFTH—One mile; the Sports Writers; purse, $1,000; allowances; 4-year-olds and upward.
Seguro, 108 (Thompson).. 6.60 3.60 2.80
†Rock Point, 116 (Deering)..... 4.00 2.80
Chartres, 108 (Corbett) 3.20
Royal Gold, High Image, Gertie, Jim Dandy, Volbrace, †Single Ragan also ran. Time, 1:37 4-5.
†Spring Hill Stable entry.

SIXTH—One and one-sixteenth miles; purse, $1,200; Grade C Handicap; 4-year-olds and upward.
Crystal Prince, 105 (B'mer) 12.00 4.20 3.60
Impeach, 110 (Corbett) 3.80 3.40
Coldwater, 107 (Yager) 5.60
Crete, Toro Flight, Little Doggie, Crofter, South Gallant also ran. Time, 1:44 4-5.

SEVENTH—Mile and one-eighth; purse, $1,000; claiming; 4-year-olds and upward.
Hut, 103 (D. Brammer) ...16.00 5.80 3.80
Dignified, 103 (A. Robertson) ...6.00 3.80
Dutch Uncle, 111 (E. Yaker) 3.80
Norman D., Merely, Communist, Jimmy Sutro and Good Politian also ran. Time, 1:51 4-5.

EIGHTH—Mile and one-half; purse, $1,000; claiming; 4-year-olds and upward;
Melody Lane, 94 (E. Philips)
15.20 8.80 6.40
Battling Knight, 106 (P. McCormick)
20.00 10.20
Madam Queen, 98 (C. Thornton) 6.40
Rosemaid, Augeas, Malicious, Daudet, Lansdowne, El Cheevito and Mittens also ran. Time, 2:35 4-5.

N. Y. U. Five Demands 'Thrown' Game Probe

By Jack Miley.

NEW YORK, Feb. 26.—There's been a nasty basketball scandal simmering in our town for the last week or so, and now it begins to look as if those concerned were going to drag the skeletons out of the closets and let the public get a peek at them. New York University is the school involved and the players themselves are the ones demanding a complete investigation. A clique of sure-thing gamblers are the parties of the second part, but they're maintaining a discreet silence.

A week ago tonight the Violets, a crack squad for two winters, played a far inferior Manhattan College team before a crowd of 15,000 in Madison Square Garden, and were beaten, 36 to 26. The New York U. outfit was a 3-to-1 favorite and there were scads of money bet on the game.

The afternoon of this contest the word went up and down Broadway that Manhattan was "in;" that the Violets were going to lay down. The story was that four members of the New York U. team had been "bagged" by a syndicate of crooked gamblers, who were betting $300 apiece for them against themselves and were also letting them split up a $1,000 bonus. In the Garden itself just before game time the wise guys had the same tip and they went to town on Manhattan. The gamblers accused in the "low-down" yarn occupied a prominent court-side box and seemed to be enjoying themselves immensely as New York U., playing a ragged and uncertain game, went down in an amazing defeat.

Since then the town has been buzzing with the details of this alleged "tankeroo" by Howard Cann's boys. The I-told-you-so brigade even embellished their argument by insisting that the Violets had flopped for Georgetown, Temple and Notre Dame before Manhattan maced them in the most surprising upset of the season.

When the gambling story first broke, Coach Cann agrily denied it. He said that his charges were merely off-form and that they'd been out of stride for a month. But today the players whose names had been linked in the scandalous tale took more definite action. Redheaded Irwin (King Kong) Klein, burly guard of the New York U. squad; Capt. Willie Rubenstein, Milt Schulman and Perry Geffen asked the university heads for a thorough probe of the rumors that have discomfited them.

"I want to play pro football and pro basketball next year," said Klein, "and I won't be able to do so if I come out of college with a cloud over me. It is unfair of the university to ask us to ignore these malicious lies, and I think we're entitled to exoneration or conviction, as the case may be." The irate Schulman snapped, "if anybody asks me whether I'm guilty, I'll punch him right on the nose!" Both Rubenstein and Geffen said they'd welcome an investigation.

But the school authorities are reluctant to act. "We refuse to dignify these rotten rumors with an answer," pooh-poohed Philip O. Badger, chairman of the athletic board. "We have confidence in our boys and we know they're absolutely honest!"

As for your correspondent, he sides with the accused athletes and thinks the pedants are more than slightly damp. The wicker wizards are entitled to the hearing they so earnestly ask. If the school doesn't give it to them, the man on the street will probably assume that the educators are covering up and and will argue along the lines that where there's smoke there must be a bit of a blaze. But win, lose or draw, this looks like the end of big-time college basketball. Public confidence has been shaken by the New York U.-Manhattan episode and, whether they be innocent or guilty, the once-idolized New Yorkers won't draw much more than their breath in future Garden appearances. The brain brigade then probably will whip their scholars back to the campus gyms and the game will be de-emphasized to the point where it was when Promoter Ned Irish made it major league stuff.

Copyright, 1936, by the Chicago Tribune-New York News Syndicate, Inc.

3 Girls' Games Feature In Tourney

United Typos, Unbeaten in 17 Battles, to Face Rockville Six.

IT will be "All Girls Night" tonight at th eHeurich gym, Twenty-sixth and D streets northwest, in the District A. A. U.-Washington Post basketball championship.

Three games are scheduled, with Leland, runner-up last year, meeting Jewish Community Center in the curtain raiser at 7:30.

At 8:30 Mount Rainier and Garfield will play off their tie game. These two teams fought to a rousing 12-12 deadlock last Thursday, thanks to a last-minute rally by Mount Rainier. Girls' basketball rules make no provision for extra periods. All tied games in a tournament must be played off.

United Typos in Action.

In the final game, at 9:30, the high-powered United Typewriter team, unbeaten in 17 games, will meet Rockville. Sandy Springs, defending champions, conquerors last week of the Highlanders, 45 to 5, will not play until next week.

The Typo girls, boasting such stars as Virginia Jones and Anne Honabach, walloped Agriculture lats week, 38 to 11.

Leland and J. C. C., both of which have unusually strong teams, will be playing their first games in the 1936 tournament.

Tomorrow night there will be lots of action in the unlimited division at Heurich's gym. Two Bureau of Investigation teams will perform. The G-Men Blues will meet Rockville at 8:30, and the G-Men Whites will face the Ramblers at 9:30. In the preliminary, at 7:30, Twin Oaks Black Hawks, 145-pound A. A. U. champions, will take on the Georgetown Boys' Club.

Schedule:

TONIGHT'S GAMES.
(All-Girls' Night).
7:30—Leland vs. Jewish Community Center.
8:30—Mount Rainier vs. Garfield (replay tie).
9:30—Rockville vs. Typewriter Girls.
TOMORROW NIGHT.
Unlimited Class.
8:30—Rockville vs. Bureau of Investigation Blues, at Heurich.
9:30—Bureau of Investigation Whites vs. Ramblers, at Heurich.
145-Pound Class.
7:30—Twin Oak Black Hawks vs. Georgetown Boys Club, at Heurich.
115-Pound Class.
7:00 Georgetown Boys Club vs. Northeast Boys Club, at Washington Boys Club.
130-Pound Class.
8:00—Northeast Boys Club vs. Langley, at Washington Boys Club.
9:00—Macfarland Young Men's Club vs. Eighth Street Business Men, at Washington Boys Club.

Landon Five Defeats Friends, Crocker Star

With Johnny Crocker contributing 18 points to the cause, Landon completely routed the Friends courtmen, 38 to 15, yesterday in the Kensington Armory. Crocker made 10 foul shots out of 11 tries, 9 of them in succession.

The Landoners, led by Randall and Crocker, were out in front right at the start, leading 11 to 1 at the quarter, 18 to 7 at the halfway mark and 34 to 11 with one period to go.

Landon.	G	FG	P	Friends.	G	FG	P
Crocker.lf	4	10	18	Gwynn.lf	0	1	1
Leavenly.lf	1	0	2	Forsythe.lf	0	0	0
Randall.rf	3	1	7	Alexander.rf	0	1	1
Myers.rf	1	3	5	Smith.rf	2	1	5
Dorain.c	0	0	0	Wannan.c	0	0	0
Channell.c	1	0	2	Cochrane.c	0	0	0
Eaton.lg	2	0	4	Newmyer.lg	1	0	2
Hibben.lg	0	0	0	Speare.lg	0	1	1
Porten.rg	0	0	0	Schultz.rg	0	0	0
Perkins.rg	0	0	0	Titus.rg	2	1	5
Totals	12	14	38	Totals	5	5	15

Referee—O'Meara.

Serrian Faces Furr Here March 9

Ahearn to Pit Local Boy Against Puncher; Dean on Monday Card.

By Bill McCormick.

ONE of the best local boxing naturals of the season was signed and sealed yesterday ready for delivery at Turner's Arena March 9. Mickey Serrian, crowd-pleasing New York welterweight, and Phil Furr, District champion of the 147-pounders, are the parties who agreed to brawl over a 10-round distance.

Johnny Jadick, former junior welterweight titleholder, was given some consideration for the shot at Furr but was rejected when he asked for more money than Matchmaker Goldie Ahearn felt he could afford to pay and insisted that Phil weigh in at 145 pounds, which nobody wanted.

Serrian was given financial terms almost as high as those demanded by Jadick, because Ahearn feels the public is clamoring to see Furr in action against a real puncher, which Mickey is and Jadick never has been.

In his last two fights, Furr has won a disputed decision from Halaiko and followed that up by scoring a sensational knockout over Steve. Serrian has beaten Steve Halaiko, Patsy Pasculli, Georgie Gibbs (three times), and Izzy Janazzo. His last two appearances here were against Frankie Blair. He dropped a disputed decision to Blair in their first engagement and held the clever little New York whirlwind to a draw in the return bout.

A newcomer has been booked in a six-round supporting bout to the Eddie Mader-Billy Nichy main event at Turner's next Monday night. Johnny Dean is the newcomer and he has drawn no soft assignment in his debut, which will find him facing Bobby Dechter, Natie Brown's new lightweight hope.

Dean has fought main events in both Baltimore and Philadelphia. Previously refusing to box anything less than a semifinal here, Dean yesterday agreed to meet Dechter to gain an introduction. Bucky Taylor and LeRoy Zinkham are among those he has beaten in Baltimore.

Should Phil Furr get over Mickey Serrian, there is every possibility that he will be given his biggest opportunity here this summer in an overweight match against Welterweight Champion Barney Ross.

Manassas Victor Over Lee-Jackson Five, 26-20

Special Dispatch to The Post.

Manassas, Va., Feb. 26.—Manassas High School withstood a serious challenge here today to defeat Lee-Jackson, 26 to 20, in one of the hardest-fought basketball games of the season. Much credit for Manassas' triumph is due Bowers, who bagged three field goals and made three foul shots in as many attempts.

Manassas.	G	G	P	Lee-Jackson.	G	FG	P
Worley.lf	3	1	7	Koel.lf	4	0	8
Vetter.rf	1	1	3	Fraley.rf	1	0	2
Vance.rf	0	0	0	Flick.c	4	0	8
Cooksey.c	1	0	2	Norris.c	1	0	2
Bowers.lg	3	3	9	Dodd.lg	0	0	0
Lynn.rg	2	1	5	Lynch.lg	0	0	0
				Fletcher.rg	0	0	0
Totals	10	6	26	Totals	10	0	20

Referee—Saunders.

PHILCO Batteries
L.S.JULLIEN, Inc
1443 P St. N.W. NO.8076

HUNTER TASTES BETTER!!
*BALTIMORE RYE WHISKEY A BLEND
HUNTER BALTIMORE RYE DISTILLERY INC., BALTIMORE, MD.

I USE MY *Head—* NOT MY FEET!

Are you letting the search for an apartment or room wear you out? A little headwork can eliminate much footwork. For there's positively no need to trudge all over the city looking for half-hidden vacancy signs. You'll find a solution (and salvation!) to your problem in the wide selection of desirable rooms that are listed in The Post's Want Ads. This rental directory will help you find a suitable spot quickly and with a respect to your budget.

For Choice Rooms and Apartments—
DEPEND ON POST WANT ADS!
See Classifications 30 to 48

Wacoche Wins Hialeah Race

Wright Rides Brown Twig To Place

Santa Anita's Winning Rider Given Ovation; Longden on Victor

By the Associated Press.

HIALEAH PARK, Fla., Feb. 26.—Wacoche, 5-year-old gelding, in the silks of W. C. Stroube's Corsicana Stable, and Jockey Johnny Longden combined to score a hard-earned victory in the Grade B Handicap of 7 furlongs that topped the card here today. The Texas-owned campaigner got up in the closing strides to win by a half length from Mrs. R. H. Heighe's Brown Twig, ridden by Wayne Wright. E. F. Seagram's Biography was another half length back, and a head before Woodlander.

Wright, fair-haired boy of the jockeys following his Santa Anita triumph, drew a big hand upon his return to the saddle in Florida competition. Although his mount was listed at 8 to 1 on the morning line, the combination went postward favorite at slightly less than 5-to-2 odds, a tribute to Wright's presence in the saddle.

Wacoche, a $7.80 for $2 chance, made the good time of 1:23 4-5.

Wright broke Brown Twig second and sent his mount into the lead in a few strides. The colt skipped along with a daylight lead over Wacoche, which Longden, the leading local pilot, was riding hard.

It was not until the sixteenth pole that a victorious return for Wright was jeopardized, Wacoche drawing up to Brown Twig at that point and outfinishing that fellow despite Wright's left-handed whiplashing. Biography just lasted to stave off Woodlander for the short end of the purse.

Hialeah Park Entries.

FIRST RACE—Six furlongs; purse, $800; claiming; for 3-year-olds and upward (divided).

No.	P.	P.	Horse	and	Jockey.	Wgt.	Odds.
9	1		Desert Call (Gilbert)			113	12-1
8	2		Stanford (Layton)			93	20-1
1	3		*Good Omen (Fallon)			91	8-1
6	4		Silent Don (Arcaro)			109	10-1
2	5		*Jake Blieden (Anderson)			110	8-1
7	6		Kawagoe (Meade)			113	4-1
3	7		Miss Purray (J. Renick)			108	7-2
4	8		*Portden (Kastner)			115	6-1
5	9		Broad Meadows (Longden)			117	3-1

SECOND RACE—Nursery course; purse, $800; for maiden 2-year-olds; claiming.

14	1	Hollbit (Arcaro)	115	20-1	
13	2	Sieve (Hunter)	115	20-1	
10	3	†Maestrom (Litzenberger)	113	4-1	
11	4	†Plome (Pollard)	115	8-1	
12	5	Story Time (Wall)	115	5-2	
1	6	Brush Handle (Landolt)	118	20-1	
9	7	†Jackie D. (Hunter)	115	4-1	
7	8	Lovely Joy (Workman)	113	20-1	
8	9	Divided Skirt (Merritt)	115	20-1	
3	10	She's Mine (Wagner)	115	20-1	
7	11	Square (Wright)	115	15-1	
4	12	Jinx (Meade)	120	10-1	
6	13	Lorion (J. Renick)	118	10-1	
6	14	Dark Friend (Stout)	118	5-1	

†Maemere Farm and Miss Ruth Dunnigan entry.

THIRD RACE—Six furlongs; purse, $800; claiming; for 3-year-olds and upward (division of first race).

9	1	Fake (J. Renick)	103	8-1	
3	2	Movie Lass (Wagner)	101	8-1	
7	3	Gay Minetta (Wall)	93	20-1	
6	4	Moll (Maschek)	96	20-1	
1	5	*Wee Wink (Coyle)	105	6-1	
2	6	Quiet Please (Kastner)	98	20-1	
5	7	Granny's Trade (Wholey)	115	6-2	
4	8	*Prince Drake (I. H'ford)	112	4-1	
8	9	Pompeius (Litzenberger)	118	5-1	

FOURTH RACE—One mile; purse, $800; claiming; for 3-year-olds and upward; maidens.

6	1	Jane D. (Wall)	96	8-1	
7	2	Thatcheata (Litzenberger)	108	8-1	
5	3	*Gay Dog (Dunbar)	106	3-1	
1	4	*Westday (Cartwright)	96	20-1	
4	5	Maple Queen (Lynch)	108	3-1	
3	6	Peace Move (Coyle)	100	5-2	
2	7	Vinzol (Kastner)	101	7-1	

FIFTH RACE—Seven furlongs (chute); purse, $1,100; the Gadsden; allowances; for 3-year-olds.

12	1	Nimbus (Meade)	104	8-1	
11	2	Lancewood (Arcaro)	107	20-1	
7	3	Go Home (Litzenberger)	110	10-1	
9	4	Grog (Gilbert)	120	4-1	
10	5	Higher Cloud (J. Renick)	112	6-1	
8	6	Dnieper (Wright)	112	6-1	
1	7	Swamp Angel (Seabo)	104	30-1	
2	8	*Combahee (Boyer)	99	20-1	
3	9	Trebor (Wall)	104	8-1	
6	10	Valda (Rosen)	104	15-1	
5	11	War Games (Stout)	112	15-1	
2	12	Usin (Merritt)	110	12-1	

SIXTH RACE—One and one-sixteenth miles (turf); purse, $1,000; claiming; for 3-year-olds and upward.

5	1	Ballos (Seabo)	117	6-1	
4	2	Winged Flight (Wagner)	111	8-1	
1	3	*Motley (T. Hanford)	106	2-1	
6	4	Wild Turkey (Westrope)	108	6-1	
2	5	*Reservist (Kastner)	111	4-1	
3	6	*First Pigeon (Fallon)	103	4-1	

SEVENTH RACE—One and one-eighth miles; purse, $1,000; claiming; for 3-year-olds and upward.

9	1	Kindred Spirit (Moore)	116	3-1	
7	2	*El Fuma (Fallon)	113	4-1	
8	3	Fusco (Turner)	120	6-2	
1	4	Redneck (Wagner)	102	30-1	
6	5	Silence III (Westrope)	113	20-1	
2	6	*Old Judge (I. Hanford)	115	8-1	
5	7	*Buster Boy (Kastner)	112	6-1	
3	8	Senares (May)	118	12-1	
4	9	Polo Bar (Workman)	120	8-1	

*Apprentice allowance claimed.
Weather, clear; track, fast.

Oaklawn Park Results.

By the Associated Press.

FIRST—Oaklawn course; purse, $500; claiming; 4-year-olds and upward.
Ginger, 117 (Remillard) . . . 63.80 14.40 7.10
Primer, 107 (Caperton) 3.50 2.70
Tombereau, 107 (Morgan) 2.00
Drinkwater, Small Change, Helios, Judge Schilling, Colonel Ai, Jerry W. and Mica also ran. Time, 1:13.

SECOND—Oaklawn course; purse, $500; claiming; 4-year-olds and upward.
Geforth, 107 (Burrill) 8.90 3.80 2.80
Mario, 113 (Mauro) 2.60 2.50
Jessie Dear, 107 (Watson) 3.80
My Ideal, Meany and Steponit also ran. Time, 1:12 2-5.

THIRD—Oaklawn course; purse, 500; claiming; 4-year-olds and upward.
Millard, 112 (Griffin) . . 265.00 76.50 28.50
Her Hero, 112 (Petrella) 6.40 6.40
Prince Ballot, 107 (Caperton) 5.70
Semester, Well Healed, Leasing, Threatening and Hell Diver also ran. Time, 1:12 4-5.

FOURTH—Oaklawn course; purse, $500; claiming; 3-year-olds.
Witson, 113 (Caperton) 6.70 3.70 3.10
Out of Fire, 112 (Garner) 8.10 5.50
Pepper Patch, 107 (Mauro) 5.10
Understand, Peter Carey, Espinel and Someone Else also ran. Time, 1:12 4-5.

FIFTH—Oaklawn course; purse, $600; claiming; 4-year-olds and upward.
Ding Bin, 108 (Morgan) . . . 14.50 6.10 2.80
Bald Crest, 110 (Caperton) 3.60 2.30
Pat C., 109 (Burrill) 2.20
Count Tetrarch and Ramrod also ran. Time, 1:11 3-5.

SIXTH—Mile and a sixteenth; purse, $600; claiming; 3-year-olds and upward.
My Purchase, 110 (Porter) . 8.30 3.30 2.40
Getalong, 108 (Caperton) 3.30 2.50
Corner Boy, 113 (Delidido) 2.10
Busy Spain and Beginners Bait also ran. Time, 1:50 2-5.

SEVENTH—One and one-sixteenth miles; purse, $600; claiming; 4-year-olds and upward.
Neverfade, 108 (Canfield) . 7.00 4.40 2.80
Jonnie Nuehols, 110 (Morgan) . . . 4.60 3.10
Contrary, 108 (Petrella) 3.40
Santerno, The Break also ran. Time, 1:51.

Chart of Hialeah Park Races

Wednesday, February 26, 1936.

(Copyright, 1936, by the Daily Racing Form, the Royal Press, Inc.)

WEATHER, CLEAR. TRACK, FAST.

FIRST RACE—Seven furlongs; claiming. Purse, $600. For 4-year-olds and upward. Start good (chute). Won driving; place same. Went to post at 2:18. Off at 2:22½. Winner, A. C. Roses' ch. g. (4), by Prince Pal—Rockalou. Trained by Phil Reuter. Value to winner, $600; second, $125; third, $50; fourth, $25. Time, 1:25.

Horses	Jockeys	Wgt.	Post	St.	¼	½	¾	Str.	Fin.	Straight
ROCKY PRINCE	(L. Hanford)	111	11	2	7hd	3hd	3hd	3d	1h	$2.75
EPITAPH	(Pollard)	110	3	6	2hd	2hd	1h	2½	2h	1.25
CHILIAD	(Wagner)	110	7	3	1½	1½	2d	1½	3d	3.85
BARVITA	(Kastner)	94	4	9	3½	10d	7½	4½	4d	4.50
LIPTON	(Loorden)	105	8	11	10d	8½	6d	5d	5d	7.30
RACE CRAFT	(Westrope)	107½	9	8	8½	11d	11d	10½	6h	13.35
DUNPOX	(Hardy)	112	12	1	4½	5d	5d	6d	7½	127.35
PINLUCK	(Meade)	106	2	5	5½	7h	9½	9h	8d	25.25
CLOSE CALL	(Rosen)	104	1	7	3½	4h	4½	8d	9h	113.45
MAE SKILLING	(Merritt)	101	8	4	8d	9½	10d	11d	10½	100.70
AFFOMATTOX	(Stafford)	106	10	10	12	12	12	12	11d	23.05
CUMBERLAND	(Landolt)	112	5	12	9½	8½	8d	7½	12	22.10

Two-dollar mutuels paid—ROCKY PRINCE, $7.50, $3.90, $2.70; EPITAPH, $8.10, $4.10; CHILIAD, $3.40.

ROCKY PRINCE, outpaced early after breaking nicely, engaged the leaders when straightened into the homestretch, was inclined to bear toward the inside when abreast of the leaders, but continued strongly to get up in the last 70 yards. EPITAPH, forced a stiff pace while in pursuit of CHILIAD, took a slight lead midway of the turn, saved ground and held on resolutely under a hard drive. CHILIAD was strongly ridden all the way, retained command when reaching the homestretch and fought it out determinedly thereafter.

SECOND RACE—Three furlongs. Purse, $800; claiming. For 2-year-olds. Went to post at 2:52. Off at 2:55. Start good (chute). Won driving; place, same. Winner, Victor Emanuel's br. c (2), by Teddy—Green Girl. Trained by John F. Smith. Value to winner, $600; second, $125; third, $50; fourth, $25. Time, 0:34 4-5.

Horses	Jockeys	Wgt.	Post	Start	Stretch	Finish	Straight
GAME BOY	(Meade)	118	3	1h	4d	1h	$3.30
PEGOTTY ANN	(Westrope)	117	6	2	1h	2d	4.40
LITTLE UPSET	(Arcaro)	114	5	5	2h	3h	14.25
MAECLOUD	(Gilbert)	113	4	3	3h	4½	12.05
CANDLE LIGHT	(Hunter)	120	1	4	5d	5h	6.55
ALICE G.	(Wall)	109	7	7	7d	6d	5.40
HATTY	(L. Hanford)	110	2	3	3d	7hd	3.00
WHO	(Merritt)	107	8	6	8	8	61.65

Two-dollar mutuels paid—GAME BOY, $8.60, $5.20, $4.00; PEGOTTY ANN, $4.60, $3.90; LITTLE UPSET, $6.00.

GAME BOY, quick to get going and lucky to avoid a bad jam that occurred midway of the homestretch, closed full of run under a tenacious drive and was up in the last few yards. PEGOTTY ANN bumped ALICE G. at the start, piled up her field when moving into a short lead midway of the stretch drive, and held on with good courage. LITTLE UPSET roughed her way into a contending position and held on with good energy under a hard drive.

THIRD RACE—Seven furlongs. Purse, $800; claiming. For 4-year-olds and upward. Went to post at 3:25. Off at 3:30½. Start good. Won easily; place, driving. Winner, William Crump's br. g. (5), by Flight of Time—Cherry Court. Trained by William Crump. Value to winner, $600; second, $125; third, $50; fourth, $25. Time, 1:24 4-5.

Horses	Jockeys	Wgt.	Post	St.	¼	½	¾	Str.	Fin.	Straight
CHERRY TIME	(Fallon)	114	5	3	1h	4d	4h	2d	1h	$4.25
PHILDIA	(Litzenberger)	116	1	4	1½	2h	2h	4½	2d	2.35
HEROWIN	(Haines)	112	8	9	10d	6h	5d	5h	3d	5.70
BUZZIN' AROUND	(Kopel)	101	10	10	9h	8h	8h	6d	4hd	11.25
WIZARD	(Longden)	102	11	7	3h	3½	3½	3h	5d	2.90
TORCH MAIDEN	(I. Hanford)	112	9	3	2½	1d	1d	1½	6d	16.30
LADY GENIE	(Wall)	106	5	8	9h	10½	7½	7d	7d	21.55
TRIBUNAL	(Pascuma)	106	7	12	11½	11d	10d	8d	8d	120.30
BURNING BILLOWS	(Stafford)	104½	6	7	6h	7d	9½	9d	9d	361.85
INSPIRE	(Seabo)	104	9	11	7½	9hd	11½	12d	10½	94.55
STARRY NIGHT	(Meade)	103	4	6	4d	5h	8d	10½	11d	61.05
MINE BOY	(Maschek)	102	12	2	12	12	12	12	12	162.05

Two-dollar mutuels paid—CHERRY TIME, $10.50, $5.80, $4.20; PHILDIA, $3.70, $3.00; HEROWIN, $3.70.

CHERRY TIME, rated within striking distance of the leaders, swung to the outside when making his run, went into an easy lead when straightened into the homestretch and won with much in reserve. PHILDIA, messed about after being overtaken, came stoutly after reaching the homestretch. HEROWIN, badly outrun in the early racing, circled his field and finished with good speed.

FOURTH RACE—Six furlongs. Purse, $800; claiming. For 4-year-olds and upward. Went to post at 4:00. Off at 4:02½. Start good. Won driving; place, same. Winner, Sage Stable's b. h. (7), by Flying Ebony—Broadcast. Trained by D. C. Harrison. Value to winner, $600; second, $125; third, $50; fourth, $25. Time, 1:11.

Horses	Jockeys	Wgt.	Post	St.	¼	½	¾	Str.	Fin.	Straight
MICROPHONE	(Merritt)	114	5	3	2d	1½	2½	1nk	2d	$2.95
SPIXI	(Wall)	108	2	5	4h	3h	1½	2d	2.85
MISS RAINBOW	(Fallon)	96	3	2	1h	2½	3d	3½	9.30
BACK LOG	(Longden)	114	1	4	3½	4d	4h	4d	2.85
WEE TUNE	(Dabson)	104½	6	1	5h	5½	5h	5h	7.00
ZAY	(Wholey)	113	4	6	6	6	6	6	7.45

Two-dollar mutuels paid—MICROPHONE, $7.90, $3.80, $3.10; SPIXI, $3.60, $2.90; MISS RAINBOW, $4.00.

MICROPHONE, picking up weight over his recent race and going in startling improved fashion, raced MISS RAINBOW into submission, came again after being overtaken midway of the homestretch and won in the last few strides. SPIXI went through between horses leaving the backstretch, rallied to take command and straightened into the homestretch, but failed to withstand the winner under a stout drive. MISS RAINBOW had nice speed all during the running and continued with good courage until the close.

FIFTH RACE—Seven furlongs. Purse, $1,200. Grade B Handicap. For 3-year-olds and upward. Went to post at 4:28. Off at 4:32. Start good. Won driving; place, same. Winner, Corsicana Stable's ch. g. (5), by High Cloud—Honey Girl. Trained by A. G. Tarn. Value to winner, $850; second, $200; third, $100; fourth, $50. Time, 1:23 4-5.

Horses	Jockeys	Wgt.	Post	St.	¼	½	¾	Str.	Fin.	Straight
WACOCHE	(Longden)	108	5	4	2½	2d	2d	1½	1½	$2.90
BROWN TWIG	(Wright)	110	4	2	1d	1d	1½	1d	2½	2.45
BIOGRAPHY	(Arcaro)	114	7	3	4½	4d	3d	2½	3h	5.00
WOODLANDER	(Turner)	110	2	5	3d	3d	5½	3d	4h	4.50
VOTE BOY	(Pollard)	114	3	5	3h	3h	4hd	4d	5d	7.45
BROWN FEATHERS	(J. Renick)	109	6	1	5d	5h	6d	6d	6h	15.20
ROYAL GUARD	(Landolt)	112	1	7	7	7	7	7	7	22.30

Two-dollar mutuels paid—WACOCHE, $7.80, $3.80, $2.80; BROWN TWIG, $3.60, $3.10; BIOGRAPHY, $3.50.

WACOCHE, nicely handled and a strong factor in the early racing, dropped back when straightened into the homestretch, but came again approaching the finish and was up in the last couple of strides. BROWN TWIG was hurried into the lead, had good speed while setting the pace, drew clear at the final furlong pole, but tired suddenly right at the end. BIOGRAPHY raced on the outside of the leaders, challenged strongly entering the homestretch, but hung in the closing furlong.

SIXTH RACE—Seven furlongs. Purse, $1,000. Grade C Handicap. For 3-year-olds and upward. Went to post at 5:01. Off at 5:04. Start good. Won driving; place, same. Winner, Mr. R. Singleton's b. g. (6), by Black Toney. Trained by D. J. McAuliffe. Value to winner, $700; second, $150; third, $100; fourth, $50. Time, 1:24.

Horses	Jockeys	Wgt.	Post	St.	¼	½	¾	Str.	Fin.	Straight
CROWNING GLORY	(Wright)	115	7	2	1d	1d	1h	1h	1d	$1.75
ST. MORITZ	(Wagner)	109	4	3	3h	2h	2½	3d	2½	5.30
TRUJILLO	(Kastner)	100	3	5	2h	3½	3h	2d	3d	69.65
CREDULOUS	(Litzenberger)	112	9	9	1½	6h	4d	4h	4h	6.80
PLAYVOTE	(Garner)	111	1	7	6½	7d	7h	5h	5h	92.95
ROUND TABLE	(Arcaro)	118	5	4	5h	4h	4h	6h	6nk	5.85
CALMICA	(Fallon)	103	2	8	8h	8d	8d	7d	7d	16.35
SHINING LIGHT	(I. Hanford)	101	8	6	9	9	9	8d	8½	41.35
HEADIN' HOME	(Merritt)	115	8	9	7h	5h	5½	9d	9	3.70

Two-dollar mutuels paid—CROWNING GLORY, $5.50, $3.60, $3.20; ST. MORITZ, $4.70, $3.80; TRUJILLO, $15.10.

CROWNING GLORY took command soon after the start, raced TRUJILLO into submission, then continued strongly to stall off ST. MORITZ during the final drive. ST. MORITZ, in the thick of contention all the way, continued strongly when placed to a hard drive in the final stages. TRUJILLO, prominent all the way, held on well in the closings.

SEVENTH RACE—One and one-eighth miles. Purse, $1,000. For 4-year-olds and upward. Went to post at 5:34. Off at 5:36. Start good. Won driving; place, same. Winner, C. L. Crosa's ch. g. (4), by North Star III. Trained by Derby Ramsey. Value to winner, $700; second, $150; third, $100; fourth, $50. Time, 1:50 4-5.

Horses	Jockeys	Wgt.	Post	St.	¼	½	¾	Str.	Fin.	Straight
BIG GAWK	(Arcaro)	114	5	4	8½½	5d	3½	2d	1¾	$5.60
RED ROAMER	(Meade)	114	6	6	2½½	2d	1d	1½	2nk	2.65
INFINITATE	(Longden)	117	3	1	1h	1h	5½	3d	3d	3.20
LAST ROMANCE	(Critchfield)	108	4	8	8d	8½	8½	6½	4d	35.50
GRANDPA'S BOY	(Wagner)	110	2	7	3h	4h	6d	5½	5h	8.55
BRAVINE	(Fallon)	105	1	9	9	9	9	8d	6½	5.45
TAUNTON	(Wall)	112	9	3	4d	3d	4½½	7½½	7d	7.25
BLACK FALCON	(Dabson)	112	7	2	1d	1½	2d	4h	8d	38.65
PLAYFUL MARTHA	(Greer)	112	8	6	6d	6d	7½	9	9	51.45

Two-dollar mutuels paid—BIG GAWK, $13.20, $8.60, $3.90; RED ROAMER, $4.50, $3.10; INFINITATE, $3.00.

BIG GAWK, permitted to settle in his best stride before moving to the leaders, came strongly when put to a drive, engaged RED ROAMER midway of the homestretch and came out slowly after taking the lead in the final sixteenth mile. RED ROAMER raced under strong reserve for the first six furlongs, disposed of BLACK FALCON without effort and held on willingly when forced to a drive. INFINITATE came with a bold rush in the last half mile and finished strongly.

EIGHTH RACE—One and one-quarter miles; claiming. Purse, $800. For 4-year-olds and upward. Start good. Won driving; place same. Went to post at 6:06. Off at 6:08½. Winner, Mrs. Ian Bowie's ch. g. (7), by Broomstick—Marchesa II. Trained by Harry E. Brown. Value to winner, $600; second, $125; third, $50; fourth, $25. Time, 2:05 4-5.

Horses	Jockeys	Wgt.	Post	St.	¼	½	¾	Str.	Fin.	Straight
HOME WORK	(Kastner)	111	3	3	2½	6½½	3½½	2½	1h	$7.60
GALLIC	(Meade)	111	7	5	1½	1½½	1½	1½	2d	2.75
TREASURE SHIP	(Fallon)	111	5	4	8d	7h	6h	3h	3d	6.55
NIGHT RAY	(Dunbar)	94	1	2	2d	2½½	2½	4½	4½	52.60
CELIBA	(I. Hanford)	104	2	1	3½	3d	4h	5h	5h	11.45
MATHIAS	(Stout)	111	10	7	4½	4h	7d	7h	6½	8.90
FLYING FEATHERS	(Rosen)	106	4	8	6½	5h	5½	8½	7h	83.85
WILDFIRE	(Longden)	109	8	9	9½½	9½½	9½½	8½	8d	38.05
BIG RED	(Wright)	111	6	10	7h	8h	8½	9d	9d	4.15
MT. HOOD	(J. Renick)	111	9	10	10	10	10	10	10	4.85

Two-dollar mutuels paid—HOME WORK, $17.20, $8.00, $5.50; GALLIC, $4.90, $3.50; TREASURE SHIP, $4.90.

HOME WORK, showing startling improvement, obtained racing room on the inside when improving his position, swung to the outside of the pacemaker when straightened into the homestretch, then closed stoutly to get up in the final 70 yards. GALLIC, in hand while setting the pace, rallied gamely when shaken up for the closing drive and held on strongly. TREASURE SHIP began moving up steadily after the first six furlongs, but was taken very wide. He would have been closer with more intelligent handling.

At the Post . . .

with Bill Bennings.

Hialeah Race Track, Feb. 26.

Dear Al:

Clocker Mike is off parties. My No. 1 watch-toter was invited to a little affair given by the jockey agents last night. Yesterday afternoon he had made several inquiries as to whether or not there would be punch at the party. Upon being assured that there would be, Mike slipped away from the track early, donned my tux and was off. This morning I thought for a moment that there was a strange Spaniard in Mike's bed. However, upon closer observation, I determined that the man was Mike and the dark circles were black eyes. I shook him and asked: "What happened?" Mike replied: "There was punch at that party." By telling this story, I thought I could fill up the regular space without referring to my selections. But I'll have to confess that I had only one winner in eight chances. However, I'm going to have Mike out tomorrow in his checkered rooting vest and I expect the Benningites to fare better.

BILL.

First race.—**Kawagoe**, an in-and-outer, may come through with one of his good efforts tomorrow and take this purse. I'm depending upon Don Meade for a good ride. Just a gamble, but I'm taking my chances. **Miss Purray** and **Broad Meadows** to take care of the others.

Second race.—**Story Time**, a nice second recently, seems to have an edge over the juveniles in this sprint. **Jackie D.** gets a fair post position and will be a dangerous contender. **Dark Friend** for the show award.

Third race.—I'm going right back to **Granny's Trade**. Last was an impressive win. **Prince Drake**, a consistent fellow, for the place. **Pompeius** would prefer a soft track but is dead fit.

Fourth race.—**Maple Queen** is a miss with a lot of speed. Gets in with steadying weight and under Lynch's handling may take the purse. **Peace Move** for the place. Clocker Mike favors **Jane D.**

Fifth race—**Grog**, 120 pounds and all, seems best suited of this field. **Swamp Angel** has been fooling me, but the works are in the speed books and this one could surprise. **Dnieper** for the minor award.

Sixth race—**Motley** has been whispered to me as the best thing on the card. Let's fall for the tip and try to chase this fellow home. **First Pigeon** and **Reservist** to take care of the others.

Seventh race—**El Puma** gets the best of the shift in the weights here and I'm going to string along. **Polo Bar** and **Fusco**, both assigned 120 pounds, appear to be the ones to beat.

Best bet—**Motley.**

The Post's Consensus at Hialeah

Consensus of Leading Handicappers

First race	Second race	Third race	Fourth race	Fifth race	Sixth race	Seventh race
Sr. Meadows (21)	Story Time (23)	Gran. Trade (30)	Gay Dog (27)	Dnieper (22)	Motley (25)	Fusco (21)
Portden (17)	Legion (12)	Wee Wink (14)	sace Move (13)	Grog (18)	First Pigeon (14)	El Puma (17)
Miss Purray (10)	Dark Friend (8)	rince Drake (9)	Maple Queen (8)	Usin (10)	Ballos (11)	Polo Bar (10)

Bennings (Washington Post)

Kawagoe	Story Time	Granny's Tr.	Maple Queen	Grog	Motley	El Puma
Miss Purray	Jackie D.	Prince Drake	Peace Move	Swamp Angel	First Pigeon	Polo Bar
Broad Mead.	Dark Friend	Pompeius	Jane D.	Dnieper	Reservist	Fusco

Best bet—Motley.

Louisville Times (Associated Press)

Broad Mead.	Story Time	Granny's Tr.	Gay Dog	Dnieper	First Pigeon	El Puma
Portden	Jackie D.	Pompeius	Thatcheata	Higher Cloud	Ballos	Polo Bar
Miss Purray	Epitome	Prince Drake	Jane D.	Grog	Reservist	Fusco

Best bet—Dalepeg.

Racing Selections

Santa Anita.

(For fast track.)

1—Jimmy Sweet, Bon Mint, Friend Andy.
2—Santa Anita, Onus, Mattie Houser.
3—Royal Command, Beverly Hills, Forewarned.
4—Double Four, Closing Time, Miseltta.
5—Creech entry, Fort Springs, Chief Pilot.
6—Lady Florise, Campillo, High Tension.
7—Doran, Plucky Jack, Party Spirit.
8—Golden Words, Rolling Wheels, Twisted Threads.

Best bet—Double Four.
—Louisville Times (F).

Fair Grounds.

(For fast track.)

1—Wild Transit, Jack Murphy, Sedgie.
2—Witharral, Brother Bep, Halliard.
3—War Saint, Justice Logan, Lampblack.
4—Sketchy, Dilwin, Imperial Maryan.
5—Poopdeck, Mechanic's Gold, Irish Image.
6—Pre War, Julia Grant, Redress.
7—Howtis, Southland Poet, Indian Red.
8—All Hail, Wise Carmen, King Belgian.

Best bet—War Saint.
—Louisville Times (F).

Oaklawn.

(For muddy track.)

1—Gold Ti, Bernadine W., Canrock.
2—Maddening, St. Mica, Sun Drops.
3—Jaz Age, Young Bill, Footbardy.
4—Fans Franks, Rolanda, Vacillate.
5—Mr Blaze, Grand Rock, Patriotic.
6—Young John, Kavalry Jack, Teenie R.
7—Witan, Oswego Princess, Venetian.

Best bet—Fans Franks.
—Louisville Times (F).

Santa Anita Entries.

By the Associated Press.

FIRST RACE—Three furlongs; purse, furlongs; purse, $1,000; claiming; for maiden 2-year-olds.

1	Bon Mint	111	8 Sets Mortgage 122
2	Jimmy Sweet	119	9 The Lake 113
3	*Shasta Battle	111	10 Friend Andy 122
4	Superior Hills	113	11 *Blind Sage 111
5	*Sudra	106	12 *Macawlita 106
6	*Patsy Murphy	114	13 Cannibal 122
7	Tonta	113	14 *Trent 117

SECOND RACE—Seven furlongs; purse, $1,000; claiming; for 3-year-olds.

1	*Lead Breeze	107	7 Open's Night 100
2	*Tritoma	104	8 *Morclass 109
3	Santa Anita	104	9 *Sir Rose 109
4	Danfield	110	10 *Shabonee 100
5	*Thistle Air	106	11 *Panaway 104
6	*Mafalda	106	12 *Onus 109

THIRD RACE—Six furlongs; purse, $1,000; claiming; for 3-year-olds and upward.

1	*Flight of Gold	107	7 *B. Eighty 103
2	*Forewarned	115	8 *Secret Tryst 107
3	*Toro Bang	106	9 *Beverly Hills 102
4	Speed Girl	107	10 *War Letter 107
5	Royal Co'mand	116	11 *Morale 111
6	Dow B	106	

FOURTH RACE—One mile; purse, $1,000; claiming; for 3-year-olds and upward.

1	Georgia Miss	105	6 Miseltta 105
2	*Rich Girl	100	7 Double Four 114
3	Closing Time	107	8 *Valina 104
4	Black Valley	105	9 Bold Courtier 107
5	Always Blue	109	

FIFTH RACE—Six furlongs; purse, $1,200; the El Camino Real; grade C handicap; for 3-year-olds and upward.

1	Fort Springs	116	6 Onalark 104
2	Chief Pilot	107	7 Our Mae 106
3	Shady Skippy	105	8 Spence 104
4	R. D. Powers	104	9 †Open Range 107
5	Slavka	111	

†Mrs. A. W. Creech entry.

SIXTH RACE—One mile; purse, $2,500; California-bred championship for 3-year-olds and upward.

1	Lloyd Pan	107	7 Tynemouth 107
2	†Bartlett	120	8 †High Tension 120
3	Chief Almaden	128	9 Taylor 126
4	Campillo	128	10 Bahamas 128
5	Seacliff	128	11 Lady Florise 107
6	Barnaby	107	

†Highlands Springs entry.

‡Mrs. A. Wise and Mrs. L. Copenhaver entry.

SEVENTH RACE—One and one-sixteenth miles; purse, $1,000; the Santa Fe; grade D handicap; for 3-year-olds.

1	Teddy Haslam	101	5 Prank

$55,000,000 N. Y. Edison Co. Offered Today

Refunding 3¼ Per Cent Bonds Are Priced at Par and Interest.

An issue of $55,000,000 first lien and refunding mortgage 3¼ per cent bonds, series D, of the New York Edison Co. is being offered today by a group of investment banking houses headed by Morgan Stanley & Co., Inc. The bonds, which are dated October 1, 1935, and are due October 1, 1965, are priced at 100 and interest.

The proceeds from the sale will aggregate $53,900,000, and will be applied to the redemption on April 1, 1936, at 104 per cent and interest, of $30,000,000 series B bonds and $25,000,000 series C bonds issued under the first lien and refunding mortgage. The balance required for the redemption and expenses will be obtained from the company's current cash.

The bonds are redeemable at the option of the company, in whole or in part, on any interest date on 30 days' notice, and in whole at any other time upon 60 days' notice, at the following prices with accrued interest to: and including October 1, 1945, at 105 per cent; thereafter to and including October 1, 1955, at 102½ per cent; thereafter to and including October 1, 1961, at 101 per cent, and thereafter at 100 per cent.

The underwriting discounts are 2 per cent, or a total of $1,100,000. Associated with Morgan Stanley & Co., Inc., in the public offering are Kuhn, Loeb & Co., Blyth & Co., Inc.; Brown Harriman & Co., Inc.; Lazard Freres & Company, Inc.; The First Boston Corporation, Edward B. Smith & Co., Bonbright & Company, Inc., Lehman Brothers and Clark, Dodge & Co.

Silk Breaks On Heavy Sales By Japanese

Japan's Bonds Also Decline Abruptly in New York.

New York, Feb. 26 (AP).—Heavy selling in the raw silk market credited to Japanese interests and to the decline in the exchange value of the yen today sent prices off 4 to 5½ cents per pound for future deliveries.

Trading was extremely active with over 3,000 bales changing hands in the first hour. This is nearly double the turnover which the market has averaged for a full day's dealings in recent sessions. The market continued active and weak in the second hour.

Nearby deliveries were quoted around $1.51 cents per pound while the new crop months of September and October moved at $1.47½.

In the foreign exchange market the yen was quoted at 28.87 cents in the late morning, off .31 of a cent from the previous close.

Japanese obligations broke sharply in the bond market today in response to the political disturbances in Tokyo. U. S. Government Loans were up and corporate issues irregular.

Liquidation knocked Japanese 6½s down more than 3 points, while the 5½s were off about 2 points. Selling in this sector was contagious and quickly hit Japanese Corporate obligations also. The Great Consolidated Electric Power of Japan 7s were off around 2 points, the 6½s were down about 3.

"Bawl Street Journal" Offers $1,000 in Prizes

New York, Feb. 26.—The Bond Club of New York is offering $1,000 in prizes for contributions to the 1936 edition of the "Bawl Street Journal," the club's burlesque of the Wall Street Journal which is a regular feature of its annual outing in May. A call for material was issued today by Ralph T. Crane, president of the club.

Thirty-five prizes, ranging from $20 to $50 each, will be awarded for stories, advertisements and other items. An instruction leaflet describing the types of material desired has been prepared by the editor, John A. Straley, 63 Wall street, New York.

Sugar Consumption Reaches New Peak

New York, Feb. 26 (AP).—World sugar consumption during the crop year ended August 31, 1935, reached a new high record of 27,188,000 long tons, Lamborn & Co., trade brokers, reported today. For the preceding crop year consumption was placed at 26,287,000 tons.

The previous high was established in 1931 with a consumption of 27,125,000 tons.

National Lead Plans 10-to-1 Stock Split

New York, Feb. 26. — National Lead Co. today circularized stockholders with a proposal to split its outstanding common share capitalization 10 for 1.

The letter to shareholders revealed that net income for 1935 was $5,261,390, equal to $10.78 a share on the average number of common shares outstanding during the year. This compares with net profit of $4,200,188, or $8.37 a share in 1934. At present there are outstanding 309,831 shares of common stock.

Hazel Atlas Glass Declares an Extra

New York, Feb. 26 (AP).—Directors of Hazel-Atlas Glass Co., bottle makers with plants in the East and West, today declared an extra cash dividend of $1.32 on the common stock.

The dividend is payable April 2 to stock of record March 14. On January 30 directors declared a similar extra dividend, payable February 25 to stock of record February 11, representing profit from the sale of securities.

The Market

By Carlton A. Shively, A Special Correspondent.

Stock Trading Less Active and Stocks Fail to Make Headway; Japanese Bonds Break.

New York, Feb. 26.—A half-hour or so this morning was sufficient to quiet the nerves of stock market followers, and during the greater portion of the day prices held firm or mildly improved, although only in a few cases were the previous day's losses regained. Closing prices were mixed. Stock turnover was smaller at a little over 2,000,000 shares. May wheat closed a cent higher at 100⅜ cents a bushel.

Three main forces now seem to be at work to pull down prices. One is the feeling among many traders, mostly of the short-term variety, that the prices of stocks have overdiscounted any business improvement within easy sight, and that the long rise recently has attracted a froth of amateur speculation which must be blown off. Against that may be set the deep conviction among other large sections of stock buyers that the market is looking to several years of further improvement in business and that in any event prices will be maintained by funds poured into stocks not for the purpose of anticipating business improvement or catching a turn, but as security against the possibility of credit or currency inflation.

SEC Frowns.

The other two bearish influences are of recent growth. One is the apparent dislike of the regulating authorities (SEC) for the large growth in stock market business and the easy and rapid advance of so many stocks, especially in the low-priced areas. SEC officials plainly are worrying lest the market be carried to heights which may bring on a severe crash. Should that happen it takes no seer to guess where the blame would fall. The shorn lambs would bleat to heaven for vengeance, first upon SEC and then upon the stock exchange.

In his warning address of last Saturday, in which he denounced brokers and customers' men for egging on the public to buy stocks, and in which he showed that his nerves had been shaken a bit by the burst of speculation that accompanied the Supreme Court decision on TVA, Chairman Landis of SEC threw a shadow or two upon the wall. Today the markets learned that a call had been made for a report on all public utility trading on the day of the decision, and that SEC had ordered resumption of weekly reports of trading for own account of members of the stock exchange.

War Alarms.

Added to the older influences at work in the market, and the downward momentum already gained from yesterday's break in stocks and bonds, the day's news of the political rioting in Japan and the apparent accession to supreme control of the militarist party came as a particularly heavy burden on prices. Prices of Japanese bonds were most quickly affected, but markets in general doubtless felt the chilling draft of the affair. Unbridled militarism in Japan at least would keep the markets hypersensitive to war alarms, and enough on that score already can be found in Europe.

Japanese Markets Weak.

Midweek trade news bore up well. Railroad carloadings, hampered by severe storms and the holiday, fell 8 per cent last week from the volume of the previous week, but were 4 per cent higher than last year, according to reports of leading carriers. Electric current output also was down, slightly, from the preceding week, but showed its usual large gain over the year before. Meanwhile a number of dividend increases bolstered market faith in continued trade improvement.

In the foreign exchange market the only excitement was that surrounding the Japanese currency. Yen fell sharply, along with Japanese bonds, on news of the political disturbance in Tokyo. Sterling and francs were little changed with respect to the dollar. Money markets are approaching March 1, usually a time of expanding demand, without a tremor and no change in any rates is expected. Government bonds improved in sympathy with a better tone in most markets, with the retreat of inflationary sentiment in stocks, and possibly with some urging from official sources in preparation for the March income tax date borrowing.

Market Matters.

When the stock exchange approved listing of South American Gold & Platinum about a month ago it was suggested in this column that the superstitious might not like the symbol, SAG, used on the curb. Sure enough, they didn't, and the stock exchange this morning announced a change in symbol to SGP for use on the big board. . . . Why readers go mad item: A market comment service this morning informed its subscribers that the recent Japanese elections assure "the continuance of the Okada government and maintenance of the Takahashi financial policies." Today's papers carried the news that Takahashi and Okada had violently departed from the scene. . . . The revolutionary army with no soldiers below the rank of colonel is emulated by a cigar company. It has elected 20 assistant secretaries.

Floor Trading.

Statistics on trading by stock exchange members for their own account, collected for the SEC from last June 19 to December 21, were not made public. Possibly they will appear in the commission's report on the problem of segregating broker and dealer functions. Now that reports of exchange member trading are to be resumed, the commission might consider letting the public see the extent of the speculation by brokers. The exchange takes sole credit for the other questionnaire sent to members today, calling for reports of trading in utility stocks by members on the day of the TVA decision. That summary also would be interesting to the customers. Presumably the exchange will not disclose the results unless they tend to show that members were too busy taking orders to try guessing which way the Supreme Court had jumped. Rather than leave a suspicion that the results were unfavorable, it would be better to announce the figures in any event.

Exemption.

Some surprise was shown at the exemption of General Gas A shares from the questionnaire sent around by the stock exchange covering public utility trading on the day the Supreme Court announced its TVA decision. The turnover in General Gas A that day was 76,800 shares. The high price was 4 and the low price 2¾, a range wide enough to attract attention.

National Lead.

Publication of earnings of $10.78 a share for National Lead and the proposal to split the shares 10 for 1 caused the price to be bid to the highest level on record. It soon touched 240, a gain of 19 points over the previous closing sale. Stockholders are used to splits. In 1927 they had a stock dividend of 50 per cent in common and 50 per cent in Class B preferred. Early last year they had 14 per cent in stock. The building industry, public utility construction and war promise to keep the company busy.

Ticker Ticks.

The market setback has caused indefinite postponement of action on applications of a number of stocks to join the 100 Club. Among the applicants were Chrysler (almost admitted the other day), Western Union, Coca-Cola, Underwood-Elliott, Lehman and Paraffine. Stocks that have been dropped are U. S. Smelting, American Tobacco and Hercules Powder . . . Proposal to split National Lead 10 for 1, if approved, will bring that stock down to the taste of the bulk of the trading public. It is now selling well above 200, which makes it nontouchable for most buyers. . . . Prices of 200 or 300 a share formerly were the signals for stock split talk, but recently a number of splits have been made at about half those figures . . . Increase in Westinghouse Air Brake's dividend shows that the rise in railroad equipment buying has not been mere talk . . . Midland Steel appears to be the ruling favorite of the in-and-out small traders.

Bank Investments.

The sphere of bank investing operations will be materially contracted by the revision of the rules relating to bank investments made by the Comptroller of the Currency. The Comptroller is charged under section 5136 of the United States revised statutes, paragraph 7, with the duty of defining what investment securities are, and what banks may buy, and under section 9 of the reserve act every ruling for National banks applies with equal force to all State-chartered member banks. There will be a lot of bonds, below the three-B rating, which banks from now on cannot purchase, including securities of corporations in reorganization. A good many banks will have to revise their repurchase agreements, also, to comply with the new rules. The comptroller has not made so extensive a revision of the requirements in almost ten years.

Exchange Asks Information on Utility Trades

Two Questionnaires Are Issued Following Wide Price Swings.

By the Associated Press.

New York, Feb. 26.—Repercussions of the wide and confused swings in utility shares which followed the Supreme Court TVA decision were felt today as the New York Stock Exchange sent members two questionnaires.

One, on utility stock transactions, was forwarded at the request of the stock exchange business conduct committee. The other, on general trading activities, was distributed at the suggestion of the Securities and Exchange Commission.

The first report on members' daily transactions must be filed by March 13, covering the week beginning March 2. These reports were started on June 19, 1935, and dropped last December.

The committee on business conduct, in its questionnaire, has asked data on utility stock transactions on February 17, the day of the Supreme Court TVA decision when the market swayed wildly under the leadership of gyrating power shares.

13 Stocks In List.

The data are to be submitted on 13 utility stocks. They are to be turned in by every registered firm and every exchange member who is not a partner in any firm by noon Friday, February 28.

The information on the following stock is required: American & Foreign Power, Inc., common; American Power & Light common and $5 cumulative preferred; American Water Works & Electric Co., common; Columbia Gas & Electric Corporation, common; Commonwealth & Southern Corporation, common; Consolidated Gas Co. common; Electric Power & Light Corporation, common; National Power & Light Co., common; North American Co., common; United Corporation, common; United Gas Improvement Co., common, and the Utility Power & Light Corporation, class "A."

May Wheat Price Crosses $1 Mark

Chicago, Feb. 26 (AP).—Crop damage fears that took stronger grip of the wheat market today hoisted prices nearly 2 cents a bushel, and carried May up to $1.00½.

Wheat closed strong at the day's top level, 1 cent to 1¾ above yesterday's finish; May, 1.00⅜ to 1.00½; July, 91⅝ to 91¾; corn, ½ to ⅝ up; May, 60⅞ to 61; oats, ⅜ advanced, and provisions unchanged to 12 cents higher.

Futures Price Range.

	Open	High	Low	Close
Wheat—				
May	99	1.00½	99	1.00⅛
July	90⅛	91¾	90	91¾
September	89⅛	90⅝	89⅛	90⅝
Corn—				
May	60¾	61	60⅝	61
July	60⅝	61¼	60⅝	61¼
September	60⅞	61⅛	60¾	61
Oats				
May	28¾	29⅛	28¾	29⅛
July	.....	.....	.....	.....
September	28¼	28½	28¼	28½
Rye—				
May	56⅛	57	56	57
July	54⅝	56⅛	55⅞	56⅞
September	55¾	56¾	55¾	56¾
Barley—				
May	43½	43½	43½	43½
Lard—				
March	10.57	10.62	10.57	10.62
May	10.65	10.77	10.60	10.77
July	10.57	10.70	10.52	10.70
September	10.35	10.50	10.35	10.50

Cash Grain Prices.

WHEAT—Cash, No. 3 mixed, 1.03½@1.04½.

CORN—No. 5 mixed, 57¼ dry; No. 4 yellow, 57¾@58½.

OATS—No. 3 white, 30; sample grade, 25@28.

RYE—No. 2, 54.

SOY BEANS—No. 2 yellow, 84 nominal.

BARLEY—Actual sales, 58@79; nominal feed, 30@45; malting, 50@86.

TIMOTHY SEED—3.00 cwt.

CLOVER SEED—12.00@19.50 cwt.

Zinc Price Raised To 4.90 Cents a Pound

New York, Feb. 26 (AP).—The American Smelting & Refining Co. today advanced the price of prime Western zinc to 4.90 cents a pound, East St. Louis basis, from the 4.85 cent level prevailing over recent months.

The increase was taken in trade circles to reflect a continuance of the exceptionally good demand for the metal that has existed since last fall.

Lead $1 a Ton Higher.

New York, Feb. 26 (AP).—St. Joseph Lead Co. today advanced the price of lead to 4.40 cents a pound, New York basis, and to 4.60 cents, St. Louis basis, an advance in both cases of $1 a ton. In making the announcement, the company stated there was a heavy demand for the metal.

The Day's Movements In Leading Markets

Stocks.

	Wed.	Tue.
Advances	282	112
Declines	417	673
Unchanged	187	133
Total Issues	886	918

Slightly lower in less active trading; volume, 2,023,055.

Bonds.

Japanese bonds break; transfers, $15,554,000.

Curb.

General trend downward; turnover, 443,000.

Commodities.

May wheat goes above $1; cotton steady; sugar higher; coffee firm.

Exchange.

Steady; Great Britain, $4.99½; France, 6.67⅛ cents.

Cotton Futures Up 11 to 21 Points

New York, Feb. 26 (AP).—The cotton market rallied today on an improved technical position, closing steady with March net unchanged, and later deliveries 11 to 21 points net higher.

Futures Price Range.

	High.	Low.	Last.
March	11.16	11.08	11.10
May	10.77	10.67	10.77
July	10.46	10.29	10.43
October	10.07	9.93	10.07
December	10.08	9.93	10.08
January	10.12	9.98	10.12

Spot, steady; middling, 11.35.

Cottonseed Oil.

Bleachable cottonseed oil was firm today on covering and commission buying. Final prices were 10 to 14 points net higher. Sales, 134 contracts. Bleachable spot nominal; March closed 9.30; May, 9.41; July, 9.47; September, 9.39.

Montreal Silver Futures.

Montreal, Feb. 26 (AP).—Silver futures closed easier, unchanged to 22 lower. Sales, 28 contracts.

Sales.	High.	Low.	Close.
14 March	44.64	44.40	†44.42
12 May	44.64	44.50	†44.42
2 July	44.70	44.70	†44.62

†Bid.

Clearance Sales Offset Weather

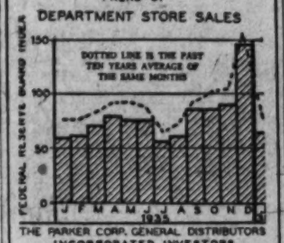

Boston, Mass., Feb. 26.—The severe winter weather in January throughout almost the entire country was not sufficient to seriously interfere with department store sales, which exceeded the previous January by almost 7 per cent. Well advertised clearance sales played an important part in getting customers to brave the weather.

Electric Output Sets New Peak

New York, Feb. 26 (AP).—The Associated Press index of electric power production advanced for the week ended Febuary 22 to 106.7, a new record high. For the previous week the index stood at 105.8, while the coresponding period a year ago it was 98.1. It is based on the production records of 1929-30 taken as 100.

The Edison Electric Institute reported electric power production for the week ended February 22 at 1,941,633,000 kilowatt-hours. In comparison with the preceding week the output shows a less than seasonal decline of .4 of 1 per cent, and a gain of 12.3 per cent over the coresponding period of last year.

For the week ended February 15 output was 10.8 per cent ahead of the like period of last year. Increases were shown in all the major geographic divisions.

Steel Prices Unchanged.

New York, Feb. 26 (AP).—Steel prices unchanged.

This is not an Offering Prospectus. The offer of these Bonds is made only by means of the Offering Prospectus.

This issue, though registered, is not approved or disapproved by the Securities and Exchange Commission, which does not pass on the merits of any registered securities.

$55,000,000

The New York Edison Company, Inc.

First Lien and Refunding Mortgage 3¼% Bonds, Series D

Dated October 1, 1935 — *Due October 1, 1965*

Interest payable April 1 and October 1 in New York City

CITY BANK FARMERS TRUST COMPANY, NEW YORK, TRUSTEE

Coupon Bonds in denomination of $1,000, registerable as to principal. Registered Bonds in denominations of $1,000, $5,000, and $10,000. Coupon Bonds and registered Bonds, and the several denominations, interchangeable.

Redeemable, at the option of the Company, in whole or in part on any interest date on 30 days' notice, and in whole at any other time upon 60 days' notice, at the following prices with accrued interest: to and including October 1, 1945, at 105%; thereafter to and including October 1, 1955, at 102½%; thereafter to and including October 1, 1961, at 101%; and thereafter at 100%.

Legal investment, in the opinion of counsel for the Underwriters, for Savings Banks in the State of New York.

The following is merely a brief outline of certain information contained in the Offering Prospectus and is subject to the more detailed statements in the Offering Prospectus and the Registration Statement, which also include important information not outlined or indicated herein. The Offering Prospectus, which must be furnished to each purchaser, should be read prior to any purchase of these Bonds.

THE COMPANY *The New York Edison Company, Inc., all but two shares of the stock of which is owned by Consolidated Gas Company of New York, was incorporated in New York on August 1, 1935, as a consolidation of The New York Edison Company and The United Electric Light and Power Company. The Company is engaged in the distribution and sale of direct and alternating current electricity to consumers in Manhattan and that portion of The Bronx lying west of the Bronx River, New York City. The Company also supplies electricity to certain affiliated electric companies of the Consolidated Gas Company of New York System for distribution outside of the territory served by the Company. The energy is in part purchased from others and in part generated at the Company's own plants. The Company's properties include generating stations, substations and a transmission and distribution system. Practically all of the underground transmission and distribution lines are in conduits rented from an affiliated company.*

CAPITALIZATION	Outstanding as of December 31, 1935
The Edison Electric Illuminating Company of New York	
First Consolidated Mortgage Gold Bonds, 5%, due July 1, 1995	$ 2,188,000.00
The New York Gas and Electric Light, Heat and Power Company	
First Mortgage Five Per Cent. Gold Bonds, due December 1, 1948	15,000,000.00
Purchase Money Gold Four Per Cent. Bonds, due February 1, 1949	20,888,000.00
The New York Edison Company	
First Lien and Refunding Mortgage Gold Bonds	
Series A, 6½%, due October 1, 1941	30,000,000.00
Series B, 5%, due October 1, 1944	30,000,000.00
Series C, 5%, due October 1, 1951	25,000,000.00
Real Estate Mortgages	1,268,511.74
Total	$124,344,511.74
Common Stock—no par value, stated value $50 per share (5,313,999 shares authorized and outstanding of which 2 shares are reserved against scrip of a predecessor)	$265,699,950.00

EARNINGS *Reference is made to the Offering Prospectus for information as to earnings for 1933, 1934 and 1935. The statements therein, subject to the related notes and other important relevant information, indicate that in each of these years the gross income of the Company together with that of its two predecessors available for fixed charges, after deducting a provision for Federal income taxes and for "retirement expense", was more than three times such fixed charges in each of such years.*

PURPOSE OF ISSUE *The proceeds from the sale of $55,000,000 Series D Bonds to the Underwriters will aggregate $53,900,000 (exclusive of accrued interest) and will be applied to the redemption on April 1, 1936, at 104% and accrued interest, of $30,000,000 Series B Bonds and $25,000,000 Series C Bonds issued under the First Lien and Refunding Mortgage. The balance required for such redemption plus the Company's estimated expenses in connection with the sale of the Series D Bonds, together aggregating approximately $3,725,000 (exclusive of accrued interest on the Bonds redeemed), will be obtained from the Company's current cash.*

SERIES D BONDS *The Series D Bonds will be issued under the First Lien and Refunding Mortgage of The New York Edison Company, assumed by the present Company, as amended and supplemented, particularly by a Supplemental Indenture to be dated February 27, 1936, and, in the opinion of counsel for the Company, will be secured by a lien on all the distributing systems and franchises and substantially all the real estate, including generating stations, now owned by the Company, subject to the liens, so far as they attach, of mortgages securing outstanding indebtedness of $39,344,511.74. The Mortgage is also, in the opinion of counsel, secured by pledge of $55,000,000 First Mortgage Bonds of The United Electric Light and Power Company, one of the Company's predecessors, and the latter bonds are secured by a first lien on the distributing system and franchises and substantially all the real estate, including generating stations, formerly owned by the United Company as the same existed immediately prior to August 1, 1935.*

Bonds of Series A, B and C are now secured by the lien of the Mortgage. The Mortgage permits the issuance of additional bonds which also would be secured equally thereby.

Upon retirement of the bonds of Series A, B and C, or due provision therefor, the foregoing Supplemental Indenture will amend the "after acquired property" clause of the Mortgage so that its lien on property acquired by the Company after February 29, 1936, will extend only to electrical transmission or distribution lines or systems (but not generating stations) located in the territory now served by the Company's distribution system. The Series A Bonds will be redeemable, commencing on October 1, 1936, at 105%.

The Mortgage permits the Company, in certain instances, without any notice to bondholders to obtain the release of property covered thereby, including, upon retirement of the outstanding issues of The New York Gas and Electric Light, Heat and Power Company, the above $55,000,000 of United Company bonds.

The Mortgage contains provisions permitting its modification, in any particular, with the approval of the holders of 75% in amount of outstanding bonds, subject to certain limitations.

UNDERWRITING *Subject to certain terms and conditions, the Underwriters named in the Offering Prospectus have severally agreed to purchase these Bonds from the Company at 98%, or a total of $53,900,000, plus accrued interest. Such Bonds are to be offered to the public at 100%, or a total of $55,000,000, plus accrued interest. The underwriting discounts are 2%, or a total of $1,100,000.*

Price 100% and Accrued Interest

The Underwriters have agreed to purchase these Bonds when, as and if issued, and subject to the approval of Messrs. Davis Polk Wardwell Gardiner & Reed, counsel for the Underwriters, and to certain further conditions. The validity of the Company's titles and franchises will be passed upon by Messrs. Shearman & Sterling and by Messrs. Beardsley & Taylor, respectively, and proceedings before the Public Service Commission and certain items in the Registration Statement have been passed upon by Messrs. Whitman, Ransom, Coulson and Goetz, all counsel for the Company. It is expected that delivery of Bonds in temporary form, exchangeable for definitive Bonds when prepared, will be made at the office of J. P. Morgan & Co. on or about March 5, 1936, against payment therefor in New York funds.

Further information, particularly financial statements, is contained in the Registration Statement on file with the Commission, and in the Offering Prospectus which must be furnished to each purchaser and is obtainable from the undersigned.

MORGAN STANLEY & CO.
Incorporated

KUHN, LOEB & CO. — *BLYTH & CO., Inc.*

BROWN HARRIMAN & CO. Incorporated — *LAZARD FRÈRES & COMPANY* Incorporated

THE FIRST BOSTON CORPORATION — *EDWARD B. SMITH & CO.*

BONBRIGHT & COMPANY Incorporated — *LEHMAN BROTHERS*

CLARK, DODGE & CO.

Dated February 27, 1936.

W. B. HIBBS & COMPANY

MEMBERS

NEW YORK STOCK EXCHANGE — PHILADELPHIA STOCK EXCHANGE
NEW YORK CURB EXCHANGE — CHICAGO BOARD OF TRADE
BOSTON STOCK EXCHANGE — NEW YORK COTTON EXCHANGE
WASHINGTON STOCK EXCHANGE

HIBBS BUILDING * WASHINGTON, D.C.

Telephone • National 0540

Complete Transactions Yesterday on New York Stock Exchange

By the Associated Press.

Total yesterday, 2,023,055 shares; previous day, 2,391,800; week ago, 4,562,470; year ago, 633,520; two years ago, 1,317,250. January 1 to date, 122,705,670; year ago, 33,243,371; two years ago, 112,001,255.

Dow-Jones Averages

By the United Press.

New York, Feb. 26.—Dow-Jones averages:

Stocks—	Open	High	Low	Close	Net ch.
30 industrials	149.69	151.18	149.68	149.81	—0.97
20 rails	48.75	49.48	48.56	48.81	—0.40
30 utilities	31.43	32.16	31.33	31.76	+0.08

Transactions in stocks used in averages today: Industrials ..... 178,500; Rails ..... 150,000; Utilities 174,300

Commodities Range

	Yesterday.	Prev. day.	Week ago.	Month ago.	Year ago.
Wheat (May)	1.00⅝	99.25	98.25	1.01⅝	97⅛
Cotton, New York (March)	1.09⅝	1.11.10	11.34	11.41	12.41
Corn, Chicago (May)	80⅞	80⅜	79.¼	80.¼	87.⅜
Oats, Chicago (May)	29⅛	28.25	29	28.⅛	30.58
Cattle, choice steers, Kans. City	8.50	8.50	9.00	9.50	9.50
Hogs, choice, Kans. City	10.00	10.00	11.70	11.15	9.70
Lambs, choice, Kans. City	11.25	11.25	11.50	11.50	9.25
Eggs, special, New York	25	24	40	28	24
Butter, creamery, New York	36	36	39.50	36	32
Flour, New York	6.70	6.70	6.70	6.85	7.15
Coffee, New York	8.40	8.40	8.35	9.25	10.90
Raw sugar, New York	1.85	1.85	1.85	1.85	2.97
Steel, bar, Pittsburgh	1.85	1.85	1.85	1.85	1.80
Pig iron, foundry	15.51	15.51	15.43	15.05	12.68
Tin	19.50	19.50	19.60	19.50	19.50
Copper, electrolytic	47.87½	47.75	48.12	48.25	47.75
Bar gold, London (s)	9.50	9.50	9.50	9.50	9.00
Bar silver, New York	35.51	35.50	35.16	35.16	34.62
Zinc, East St. Louis	4.75	4.75	4.75	4.75	5.50
Lead, spot, New York	4.90	4.85	4.85	4.85	3.75
	4.55	4.50	4.50	4.50	3.55

Rates of dividends in the foregoing table are annual disbursements based on the last quarterly or semi-annual declaration. Unless otherwise noted special or extra dividends are not included. XD—Ex dividend. EX—First sale since ex dividend date or dates. XR—Ex rights. (a) Also extra or extras. (b) Including extras. (e) Paid last year. (f) Payable in stock. (g) Declared or paid so far this year. (h) Cash or stock. (k) Accumulated dividend paid this year.

New York Produce.

New York, Feb. 26 (AP).—EGGS—Receipts, 28,890, firmer. Mixed colors: special packs or selections from fresh receipts, 32@32½; standards and commercial standards, 31½; firsts, 31½; mediums, 40 lbs., 30; dirties, No. 1, 42 lbs., 30; average checks, 28; refrigerators, best unquoted. White, resale of premium marks, 35@36; nearby special packs including premiums, 33@34; nearby and midwestern hennery, exchange specials, 31½@32; nearby and midwestern average standards, 31½; marked mediums, 31; other whites, unchanged. Browns, resale of premium marks, 32½@33; nearby and Western special packs, private sales from store, 32; Western standards, 31½. Duck eggs, average run New York State, 35@38.

POULTRY—Live, steady. By freight: Broilers, unchanged. By express: Dressed poultry, quiet. Fresh: Turkeys (Northwest), unquoted. Frozen: Turkeys, 20@31. Other fresh and frozen prices, unchanged.

BUTTER—Receipts, 9,573, steady. Creamery, firsts (89-91 scores), 35@35½; centralized (90 score), 35½; other prices, unchanged.

CHEESE—Receipts, 367,033, steady. Prices, unchanged.

SUGAR—Raw was firm and unchanged today with sales confirmed of 36,000 bags of Philippines for late March arrival and 40,000 bags of Puerto Ricos for second half March shipments to local refiners at 3.40. Refined was unchanged at 4.65 with a fair inquiry reported.

COFFEE—Spot, quiet; Rio No. 7, 6¾; Santos No. 4, 9¼@9½. Cost and freight offerings included Santos Bourbon 3s and 4s at 8.80@8.95. Rio futures closed steady; sales, 22,000. March, 4.80b; May, 4.96; July, 5.09b; September, 5.20b; December, 5.32b. Santos futures, steady; sales, 13,000. March, 8.64b; May, 8.73b; July, 8.73; September, 8.75; December, 8.77n.

b—Bid. n—Nominal.

Chicago Livestock.

Chicago, Feb. 26 (AP). (U. S. Dept. of Agriculture).—HOGS—Receipts, 10,000, including 2,000 direct; steady to 10 lower than Tuesday's average; top, 10.25; bulk, 180-250 lbs., 10.00@10.20; 250-310 lbs., 9.65@10.10; better grade, 140-170 lbs., 9.65@10.00; few, 10.10; most sows, 9.00@9.25.

CATTLE—Receipts, 6,000; calves, 1,500; fed steers and yearlings, strong to 25 higher; general trade more active; lower grade steers selling at 7.50 downward showing full advance, replacement buyers giving killers considerable competition for such kinds; better grade weighty bullocks wanted on shipper account; most early sales, 7.25@10.00; choice offerings held above 11.00; firmer undertone in she stock and bulls; sizable supply of meaty, weighty steers on country account. 7.00@7.45; best vealers, around 9.00.

SHEEP—Receipts, 7,000; fat lambs opening slow; most sales around 15 lower, quality considered; some bids 25 off; sheep, about steady; early top, 10.00, on choice lambs to packers; most trading, around 9.75@9.85; load desirable Western ewes, 4.25; scattered ewes, 4.50@5.25; feeding lambs scarce.

Chicago Stocks.

(Furnished by W. B. Hibbs & Co.)

	Bid.	Asked.
Yellow Taxi	21¾	23½
Thompson		11½
Wahl		
Butler Brothers	5½	5½
National Leather	9¾	9½
Swift	2	2¼
Swift International	23¾	24
Libby McNeil & Libby	32½	32¾
City Con com	9¾	10
City Con pf		
Edison	1	1
Public Service $100 par		103½
Public Service no par	57¼	58½
Quaker com	57¾	58½
Quaker pf	134	134¾
Bendix	142	145
Borg Warner	24½	24¾
Illinois Brick	74¾	74¾
Great Lakes Dock & Dredge	9¾	10
Consol com	2	29½
Consol pf	4	5½
Electric Household	18¾	18
McCord	37¾	39

Local Produce

Prices paid shippers—Net f.o.b., Washington.

By U. S. Bureau Agricultural Economics.

EGGS—Current receipts, 25@26; henery whites, 27@28. Government graded and dated white eggs (including grading and marketing costs): U. S. extras, large, 31; U. S. extras, mediums, 30; U. S. standards, large, 30½@32.

LIVE POULTRY—Fowl: Colored, heavy, 19@20; Leghorns, 16@17; roosters, 11@12. Chickens: Plymouth Rock broilers, 22@23; fryers and roasters, 23@24; Leghorn broilers, 20@21; mixed colors, 19@20. Capons: Young hens, 25; young toms, 20@23. Guinea fowl: Young, 70@1.00 a pair.

Fruits.

APPLES—Virginia: Yorks, U. S. 1s, 2¼-inch minimum, 50@60; 2½-inch minimum, 75@85; 2¾-inch minimum, 85@90; 3-inch minimum, 90@1.00. Grimes, U. S. 1s, 2¼-inch minimum, 50; 2½-inch minimum, 65@70; 2¾-inch minimum, 75@85. Staymans, U. S. 1s, 2¼-inch minimum, 75@85; 2½-inch minimum, 75@90; 2¾-inch minimum, 1.10@1.13; 2¾-inch minimum, 1.25@1.35; 3-inch minimum, 1.40@1.50. Delicious, U. S. 1s, 2¼-inch minimum, 85@90; 2½-inch minimum, 1.15@1.35; 2¾-inch minimum, 1.35@1.40; 3-inch minimum, 1.50@1.65. Romes, U. S. 1s, 2¼-inch minimum, 60@65; 2½-inch minimum, 75@85; 2¾-inch minimum, 90@1.00; 3-inch minimum, 1.00@1.15. Black Twigs, U. S. 1s, 2¼-inch minimum, 65; 2½-inch minimum, 75@85; 2¾-inch minimum, 90@1.00; 3-inch minimum, 1.00@1.15. Spys, U. S. 1s, 2¼-inch minimum, 75@85; 2¾-inch minimum, 90@1.00; 3-inch minimum, 1.00@1.15. Golden Delicious, U. S. 1s, 2¼-inch minimum, 65@75; 2½-inch minimum, 1.00@1.15; 2¾-inch minimum, 1.25@1.35. Boxes: Virginia, as to size, combination extra fancy and fancy Staymans, 1.60@1.90. Delicious, 1.30@2.00. Romes, Delicious, 1.40@1.65. Northern Spys, 1.25@1.35. Winesaps, 1.25@1.50. Carbon, 1.25@1.35. Grimes, 1.50@1.85. C Grade: Staymans, 1.35@1.60. Romes, 1.25@1.35. Carbon, Grimes, 1.00@1.25; South Carolina, 1¼-bushel hampers, pointed type, 1.00@1.25; South Carolina, 1¼-bushel hampers, pointed type, 50@80.

STRAWBERRIES—Florida, crates, 15@16 per pint, poorer lower.

ORANGES—Florida, boxes, No. 1, 3.25@3.50. No. 2, 3.00@3.25, as to size.

GRAPEFRUIT—Florida, boxes, No. 1, 2.25@2.75; No. 2, 2.00@2.25, as to size.

TANGERINES — Florida, boxes, 75@1.50, according to size.

LEMONS—California, boxes, 4.50@6.00, according to grade and size.

ONIONS—Michigan and New York, 50-lb. sacks, Yellows, U. S. No. 1, 1.70@1.75. Colorado and Idaho, 50-lb. sacks, Valencias, U. S. No. 1, 3 inches and larger, 1.75; few higher.

PEAS—Mexico, via Baltimore, crates, Telephones, approximately 30 lbs., 3.25.

POTATOES—Maine, 100-lb. sacks, Green Mountains, U. S. No. 1, 1.90@2.00; 100-lb. sacks, Cobblers, U. S. No. 1, 1.70@1.75. New York, 100-lb. sacks, Round Whites, U. S. No. 1, 1.70@1.75. Idaho, 100-lb. sacks, Russet Burbanks, U. S. No. 1, 2.25@2.30. New stock: Supplies light; demand light; market dull. Florida, bushel crates Bliss Triumphs, U. S. No. 1, 2.10@2.15; few 2.25; fair condition, 2.00.

SPINACH—Texas, bushel baskets, 85@90; few, 1.00.

SWEET POTATOES—Maryland, Anne Arundel County, bushel baskets, Jersey type, U. S. No. 1, mostly round 1.00. North Carolina, bushel baskets, Puerto Ricans, 75@85.

TOMATOES—Florida, wide range in condition, lug boxes, ripes and turnings, wrapped, 4x6, 1.50@2.50; poorer; few 2.00. Cuba, repacked, 6x7, 1.00@1.50; few 2.00. Cuba, repacked, 3.00@3.25.

LIMA BEANS—Bushel hampers, Florida, 2.75@3.00. Cuba, fair condition, 2.50@2.75; poorer, lower.

GREEN BEANS—Florida, bushel hampers, green, Flat type, 1.50@2.00; Round Stringless, 2.25.

SQUASH — Florida, bushel hampers, white wrapped, 2.00@2.25; Yellow Crooknecks, 3.00.

EGGPLANT—One and one-half bushel crates, Florida, 2.50@2.75. Cuba, 2.50.

CUCUMBERS—Indiana and Ohio, 70@1.00 per dozen, according to grade.

PEPPERS—Florida, 1½-bushel crates, Fancy Green, 3.50.

CARROTS—California, Western lettuce crates, bunched, 3.10@3.25; fair condition, 3.00. Texas, half lettuce crates, bunched, 1.40.

MUSHROOMS—Maryland, 3-lb. baskets, 40@75; few 85.

CAULIFLOWER—California, crates, 1.50@1.60.

BROCCOLI—California, crates, 2.25.

KALE—Virginia, bushel baskets, 40.

BEETS—Texas, ½ crates, 1.20@1.30.

TURNIPS—Georgia, crates, 2.00@2.25.

RHUBARB—Georgia, crates, 2.00@2.25.

RHUBARB—Michigan, 8-pound cartons, 35@40.

CABBAGE—Texas, domestic, round type, half-lettuce crates, 1.10@1.15, few 1.25; lettuce crates, 2.00; Florida, bushel hampers, domestic, round type, 1.25@1.35; packed locally, 1.00. Old stock: New York, 50-pound sacks, Danish type, 70@75.

CELERY—Florida, 10-inch crates, individually washed and precooled, 4 dozen, 2.75, few 3.00; fair condition, 2.50.

LETTUCE—California, Western crates, Iceberg type, 4-5 dozen, 2.75, few 3.00; fair condition, 2.50. Southern stock: Florida, 1½-bushel hampers, Big Boston type, fair to ordinary condition, 75@1.25.

(Quotations from other sources.)

BUTTER—Range of prices on 93-score creamery shippers as reported on Philadelphia and New York prices): One-pound prints, carton (92 score), 40; 1-pound prints, carton (90 score), 39; ¼-pound prints, carton (92 score), 41; ¼-pound prints, carton (90 score), 40; tubs (92 score), 39; tubs (90 score), 38.

MEATS—Beef, 11½@18; veal, 18@20; lamb, 17@18; loin, 22@24; fresh ham, 22@24; smoked ham, 25@26; compound, 12¼@13; lard, 12½@13½.

LIVESTOCK—Hogs, lights, 9¾@10¼; mediums, 10¼@10½; heavies, 9@10¼; roughs, 5@8¼; calves, 6@11½.

Baltimore Markets

Baltimore, Feb. 26 (AP) (United States Department of Agriculture).—CATTLE—Receipts, 300; no steers sold, few cows steady, some 25 lower; bulls 25 lower; canner cows, 4.00@5.00; few beef cows up to 5.75; few medium bulls, 4.75 down.

CALVES—Receipts, 75; about 50 lower; some off more; good and choice, 11.00@11.50; common and medium, 7.00@10.00; culls down to 5.00.

HOGS—Receipts, 350; slow, weak to mostly 15 lower; good and choice, 160-210 pounds, 10.70@10.95; 120-150 pounds, 10.50@10.80; 220-250 pounds, 10.50@10.80; heavy butchers down to 9.75 and below.

SHEEP—No receipts; few holdover lambs steady; good and choice fed lambs, 11.75; ewes steady at 5.5 down.

APPLES — Bushel baskets, Maryland, Pennsylvania, Virginia and West Virginia, U. S. 1s, 2¼-inch minimum; Romes and Black Twigs, 90@1.10; Yorks, 85@1.00; Staymans, 1.25@1.35; Grimes, 75@90; Delicious, U. S. 1s, 2¼-inch minimum, 1.35@1.50; extra fancy, Delicious, medium to large size, 1.90@2.00; Staymans, 1.90@2.00; fancy, 1.70@1.75.

GRAPEFRUIT—Florida, boxes, U. S. 1s, 2.25@2.75; U. S. 2s, 1.75@2.25; ½-box, bags, 75@1.00.

ORANGES—Florida, boxes, U. S. 1s, 2.75@3.75; U. S. 2s, 2.25@3.25.

STRAWBERRIES—Florida, 10@18, pint.

TANGERINES—Florida, 4-5 bushel boxes, U. S. 1s, 1.25@1.60; U. S. 2s, 1.00@1.25.

BEANS—Florida, bushel hampers, Black Valentines, 2.25@2.75; Bountiful, 50@1.75.

BEETS—Texas, ½ crates, 1.00@1.25.

CABBAGE—New York, 50-lb. sacks, 50@70; Texas, ½ crates, 1.10@1.20; Florida, 1½ bushel hampers, pointed type, 1.00@1.25; round type, 1.00@1.25; South Carolina, 1¼-bushel hampers, pointed type, 50@80.

CAULIFLOWER—California, pony crates, 1.25@1.50.

CELERY—Florida, 10-inch crates, 2.00@2.50.

CARROTS—California, lettuce crates, 2.75@3.25; New York, bushel baskets, washed, 75@1.00.

KALE—Bushel baskets, Scotch, Virginia, 30@40.

LETTUCE—California, crates, Iceberg, 2.50@3.00; Arizona, 2.50@3.00.

ONIONS—Colorado, 50-lb. sacks, Valencias, U. S. 1s, 1.65@1.75; New York, 50-lb. sacks, Yellows, U. S. 1s, 90@1.10.

MUSHROOMS—Maryland and Pennsylvania, 4-quart baskets, best, 60@75; poorer, 25@50.

PEAS—Mexico, bushel hampers, Telephones, 2.75@3.00; Florida, bushel hampers, small pods, 2.25@2.50.

PEPPERS—Florida, 1½-bushel crates, U. S. No. 1, 5.50@6.00; U. S. No. 2, 3.50@4.00.

POTATOES—Maine, 100-lb. sacks, Mountains, U. S. No. 1, 1.75; U. S. commercials, 1.60@1.65; Pennsylvania and Maryland, 100-lb. sacks, round whites, U. S. No. 1, 1.45@1.50; ungraded, 1.25@1.40; New York, 100-lb. sacks, round whites, U. S. No. 1, 1.40@1.50; Florida, bushel crates, Bliss, U. S. No. 1, 1.85@2.00.

SPINACH—Texas, bushel baskets, Savoy, 75@1.00.

SWEET POTATOES—East Shore Va., bushel hampers, Jerseys, U. S. No. 1, 75@90; U. S. No. 1, 75 White Yams and Nancy Halls, U. S. No. 1, 85@1.00; Stauntons, U. S. No. 1, 85@1.00; unculled, 65@75; nearby bushel hampers, Jerseys, U. S. No. 1, graded, 65@75; nearby bushel hampers, 80@90.

TOMATOES—Florida, lugs, U. S. No. 1, 6x4 and larger, 2.00@2.50; 6x7, 1.50@2.00, 60@65.

TURNIPS—Nearby, ½ hampers, washed, 60@65.

EGGS—Market firm. Current receipts, nearby, 27¼@28. Southern, 26@27; whites, large size, 29@30; mediums, 27½. Exchange sales, nearby current receipts, 27½@28.

Receipts—Butter, 842 tubs; eggs, 865 cases.

POULTRY — Chickens (young), Rocks, 23; mixed colors, 22@23; leghorns, 21@22. Capons, heavy, 28@30; ⅛ lighter, 25@27. Fowl, Rocks, mostly 23; mixed colors, 23@23; leghorns, 18@21; roosters, 13@16. Ducks, young Pekings, 22@23; Muscovy, young hens, mostly 30; young toms, 23@25.

Baltimore Grain Prices.

As a mark of respect to the memory of former Gov. Albert C. Ritchie, the Baltimore Chamber of Commerce closed at 1:15 p. m. today.

FLOUR—Receipts, 1,188 barrels, including 218 barrels by shipment. Market firm. Quotations for flour in 98-pound cotton sacks: Winter patents, 3.30@5.45; winter straight, 4.50@4.70; spring patents, 6.65@6.85; spring straight, 6.30@6.55; hard winter patents, 5.20@6.45; hard winter straight, 5.95@6.30; rye flour, dark to white, 3.75@4.50.

WHEAT—Shipments from elevators, 34,889 bushels; stock in elevators, 706,283 bushels. Closing prices: No. 2, red winter, 1.00¼; garlicky, spot domestic, 1.00¼; February, 1.00¼.

CORN—Shipments from elevators, 3,454 bushels; stock in elevators, 23,078 bushels. No. 2 yellow corn, 70c. Western billing at a premium over this price.

OATS—Shipments from elevators, 50 bushels; stock in elevators, 17,080 bushels. No. 2 white oats, 43@55 per bushel, as to weight and location.

Note—On all sales of oats to the local trade, except those on track, there is an additional charge of 1½ cents per bushel for storage and elevator which is paid by the buyer.

RYE—Receipts, 16,339 bushels by cart shipments from elevators. 1,000 bushels; stock in elevators, 81,868 bushels.

HAY—General market dull. On good timothy, clover and mixed hay prices are nominally 10.00@12.50 per ton. Poorer grades are hard to sell and market irregular on all grades below No. 2.

STRAW—Market steady. Wheat straw, No. 1, per ton, 7.00; oat straw, 7.00.

MILL FEED—Receipts, 262 tons, including 181 tons by shipment. Market steady on spot bran and middling. Spring bran, per ton, 100-pound sacks, 26.00; standard middling, 26.00.

BARLEY—Shipments from elevators, 133 bushels; stock in elevators, 1,576 bushels.

Tobacco Markets.

Special Dispatch to The Post.

Baltimore, Md., Feb. 26.

Net receipts for the past week in Maryland to 118 hogsheads and sales increased to 750 hogsheads. No change in the market.

OHIO—No receipts, nor sales.

Maryland fine leaf, nondescript, 3@4; common, 4@10; medium, 10@30; good, 30@45; medium, 8@18; good to fine, 18@45. Ohio, fine and fine cured, nondescript, 4@8; good to fine, 8@18; spangles, common, 4@8; medium, 7@20; good to fine, yellow, 20@45.

N. B.—Unsound and badly mixed packages from 2 to 3 cents lower.

Stock in warehouses.

	Maryland	Ohio	Total
Stock, January 1	29,666	233	29,899
Receipts since	599	1	600
Totals	29,265	234	29,499
Delivered since	8,132	20	8,152
Stocks today	21,133	214	21,347
Sales—			
This week	750		750
Previously	1,628	1	1,629
Totals	2,378	1	2,379
Ground leaves to date, 134.			

Boston Wool Market.

Boston, Feb. 26 (AP) (U. S. Dept. Agr.).—Demand for wool was very quiet in the Boston market. In domestic wools, very little business was transacted except on clean-up lots. Trade was slower than last week on foreign wools. Manufacturers were not as keen as they were for spot foreign wools, while they were reported to be buying some wools in foreign markets, the new orders for purchases abroad have fallen off.

Baltimore Securities.

Baltimore, Feb. 26 (AP).—Following are the sales, high, low and closing prices of stocks and bonds traded today on the Baltimore Stock Exchange:

Sales. High. Low. Close.

70 Balt Transit vtc ... 3½ 3½ 3½
200 Balt Transit pf vtc ... 5½ 5½ 5½
20 Black & Decker ... 27½ 27½ 27½
28 C & P Tl Balt pf ... 111¼ 111¼ 111¼
21 Cons Gas El La ... 89½ 89½ 89½
70 Fidel Cit pf vtc ... 18¾ 18¾ 18¾
5 Mfg Fin ... 1¾ 1¾ 1¾
35 Mfg Fin 1st pf ... 10½ 10½ 10½
12 Mfg Fin 2d pf ... 1¾ 1¾ 1¾
800 Mar Tr Co ... 2 2 2
10 Mrch & Min Tr ... 35 35 35
173 Mono W Pa Pb 7 pf ... 24½ 24½ 24½
256 New Amster Cas ... 13¾ 13¾ 13¾
200 Owings Mills Dist ... 15½ 15½ 15½
410 U S Fid & Guar ... 24¾ 24¾ 24¾
2500 Balt Transit 4s ... 29 29 29
1000 Balt Transit D 5s A ... 98 98 98
1000 Balt Transit 5s B ...

Richmond Markets.

Richmond, Va., Feb. 26 (AP).—Note—The prices quoted for Richmond are sales and quotations by commission merchants, jobbers and some others during the trading today.

FRUITS AND VEGETABLES—Receipts, fair; market steady; quotations almost unchanged; bulk of sales, white potatoes, Florida crop, 2.00@2.50 a bushel; sweets, 90@1.00 a bushel; onions, 50-lb. sacks, No. 1, 1.40; new-crop cabbage, 50-lb. baskets, 1.15@1.35; old crop, 50-lb. sacks, mostly 75 a sack. Virginia apples, Saps and Delicious, a few sales about 1.50 a bushel on No. 1; other varieties, 1.25@1.35; utility stock, 85@1.25 a bushel as to variety and pack; Florida stock oranges, 3.00@3.50 a box; grapefruit, 2.75@3.00 a box; lettuce and celery, 3.00@3.25 a standard crate; stringbeans, 2.00@2.50 a bushel; tomatoes, 1.00@1.25 a 10-lb. basket pack; spinach, 1.25 a bushel.

BUTTER—Receipts, moderate; market about steady; quoting lb.-carton packs, 30-lb. packing stock to buyers paying 14; country packs, 14@30, as to demand.

EGGS—Receipts very likely to increase today due to open weather and better road conditions. While receipts not as yet heavy, yet demand has been for very small lots, making market slow and unsettled; yesterday sales ranged from 26@30 on nearby eggs; today's market unsettled and quotable 25@26 for sales made early this morning, with demand for mostly single case lots.

POULTRY — Receipts only moderate; market quotable steady and unchanged; quoting for bulk of sales—Leghorn hens, 18@19; colored hens, 20@22; broilers, fryers, roasters and mixed chickens all within a range of 20@23, as to quality. Ducks, 17@20; guineas, choice, 45@50 each. Turkeys slow, some inquiry however; market about steady; young toms, 20@23; young hens, 27@28, live weights.

LIVESTOCK—Receipts, moderate; market slightly lower on hogs with early indications top would be established around 10.00 for choice 175-225 lbs. corn-fed butcher stock; veal calves, slightly heavier for choice vealers, cows steady, top at 10.50; bulls, 4.00@6.00; lambs, 6.00 each. Top, 10 Mrch & Min Tr ... 35 35 35
173 Mono W Pa Pb 7 pf ... 24½ 24½ 24½
256 New Amster Cas ... 13¾ 13¾ 13¾
200 Owings Mills Dist ... 15½ 15½ 15½
410 U S Fid & Guar ... 24¾ 24¾ 24¾
2500 Balt Transit 4s ... 29 29 29
1000 Balt Transit D 5s A ... 98 98 98
1000 Balt Transit 5s B ...

Foreign Markets.

By the Associated Press.

London, Feb. 26.—Influenced by Japanese news regarding the uncertainty of the political situation there, bonds of that country were marked down 2 to 3 points today under light selling. Chinese issues eased in sympathy. Transatlantic, speculative, industrial and silkedged securities declined. The market closed weak.

Paris—With international issues and rentes following the movement, prices were generally lower here as a result of the Japanese military coup and Tuesday's decline in Wall Street. The closing was heavy.

Berlin—The Japanese revolt caused irregularly lower prices throughout the list in the bourse today. The closing was inactive.

Naval Stores Firm.

Savannah, Feb. 26 (AP).—Turpentine firm; 44½; no sales; receipts, 6; shipments, 410; stock, 41,881. Rosin firm; no sales; receipts, 158; shipments, 4,385; stock, 72,140. Quote: B, 3.30; D, 3.95; E, 4.10; F, 4.35; G, 4.82½; H and I, 4.87½; K, 4.65; M, 4.70; N, 4.90; WG, 5.00 WW and X, 5.00.

FIRST TRUST LOANS
At 5%
On Apartment House and Business Properties. Reasonable charges.
Tyler & Rutherford, Inc.
1520 K St. N.W. NA. 0475

FIRST TRUST LOANS
Construction or Refinancing
IN THE DISTRICT OF COLUMBIA, NEARBY MARYLAND OR VIRGINIA
TERMS AS LOW AS
$7.50 per $1,000
PER MONTH
Prudential Building Association
1331 G St. N.W.
Room 305 Dist. 6370

New York Curb Exchange Stock Transactions Yesterday

By the Associated Press.

Total stock sales yesterday, 445,000 shares; year ago, 139,180 shares. Total bond sales yesterday, $3,800,000; year ago, $4,316,000.

Sales		High	Low	Last
	A			
8	†Aero Sup Mfg B	4¼	4⅛	4¼
3	†Air Invest	3½	3½	3½
.25	Ala Gt Sou	46¾	46¾	46¾
.10	Ala Pow $7 pf (7)	71	71	71
1	†Allied Int Inv	⅝	⅝	⅝
1	†Allied Prod A (1¾)	23	23	23
17	Alum Co Am	119½	117⅛	118
.50	Alum Co pf (1½)	118	118	118
1	†Am Beverage	3⅞	3⅞	3⅞
1	Am Capital B	1⅜	1⅜	1⅜
1	Am Cap pf	35½	35½	35½
8	†AmCit P & LB	6½	6¼	6½
22	Am Cyan B (.55e)	36⅞	36¼	36⅛
16	Am Gas & El (1.40)	40	39⅛	39⅛
.25	Am G&E pf (6)	111¾	111¾	111¾
10	Am Gen	10¼	10	10
2.50	Am Gen $2 pf (2)	34¾	34½	34½
2	Am Hard Rub	37	36½	37
1.50	Am Laun Mch (.40)	23	22⅞	23
15	Am Light & T(1.20)	20	19½	20
7	Am Lgt & T pf(1½)	26	25¼	25¼
6	†Am Maracaibo	1½	1⅜	1⅜
7	Am Meter	34½	33⅝	34½
53	Am Sup Power	2⅞	2¾	2¾
3	Am Sup P 1 pf (6)	93	92¾	93
1	Anch Post F	1⅞	1⅞	1⅞
1	Apex Elec	13⅞	13⅞	13⅞
.10	Appal El P pf (7)	107¼	107¼	107¼
8	†Arctur Rad Tube	2⅞	2¾	2¾
5	Ark Nat Gas	5⅞	5½	5⅞
27	Ark Nat Gas A	5⅞	5½	5½
2	Ark Nat Gas pf	7⅜	7⅜	7⅜
1	†Art Met Wks (.60)	11¼	11¼	11¼
23	As G & El	1⅝	1½	1½
88	†As G & El A	2⅛	1⅞	2
25	As G & El war	⅛	⅛	⅛
4	As G & El pf	9¼	8½	8½
1	As Invest (1)	31¼	30¾	30¾
1	†As Rayon	2¾	2¾	2¾
1	Atl Cst Fish	12½	12½	12½
32	Atlas Corp (.40g)	14⅞	14⅝	14⅞
1	Atlas Corp pf A(3)	52½	52½	52½
26	Atlas Corp war	4	3⅞	3⅞
1	Atlas Ply	10⅛	10⅛	10⅛
2	†Auto V Mach (½a)	10¼	10⅛	10⅛
.40	†Axton Fis A (3.20)	53¾	53¾	53¾
	B			
6	Baldwin Bond rts	2	2	2
1	†Bellanca Airc	3¼	3¼	3¼
.25	Bickfords pf (2½)	38½	38½	38½
3	†Black & Decker	27½	27	27
35	Bliss E W	24⅞	22¾	24⅞
4	†Blue Ridge (.13¾e)	3⅝	3½	3⅝
1	†Blue Rid cv pf(3h)	47	47	47
5	†Bourjois (¼e)	5⅛	4⅞	5
7	Bower R Bear (1)	25⅜	24	25
13	Braz T & L	14⅛	13¾	14⅛
6	†Bridgpt Mach	14½	13½	14¼
5	Brill A	6	5¾	5⅞
5	Brill B	2⅞	2½	2½
.50	Brill pf	44½	44½	44½
5	Br Am Oil cou (.80)	21⅞	21⅜	21⅝
1	Br Am Tb B (.361g)	31¼	31¼	31¼
1	Brown Co pf	10⅜	10	10
1	†Br F&WB(.30g)	31½	31½	31½
1	†Brown F Dist	8½	8½	8½
.50	Buckeye P L (3)	45	45	45
2	Buf N&EP pf(1.60)	24⅞	24¾	24⅞
.50	Buf N&EP 1pf(5)	105½	105½	105½
1.75	Bunk Hill & S(2a)	70	68	69½
2	Burco War	⅛	⅛	⅛
33	Butler Bros	10¼	9⅝	9⅞
	C			
1	Cab & Wire A	1¼	1¼	1¼
1	Cab & Wire B	⅜	⅜	⅜
2	†Cab El Prod vtc	1⅛	1	1⅛
3	Can Ind Alc A	11¾	11¾	11¾
27	Can Marc Wire	2⅜	2¼	2¼
7	Carib Syn	3⅞	3⅝	3¾
2	Carman & Co B	3⅛	3⅛	3⅛
6	Carrier Corp	11⅝	11⅛	11⅝
13	†Catalin Am	13⅝	13⅛	13⅝
.20	Caro P & L 6pf(6)	82	82	82
3	Celluloid	12½	12⅛	12⅛
9	Cen & Sw Ut	2⅝	2¼	2¼
.10	Cen MaineP7pf(3½)	69½	69½	69½
27	Cen St El	2⅝	2½	2½
2	Cen St E 6 pf	26	24	26
2	†Centrif Pi (.40)	5¾	5⅝	5⅝
2	†Charis (1½)	19	18⅝	18¾
1	Cheseboro (4a)	124	123	123
1	Chi Riv&Mch(1½a)	29¼	29¼	29¼
1	Chief Cons	⅞	⅞	⅞
1.75	Childs pf	51½	50	50
256	Cities Service	5⅜	5	5¼
3	City Serv pf	50½	50¼	50¼
20	City Auto Stpg(.60)	16⅜	16⅛	16⅜
10	Claude Neon Lts	1¼	1⅛	1¼
2	Cleve El Ill (2)	48½	48	48½
2	†Cleve Tract	14	13¾	13¾
.25	Clinchfield Coal	6	6	6
9	Club Al Uten	2⅞	2⅝	2⅞
46	†Colon Oil	3⅛	2⅞	3⅛
4	Colts Pat F (1¼)	62½	62	62½
.75	Colum G&E pf (5)	103½	103	103½
37	Colum O & G vtc	4	3⅞	4
3	Comwlth Edis (4)	104½	104¼	104½
13	Comwlth & So war	⅜	⅜	⅜
.25	Comm Pw & Lt 1pf	21	21	21
1	†Comm Wat Svc	1¼	1¼	1¼
21	†Como Mines	1¼	1⅛	1⅛
2	†Compo Sh M (⅛)	15½	15⅛	15½
11	†Cons Airc	20⅜	19⅞	20
30	Cons Cop Min	5½	5⅛	5¼
6	†Cons G&EBal(3.60)	89½	88⅞	88⅞
4	†Cons Ret Strs	5⅜	5⅜	5⅜
4	†Cons Royalty (.20)	3	3	3
2	Cont Sec	9¼	9¼	9¼
3	†Copper-Bess	15⅜	15⅛	15½
4	Copper Range	7¾	7⅝	7¾
4	†Cord Corp	6	6	6
2	†Corroon & Rey	7	6⅞	7
2	†Cor & Rey pf A	77½	76	76
10	†Cosden Oil Me	3	2⅞	2⅞
1	Cramp & Sons	1¼	1¼	1¼
9	Crane Co	27⅞	27	27⅞
11	Creole Pet (.20e)	30⅜	30⅛	30¼
10	Crocker Wh	14¼	13⅞	13⅞
13	†Croft Brewing	1¼	1⅛	1⅛
16	†Crown C Pet	2½	2⅜	2⅜
2	Crown C Intl A	13⅛	13⅛	13⅛
5	Crown Drug	4⅞	4¾	4⅞
3	Crown Drugpf(1¾)	25	24½	25
13	†Cusi Mex	1	1	1
	D			
4	Dayton Rub Mfg	13⅛	13⅛	13⅛
1	Darby Pet (¼g)	9⅜	9⅜	9⅜
2	Dayton Rub Mfg A	23¾	23¾	23¾
.10	Dennison Mfg 1stpf	60	60	60
6	Detroit Gr Ir (.20e)	9¾	9½	9¾
1	Dictograph (.15g)	6¾	6¾	6¾
2	†Distill Liq	11¼	11⅛	11⅛
10	†Doehler D Cast	32	31	31
1	Dow Chem (2)	104⅜	104⅜	104⅜
1	†Driver-Harris (¼g)	33⅛	33⅛	33⅛
1	†Dubilier Con	2¼	2¼	2¼
.25	Duke Power (3)	66	66	66
1	Duval Tex	8¾	8¾	8¾
	E			
7	Eagle Pich Lead	11	10¾	11
3	East Gas & F	8	7⅞	8
7.50	East G&F 6 pf (6)	71⅞	70⅜	71⅞
.50	East G&P pr pf(4½)	78½	78¼	78¼
14	East Sta Corp	1⅞	1¾	1⅞
1	East Sta B pf	38	38	38
2	Easy Wash M B(½)	7⅞	7⅞	7⅞
2	†Eisler Elec	3½	3⅜	3⅝
322	El Bond & Sh	17⅜	16	17⅛
3	El B & Sh pf (6)	78	77½	77½
3	El B & Sh 5 pf (5)	67¾	67	67
2	El Pow As	10⅛	10⅛	10⅛
2	El Pow As A	7⅜	7⅜	7⅜
2	El P&L opt war	4⅛	4	4⅛
.50	El P&L 2d pf A	32	32	32
2	Electrographic (¼g)	18½	17½	18½
.50	Emp G & F 8 pf	59½	59½	59½
.25	Emp G & F 6 pf	51	51	51
.50	Empire Pow (.40k)	23	23	23
4	Emsco D & Eq (1a)	15¾	15	15
16	†Equity Corp	3	2⅞	3
1	Europ El deb rts	⅛	⅛	⅛
5	Evans Wallo	1¼	1¼	1¼
5	†Ex-cello A & T	20½	20¼	20¼
	F			
22	†Fairchild Av	9⅛	8⅞	9⅛
6	†Falstaff Brew	7	6⅞	6⅞
4	†Fanny Far (½)	16⅛	15⅝	16⅛
3	†Ferro Enam (.80)	34	33⅝	33⅝
12	†Fidelio Brew	1	1	1
1	Film Inspect	⅝	⅝	⅝
18	Fisk Rub	8	7⅞	8
6	Flintkote A (1)	43½	42¼	42¾
6	Fla P & L 7 pf	55⅛	54½	54½
7	Ford M Can A (½e)	26⅜	25⅜	26⅜
2	Ford M Ltd (.177e)	8¾	8¾	8¾
4	†Froe G cv pf(1.20)	16½	16⅜	16⅜
	G			
5	Gen Alloys	3¾	3⅝	3⅝
2	Gen Firepfg (.10g)	17¼	17	17
1	Gen Invest	1½	1½	1½
3	Gen Invest war	⅛	⅛	⅛
.20	Gen Pub S pf	76½	76½	76½
7	†Gen Tel	17	16⅞	16⅞
3	†Gen Tel pf (3)	49½	49½	49½
1	Gen T & Rub	73¾	73	73¾
.20	Gen T&R A pf (6)	97¾	97½	97½
1	†Gilbert (AC)	7¾	7¾	7¾
21	Glen Alden (1)	16⅜	15⅞	16
2	†Globe Und (.60c)	2¾	2¾	2¾
2	Goldfield Con	⅛	⅛	⅛
1	†Gorh Inc pf	24	24	24
2	Gorh Mfg vtc (1)	17⅝	17½	17½
3	†Grand Rap V (½)	13½	13	13½
1	Gray Tel P S (2e)	26½	26½	26½
.40	Gt Atl & P nv (6a)	122½	121	122½
50	Greenf T & D	10¼	9⅝	10⅛
10	Guard Inv	1⅛	1	1⅛
8	Gulf Oil Pa (¼g)	81½	80¼	81½
	H			
2	Hall Lamp (.20e)	6⅞	6¾	6⅞
3	†Hartman Tob	2	1⅞	1⅞
14	†Harvard Brew	5⅛	4¾	5⅛
1	†Hazeltine (1a)	13¾	13¾	13¾
34	†Hecla Min (.40)	15	13¾	14⅞
10	†Helena Rubin	2⅝	2½	2⅝
8	Holling Gold (.65)	15½	15⅛	15½
.20	Horn & Hard f (7)	106¼	106¼	106¼
31	†Hud Bay M&S (1)	27½	26¾	26¾
11	Humble Oil (1)	69½	68	68⅝
2	†Huyler's Del	1⅝	1⅝	1⅝
2	†Huy Del pf stp (4)	35¾	35½	35½
2	Hydro El Sec	8	8	8
6	†Hygrade Fd	5¼	5⅛	5⅛
	I			
4.50	Ill P & L $6 pf	44¾	43	44
27	Imp Oil Can (½a)	23⅝	23¼	23⅝
5	Imp Oil Ca reg(½a)	23½	23⅛	23⅛
2	Imp Tb Brit(1.077e)	38¾	38¾	38¾
1	Imp Tb Can (.35)	14	14	14
1	Ind Ter Ill A	5¼	5¼	5¼
1	Ind Ter Ill B	5⅛	5⅛	5⅛
.25	Indus Finan pf	15	15	15
1	Int Hyd-El pf	10	10	10
2	†Int Mining (.15g)	13½	13½	13½
1	Int Mining war	4⅞	4⅞	4⅞
14	Internat Pet (1½a)	37⅝	37	37¼
1	Inter Util A	10	10	10
5	Inter Util B	1½	1⅜	1½
1	Inter Util war new	⅛	⅛	⅛
5	†Inters Hos (2)	29¼	29	29
3.20	Inters Pw Del pf	27⅜	25¾	27⅜
7	†Irving Air Ch (1)	23½	22½	22¾
6	†Ital Superpow A	1⅜	1¼	1⅜
	J			
6	Jonas & Naum	3⅞	3⅝	3⅞
5	Jones & Lau Stl	39¼	38¼	39
	K			
3	Kirby Pet (.10g)	4⅜	4⅜	4⅜
.50	†Kop G&C pf (6)	107	107	107
4	†Krueger Brew (1)	18	17¼	18
	L			
10	Lack R R N J (4)	77	77	77
9	Lake Shore M (2a)	57½	57⅛	57⅜
3	Lakey Fdy & M	7⅜	7⅛	7⅛
1	†Lefcourt Real	3⅝	3⅜	3⅜
3	†Lefc Real pf (½k)	22	21¾	22
24	Lehigh C & N (.30)	10	9¼	10
33	†Leonard Oil	1¾	1½	1⅝
4	Lerner Strs new	40⅛	40	40
2	†Lockheed Airc	9¾	9⅝	9¾
6	Lone Star Gas(.20a)	12⅝	12½	12½
2	Long Is Lt	4⅞	4⅞	4⅞
1	Long Is L pf B (6)	71½	71½	71½
2	Loudon Pack (½)	8⅛	8⅛	8⅛
7	†Louis L&E (.40)	12⅝	12⅜	12⅝
6	†Lynch Corp (2)	49	48⅜	49
	M			
1	†McCord Rad B	10½	10½	10½
.50	McWill Dredg (3)	60	60	60
1	†Mangel Strs	7	7	7
1	Marion St Shov	7⅞	7⅞	7⅞
1	Maryland Cas	4½	4½	4½
1.50	Masonite (1) XD	92¾	92	92¾
10	Massey Harris	7	6⅞	7
2	†Mayflower As (3)	60	58	60
2	†Mead John (3a)	85½	85	85
2	†Memph N G (.10e)	6½	6½	6½
4	Mer & Man Sec A	7	6⅞	7
2	†Merritt-C & S	5⅞	5⅜	5⅞
5	Mesabi Iron	[illegible]	[illegible]	[illegible]
3	†Mexico-Ohio Oil	3⅝	3½	3⅝
1	Michigan Sug pf	6	6	6
6	Mid S P A vtc	4⅝	4½	4⅝
16	Mid S P B vtc	1½	1⅜	1⅜
2	†Mid Roy cv pf	12	10¾	10⅞
12	Midland Stl (½g)	23½	21¾	23⅛
1.50	Midvale (1e)	51	50⅝	50½
2	Minn M&M (.70a)	29⅞	29½	29⅞
2	†Mock J Voeh (1)	17¼	17	17
.25	Mohawk-H 2nd pf	56⅛	56⅛	56⅛
.32	†Molybdenum	10⅜	10⅛	10⅜
.30	Montg Ward A (7)	150	150	150
8	Mount & Gulf(.07e)	⅝	⅝	⅝
6	†Mueller Brass (.80)	33	32⅜	33
	N			
1	Nach Sprs (½e)	11½	11⅛	11⅛
1	Nat Baking	4	4	4
66	†Nat Bellas Hess	2⅜	2¼	2⅜
4	Nat Fuel G (1)	20⅞	20¾	20⅞
2	†Nat Invest	3	3	3
1	Nat Inves war	1¼	1¼	1¼
6	Nat Leather	2	2	2
1	†Nat Rub Mch	7⅛	7⅛	7⅛
4	Nat Sug Ref (2)	26⅞	26½	26½
32	Nat Trans (⅜e)	13	12⅞	12⅞
4	†Nat Un Rad	1¼	1¼	1¼
3	†Nelson (H)	15½	15⅛	15⅛
1	†Neptune Met A	13½	13½	13½
3	New Bradford	3½	3½	3½
6	N J Zinc (2)	80	79	80
7	N Mex & Ariz	5⅛	4⅞	4⅞
1	†Newmont M (½g)	86⅞	86⅞	86⅞
3	N Y Auction	2⅞	2⅞	2⅞
.10	N Y P&L pf (7)	108¾	108¾	108¾
.20	N Y P&L 6 pf (6)	98½	98½	98½
1	†N Y Shipbd Fd	9¾	9¾	9¾
.25	N Y Tel pf (6½)	120¾	120¾	120¾
.25	Niag Hud Pow	9⅛	9⅛	9⅛
1	Niag Hud A war	⅛	⅛	⅛
8	Niag S M B (.02e)	12½	11⅞	12¼
3	Niles-Bem-P	36	36	36
1	†Noma Elec	5⅝	5⅝	5⅝
8	Nor Am Lt & Pow	3⅝	3⅜	3½
.50	Nor Am L & P pf	42	42	42
7	†Nor Europ Oil	⅜	⅜	⅜
1	Nor Pipe L (½)	7½	7½	7½
9	Nor St P A	26⅛	26⅛	26⅛
1	†No West Eng	19½	19½	19½
6	†Novadel-Ag (2)	47⅛	46½	46½
	O			
1.25	Ohio Brass B (1)	31⅛	31⅛	31⅛
1	Ohio Oil pf (6) XD	108	108	108
1	†Oilstocks (.40a)	14¾	14¾	14¾
5	Outbrd Mot B	2⅞	2⅜	2⅞
2	†Overseas Sec (¼g)	7¾	7¾	7¾
	P			
17	†Pac Eastern	5¾	5½	5⅝
19	Pac G&E 1 pf (1½)	31¼	31	31¼
.50	Pac Lighting pf (6)	106⅛	106	106
1	†Pac Tin spec (2a)	44	43½	44
5	†Pan-Am Air (¼g)	58½	58	58⅛
27	†Pantepec Oil	5	4⅝	4¾
1	Paramount Mot	5	5	5
4	Parke Davis (2.20a)	48	47⅝	48
2	Park Rust-Pr (4½)	76	75	76
63	Pennroad (.20e)	5¼	5	5⅛
.50	Pa P & L 7 pf (7)	109	109	109
1	Pa Wat & Pw (4)	88	88	88
.10	Pepperell (3)	63	63	63
6	Phila Co (1)	17	15⅞	17
14	†Phoenix Sec	6⅜	6⅛	6¼
5	Pie Bak vtc (.15g)	10⅜	10½	10⅜
7	†Pioneer Gold (.80)	10⅜	10¼	10¼
7	Pitney-Bowes (.20)	9½	9⅜	9⅜
9	†Pitts Forg	13⅝	12⅞	13⅛
3.90	Pitts L E (2½a)	77	75⅜	76
2	Pitts Pl Gl (2)	116½	116	116
34	†Potrero Sugar	6⅛	5⅞	6¼
3	Powdrell & A (1½)	29⅝	27¼	29⅝
1	Pow Corp Can	16½	16½	16½
62	Prod Roy	⅜	⅜	⅜
32	Premier Gld (.12a)	2	2	2
2	†Propper McCall	1⅛	1⅛	1⅛
1.25	Pug Sd P 5 pf	59⅜	58	58
.25	Pug Sd P 6 pf	27	27	27
3	Pyrene (.20e)	6⅜	6⅜	6⅜
	Q			
3.50	Quebec Pw (1)	17¼	16⅝	17
	R			
1.50	Rwy & L Sec (¼g)	19⅜	19	19⅜
2.75	Raym Conc	10⅞	10¾	10⅞
1	†Rainbow Lum B	⅛	⅛	⅛
8	Reed Roll Bit (1a)	60½	58	60¼
17	†Reiter-Fost	⅞	⅞	⅞
16	†Reliable Strs	19⅝	18⅞	19¼
1	Reybarn Inc	4⅞	4⅞	4⅞
4	Reynolds Inv	2⅝	2½	2½
1	Rice S D Gds (½e)	9½	9½	9½
2	Rich Oil pf	2	2	2
5	†Richmond Rad	5	4½	4½
43	†Root Pet	10⅜	9⅞	10¼
1	Rossia Intl	¾	¾	¾
5	Rustless I & S	5	4¾	4¾
1	Ryan Cons	2½	2½	2½
	S			
4	†St Anth Gold	⅛	⅛	⅛
11	St Regis Pap	5	4⅞	5
.50	St Regis Pap pf	64	63	64
5	Salt Cr Con (.17e)	1¼	1¼	1¼
1	Salt Cr Prod (.80)	8⅝	8⅝	8⅝
3	†Savoy Oil	3¼	3	3¼
14	Segal Lock	3⅜	3⅜	3⅜
5	Seiberling Rub	3⅜	3½	3½
.50	Selby Shoe (2)	32½	32¼	32½
1	†Selected Indus	3⅞	3⅞	3⅞
1	†Sentry S Con	1	1	1
6	†Shattuck Denn	4⅝	4½	4½
1	†Shenandoah	2¾	2¾	2¾
1	†Shenandoah pf	51⅝	51⅝	51⅝
.50	Sherwin W Can Lt	18⅝	18⅝	18⅝
.50	Sherwin-Wms (4)	122½	122½	122½
.20	Sherw W pf cod(6)	112½	112½	112½
.10	Singer Mfg (6a)	353½	353½	353½
1	Singer Ltd (.234e)	5	5	5
83	†Sonotone	3⅛	2⅞	3⅛
39	S Am G&Pl (.10g)	5⅝	5⅜	5½
5	So Penn Oil (1½a)	35⅞	35⅛	35⅞
1	So C Ed B pf (1½)	27⅝	27⅝	27⅝
2	South Pipe (.15g)	5¾	5½	5¾
1	Sou Union Gas	1	1	1
2	†Southland R (.20a)	7⅞	7¾	7¾
2	Span & Gen	⅜	⅜	⅜
1	†Square D Co B	73½	73½	73½
1	†Squ DCoA pf (2.20)	31¾	31¼	31¼
.50	Stand Dredg cv pf	16¼	16¼	16¼
1	†Stand Inv pf	41¾	40	41¾
11	St Oil Ky (1)XD	21⅝	21⅜	21⅝
10	†St Oil Ohio	25½	25	25½
.25	†St Oil Onio pf(5)	100	100	100
2	St Pow & L B	3	3	3
3	†Stand S-Lead(.01e)	½	½	½
5	†Starrett	⅞	⅞	⅞
2	†Starett pf	4¾	4¾	4¾
1	†Stein & Co (¼g)	16	16	16
7	Sterchi Bros Strs	5⅛	5	5
2	†Sterl Brew (.15e)	5½	5½	5½
.25	Stetson (JB)	19	19	19
5	†Stutz Mot Am	2	2	2
3	Sullivan Mach	18½	18	18
18	†Sunray Oil	3⅜	3½	3⅜
41	†Sunshine Mng (2)	20⅛	19⅞	20⅛
1	†Swiss-Am El pf	64½	64½	64½
29	Swiss Oil Cor (.20a)	5⅜	5¼	5⅜
	T			
1	Taggart	6	6	6
20	Tastyeast A	2⅞	2¾	2⅞
63	Technicolor	25⅝	24½	25
4	†Teck-Hugh G (.40)	5	5	5
5	Tenn Prod	1¼	1⅛	1⅛
21	†Texas Gulf Prod	6⅜	6⅛	6⅜
1	Tex P & L 7 pf(7)	101	101	101
5	†Texon Oil (.60)	9¼	9	9¼
5	Tonopah Belm	⅛	⅛	⅛
2	Tonopah Min	1⅛	1⅛	1⅛
9	†Trans-Lux (.10g)	4⅛	4	4
3	†Tri-Cont war	3⅞	3⅞	3⅞
9	Tubize Chat	7½	7¼	7¼
2	Tubize Chat A	29½	29½	29½
6	†Tung-Sol Lamp	14	13⅛	13⅞
1	†Tung Sol L pf (.80)	15½	15½	15½
	U			
256	Union Tob	⅛	⅛	¼
6	Unit Corp war	1⅜	1⅜	1¾
17	†Unit Dry Docks	1⅜	1¼	1¼
95	United Gas	5⅞	5¼	5¾
20	Unit Gas war	1⅛	1⅛	1⅛
5	Unit Gas pf	92	91	91½
62	Ut Lt & Pow A	4⅞	4¼	4⅞
3	Un Lt & Pow B	6⅛	6	6
3	Un Lt & P cv pf	39⅞	38¼	39⅜
.50	Un Milk Prod (¼g)	12½	12½	12½
.50	Un Milk Prod pf(3a)	45	45	45
3	Un Molasses (.093g)	5⅞	5⅞	5⅞
2.60	Unit Sh M pf (1½)	41	41	41
1	†U S & Int Sec	2¾	2¾	2¾
2	†U S &ISec pf(½k)	82	80	80
4	U S Dairy A	1½	1⅜	1⅜
32	U S Elec Pow	½	⅛	½
8	U S Elec Pow war	⅛	1-32	1-32
2	†U S Finish	1⅜	1⅜	1⅜
15	U S Foil B (.60)	20½	20	20
5	†U S Lines pf	2¼	2	2
5	U S Radiator	6⅞	6⅞	6⅞
1	U S Rub Recl	1¼	1¼	1¼
14	Unit Stores vtc	1¼	1⅛	1⅛
4	Unit Verde (¼g)	3⅝	3½	3½
29	†Unit Wall Paper	4½	4¼	4½
2	Univ Insur	18	18	18
1.50	Univ Prod (1.20e)	28	28	28
4	Utah Apex M	1⅞	1¾	1⅞
49	Util Pow & Lt	2½	2	2⅜
18.50	Ut P & L pf	30¼	27	30¼
2	Utility & Ind	1¼	1¼	1¼
4	Util & Ind pf	4⅛	4⅛	4⅛
	V			
21	†Venezuel Pet	2½	2⅜	2⅜
	W			
1	Waco Airc	8½	8½	8½
19	†Wayne Pump	27⅝	27	27½
4	†West Va C & C	5	4⅞	5
8	†West Air Exp	8	7⅝	8
.50	West Auto Sup A(3)	44	44	44
5	†Wil-Low Caf	2¼	2¼	2¼
1	†Woodley Pet (.40)	7⅞	7⅞	7⅞
1	Woolwth Ltd(.668G)	30	30	30
3	Wright Harg (.40a)	8½	8⅜	8½
	Y			
10	Yukon Gold	3⅝	3⅝	3½

†Officially listed on application by the corporation.

Other securities are admitted to dealing as "unlisted" on application of a regular member and approval by the listing committee and the board of governors.

Rates of dividends in the foregoing table are annual disbursements based on the last quarterly or semiannual declaration. Unless otherwise noted, special or extra dividends are not included.

XD—Ex dividend. EX—First sale since ex-dividend date or dates. XR—Ex rights. (a) Also extra or extras. (b) Including extra or extras. (e) Paid last year. (f) Payable in stock. (g) Declared or paid so far this year; no regular rate. (h) Cash or stock. (k) Accumulated dividends paid this year. (ur) Under rule. (ww) With warrants. (xw) Without warrants.

Transactions on N. Y. Bond Market

Range of United States Government Issues

By the Associated Press.

Total sales yesterday, $15,554,000; previous day, $14,661,000; week ago, $19,751,000; year ago, $12,911,000; two years ago, $13,970,000; January 1 to date, $807,411,000; year ago, $543,870,000; two years ago, $828,561,000.

(Sales in $1,000. Dollars and 32ds.)

1936 High	1936 Low	Feb. 26 Sales		High	Low	Close	Net chge.	Closing Bid	Closing Asked	Yield
112.15	111	41	Treasury 4s, 1944-'54	112.12	112.10	112.10	— .2	112.10	112.12	2.43
110.19	109	5	Treasury 3¾s, 1946-'56	110.14	110.14	110.14	.....	110.14	110.17	2.55
108.15	107.19	2	Treasury 3⅜s, 1940-'43 June	108.15	108.15	108.15	+ .4	108.14	108.17	1.32
107.16	106.17	2	Treasury 3⅜s, 1943-'47	107.15	107.15	107.15	+ .2	107.15	107.17	2.25
108.28	108.5	51	Treasury 3¼s, 1941	108.24	108.23	108.23	+ .1	108.23	108.25	1.56
106.18	105.12	2	Treasury 3¼s, 1944-'46	106.17	106.17	106.17	+ .3	106.14	106.16	2.36
104.31	103.24	2	Treasury 3⅛s, 1946-'49	104.30	104.27	104.30	+ .3	104.28	105	2.57
104.30	103.19	70	Treasury 3⅛s, 1949-'52	104.29	104.28	104.28	.....	104.27	104.29	2.70
104.3	102.29	114	Treasury 3s, 1946-'48	103.30	103.27	103.30	.....	103.29	103.30	2.56
103.23	102.20	192	Treasury 3s, 1951-'55	103.19	103.18	103.19	+ .2	103.18	103.20	2.71
101.2	100	18	Treasury 2⅞s, 1955-'60	101	100.30	101	+ .3	100.30	100.31	2.81
102.4	100.31	78	Treasury 2¾s, 1945-'47	102.2	102.1	102.2	+ .2	102	102.2	2.51
101.8	100.15	7	Federal Farm Mtg 2¾s, 1942-'47	101.8	101.6	101.6	+ .3	101.6	101.7	2.54
102.26	101.20	60	Federal Farm Mtg 3s, 1947	102.26	102.26	102.26	+ .8	102.25	102.26	2.48
102.5	100.26	28	Federal Farm Mtg 3s, 1949	102.5	102.1	101.1	+ .3	102.2	102.3	2.72
101.27	100.17	10	Home Own Loan 3s, A, 1952	101.27	100.24	100.23	+ .2	101.26	101.27	2.75
100.24	99.16	49	Home Own Loan 2¾s, 1939-'49	100.24	100.22	100.24	+ .5	100.23	100.24	2.52
100.26	99.17	290	Home Own Loan 2¼s, G, 1942-'44	100.26	100.20	100.23	+ .3	100.22	100.23	2.11

XIN—Ex interest. CT—Certificates.

Sales	CORPORATION BONDS.	High	Low	Last
	A			
48	Alleghany 5 '44	95	93¾	94
21	Alleghany 5 '49	91⅜	90½	91⅜
125	Am & F P 5 2030	80¾	79½	80½
22	Am I G C 5½ '49	116½	116	116
153	Am Roll M 4½ '45	129	127	127
7	Am T&T 5 '65	114	114	114
576	Am WW & E 5 '44	111	109	110¼
49	Arm Del 4 '55	97¼	97	97¼
36	AT&SF 4 '95	113¾	113	113⅜
14	A C Lines 1st 4 '52	99½	99	99
5	Atl Refin 5 '37	105¼	105¼	105¼
	B			
65	B&O rfg 6 '95	97½	96½	97
5	B&O 1st 5 '48	111	110⅞	111
195	B&O cvt 4½ '60	76¾	75⅜	76
8	B & O 4 '48	105⅞	105⅞	105⅞
1	Bell T Pa 5 '48 B	120½	120½	120½
23	Beth Stl 4¼ '60	105⅞	105½	105¾
63	Boston & M 5 '67	90	89	89
68	Bklyn M Trans 6 '68	106⅝	106⅝	106⅝
1	Bkly U Gas 5 '45	120½	120½	120½
11	Buf G El 4½ '81	109¼	109¼	109¼
76	Buf R & P 4½ '57	82	80⅝	80¾
	C			
8	Can Nat Ry 4½ '56	113¾	113⅝	113¾
47	Can Pac 4½ '60	103½	102¼	103¼
47	Can Pac 4 perp	92½	92¼	92⅛
16	Cen Ill E&G 5 '51	101	100¾	101
85	Cen Pac 5 '60	97¼	96	96
21	Cent Pac 1st 4 '49	107⅞	107¼	107⅞
30	Certain-td 5½ '48	98⅛	97⅝	97¾
55	Cheap Corp 5 '47	130⅞	130⅛	130¼
6	C & O gen 4½ '92	122	121⅝	122
34	C B & Q gen 4 '58	112½	112	112
110	Chi Gt W 4 '59	36¼	35	35½
428	CMSP & Pac 5 '75	23¼	22	22
259	CMSP&P aj 5 2000	8⅜	7⅞	7⅞
61	Chi&NW cv 4¾ '49	15¼	14¾	14¾
15	C R I & P rfg 4 '34	19¼	19	19¼
21	Ch & W Ind 4 '52	104	103⅝	104
26	Chile Cop 5 '47	102⅛	102	102⅛
22	CCC&StL 4½ '77E	92⅜	92¼	92½
36	ClevUnTer 4½ '77C	99½	99¼	99½
50	Col Indus 5 '34	63	61¾	62½
68	Col & So 4½ '80	76	75	75½
6	ColmbiaG 5 '52 May	102	101½	101½
33	Colmbia G 5 '61	101⅞	101¼	101¾
12	Cuba No Ry 5½ '42	62	61	61
	D			
209	Del & Hud rfg 4 '43	86½	85	85
89	D & R G 4 '36	36¼	35½	36
2	Det Ed 5 '52	108⅜	108⅛	108⅜
	E			
131	Erie rf 5 '75	82¾	80¾	81¼
23	Erie gen lien 4 '96	89	88	88¼
	G			
8	Gen Cable 5½ '47	105	105	105
14	Gen Stl Cast 5½'49	93¾	93	93
19	Goodrich 6 '45	105⅛	105	105
14	Goody T & R 5 '57	104¾	104¼	104⅜
5	Gr Tk Ry Can6'36	102⅜	102⅜	102⅜
43	Gt Nor Ry 7 '36	102⅜	102¼	102⅜
49	Gt Nor 4½ '77 E	103⅜	102¼	103⅜
	H			
3	Hous OilTex 5½'40	102⅞	102¼	102¼
9	Hudson Coal 5 '62A	44½	43⅜	43⅜
44	Hud & Man rfg5'57	88¼	85¾	85¾
60	Hud&Man inc 5 '57	39	37¾	39
	I			
37	Ill Cen 4¾ '66	80	78½	78½
55	IC&CSL&NO 5 '63A	89	88	88⅜
1	Ill Steel 4½ '40	107¾	107¾	107¾
1	Inland St 4½ '78A	102¾	102¾	102¾
14	Interb R Tr 6 '32	60	59⅞	60
51	Interb RT rfg 5'66	94	93½	93¾
52	Int Hydro El 6 '44	53¾	53¼	53⅜
31	Int Paper 5 '47	95⅝	95⅜	95½
41	Int T & T 4½ '52	87	84⅜	86½
37	Int T & T deb 5 '55	91½	90	91
	K			
2	K C P & Lt 4½ '61	113	113	113
16	K C South 5 '50	85	84½	84⅝
2	K C Term 4 '60	108½	108⅜	108⅜

Dow-Jones Bonds.

By the United Press.

40 bonds	102.56	—0.18
10 first rails	110.50	+0.04
10 second rails	86.68	—0.83
10 utilities	106.91	+0.12
10 industrials	106.15	—0.05

Sales		High	Low	Last
	L			
23	Lac Gas 5½ '53	75½	74¼	75½
36	Lautaro Nit 6 '54	25⅜	24½	24⅝
14	Loew's Inc 6 '41	102⅞	102⅞	102⅞
2	Louis & N 4 '40	108⅜	108⅜	108⅜
	M			
4	Manhat Ry 4 '90	68	67½	68
32	McKess&Rob 5½ '50	104⅛	104	104
5	MilElRy&L 5 '61 B	104⅛	104⅛	104⅛
17	MSP&SSM con 4 '38	42	41¼	41½
44	M-K-Tex 1st 4 '90	86¾	85	86¼
14	Mo Pac 5½ '49	10½	10½	10½
47	Mo Pac 5 '77 F	32½	31	31¾
55	Mo Pac gen 4 '75	14	13⅝	14
26	Mo Pac 5 '81 I	32	31½	32
	N			
21	Natl Steel 4 '65	106¾	106¼	106¾
8	N O Pub Sv 5 '55 B	94	93¾	94
156	N O T&M 5½ '54	36	36	36
150	NYC cvt 6 '44	116	115⅜	115⅜
139	NYC rf 5 2013	93⅞	92¾	93
30	NYC con 4 '98	99	98	98¾
66	NYC&HR 4½ 2013	87¾	86⅝	87
141	NY Ch&StL 4½ '78	84½	82½	83
4	NY Edis 6½ '41	108⅞	108⅞	108⅞
31	NYNH&H cvt 6 '48	38½	38⅛	38⅛
3	NYNH&H 4½ '67	38¼	37½	38
20	NY Ry inc 6 '65	44½	42⅝	43
11	NY Tel 4½ '39	111	110⅞	110⅞
34	NY W&Bost 4½ '46	20½	20	20¼
1	Niagara Sh 5½ '50	101¼	101¼	101¼
7	Norf & W 4 '96	118	117⅝	118
3	Nor Am Co 5 '61	105¾	105½	105¾
10	Nor Am Ed 5 '69 C	104½	104	104½
46	Nor Pac 6 2047	110½	110¼	110½
4	Nor Pac 4 '97	109	108¾	109
5	Nor States Pw 5 '41	105¼	105¼	105¼
	O			
6	Or-W R R&N 4 '61	107¾	107½	107½
3	Otis Steel 6 '41	102⅜	102⅜	102⅜
	P			
16	Pa Gas & El 5 '42	103⅞	103⅝	103⅞
8	Pac T&T 5 '37	104	103⅞	103⅞
1	Penn Dix 6 '41 A	97	97	97
7	Pen P&L 4½ '81	107	106½	107
50	Pen R R gen 4½ '65	112¼	111¾	111¾
7	Pen RR 4¼ '84 E	109⅜	108½	109⅜
28	Pen RR 4½ '70	103½	102¾	103¼
20	Phila Co 5 '67	105¾	105	105
45	Phil Read C&I 6 '49	28½	27	28½
24	Ph Read C&I 5 '73	49¾	48½	48½
60	Portl Gen E 4½ '60	74¼	73½	74
37	Postal Tel & C 5 '53	36⅞	36⅜	36⅜
	R			
1	Readg 4½ '97 A	107¾	107¾	107¾
103	Rem Rand 5½ '47	111¼	110½	111⅛
	S			
70	St L S F 4½ '78	20	19	19
36	St L S F 4 '50 A	20½	19¾	19¾
8	Seab A L con 6 '45	10½	10	10½
10	Shell Pipe L 5 '52	103⅜	103⅛	103⅛
10	Shell Un 5 '47	102⅝	102½	102½
1	Skelly Oil 5½ '39	100	100	100
13	So Bell T & T 5 '41	106⅞	106⅞	106⅞
50	Sou Pac 4½ '81	89¾	89⅜	89¾
13	So Pac 4½ '69	90¾	89¾	89¾
47	South Ry con 5 '94	100⅝	99¾	99¾
119	South Ry gen 4 '56	66	64½	64⅝
85	Studebaker 6 cvt '45	103¾	102	102¼
	T			
40	Ten El Pow 6 '47A	97⅝	96½	96⅞
10	Tex C S cvt '44	104¼	104⅛	104¼
126	Third Ave adj 5'60	40½	39⅛	39⅛
	U			
6	Un Pac 4½ '67	107	107	107
31	Unit Drug 5 '53	101¾	101¼	101⅝
15	U S Rub 5 '47	105	105	105
36	Utah P&L 5 '44	98	97¼	97¼
34	Util P & L 5½ '47	70¾	69¾	70
69	Util P&L 5'59 ww	66½	65	66½
	V			
16	Vanadium 5 '41	92½	92⅜	92½
10	Virginian Ry 5 '62	110¾	110¾	110¾
	W			
46	Warner Br 6 '39	95	94½	95
41	West Md 4 '52	100	99½	99⅝
18	West Pac 1st 5 '46	39¼	39	39¼
9	West Un 6½ '36	102⅜	102⅜	102⅜
21	Western Un 5 '51	106	105¾	106
35	Western Un 4½ '50	106⅝	106½	106½
15	Western Un 5 '60	107	106¾	107
5	Wh S 4½'53	102 9-32	102 9-32	102 9-32
59	Wick-Sp cvt 7 '35 ct	26¾	25¾	26¾
	Y			
18	Youngst S&T 5 '78	105¾	105½	105½
	FOREIGN BONDS.			
10	Abitibi P&P 5 '53	45⅜	44⅞	45
4	Akershus 5 '63	100	100	100
1	Argentine 6 '57 A	98½	98½	98½
8	Arg 6 sf '59 June	98⅜	98¼	98¼
3	Arg sf 6 '60 May	98¼	98¼	98¼
3	Australia 5 '57	105½	105⅛	105⅛
16	Australia 4½ '56	100¼	100	100
1	Austria 7 '57	96¾	96¾	96¾
18	Belgium 7 '56	109⅛	109⅛	109⅛
4	Belgium 6 '55	109½	109⅛	109⅛
1	Berl City El 6½ '51	32⅝	32⅝	32⅝
2	Bolivia 8 '47	12	12	12
5	Bolivia 7 '69	8	7¾	7¾
2	Brazil 8 '41	31½	31½	31½
12	Brazil 6½ '26-57	27⅜	27¼	27¼
1	British 5½ '37	107	107	107
30	Buenos A 6 '61 sta	61⅛	60⅞	61
1	Buen A 6½ '61 st	60⅜	60⅜	60¾
22	Canada 5 '52	114¾	114⅜	114¾
10	Canada 4 '60	108¼	108⅛	108⅛
15	Chile 6 '60	14⅜	14⅛	14½
2	Chile 6 '61 Feb	14⅜	14⅜	14⅜
1	Colomb 6 '61 Oct	23¾	23¾	23¾
10	Copenhag 5 '52	97	97	97
12	Cuba 5½ '45	47⅛	46⅛	46½
23	Denmark 4½ '62	97	96⅝	96⅞
3	French 7 '49	182½	182½	182½
3	Ger C A B 6 '38Apr	33⅝	33⅝	33⅝
2	Ger C A Bk 6 '60Oct	32⅜	32⅜	33
4	Ger Gvt Int 5½ '65	28	27⅞	28
42	Ger Govt 7 '49	37½	37⅛	37¼
5	Gt C El P Jap 7 '44	94	93	93
7	Ital Pub Ut 7 '52	54	53	53
30	Italy 7 '51	67¼	64¼	65½
44	Japan 6½ '54	95⅞	93	95
6	Kreuger&T 5 '59 ct	33½	33⅛	33½
4	Met Water 5½ '50	101½	101¼	101½
8	Milan City 6½ '52	56	55½	55½
8	Norway 6 '44	106⅝	106⅝	106⅝
1	Norway 5 '63	103⅝	103⅝	103⅝
4	Nor Hyd El 5½ '57	100⅝	100½	100½
7	Orient Dev 5½ '58	79⅞	79⅜	79⅜
1	Panama 5 '63 A	82	82	82
4	Par-Orl RR 5½ '68	133⅝	133⅝	133⅝
12	Peru 1st 6 '60	15¼	15¼	15¼
1	Poland 8 '50	91¼	91¼	91¼
1	Prussia 6 '52	27⅜	27⅜	27⅜
1	Rhine West 6 '53	32⅝	32⅝	32⅝
6	Rio de Jan 6½ '53	16¾	16½	16¾
26	Rome 6½ '52	56½	55	56
10	Sao Paulo St 7 '40	89½	89⅛	89½
1	Sax Pub Wks 7 '45	32⅞	32⅞	32⅞
2	Sax Pub Wk 6½ '51	32⅝	32⅝	32⅝
11	Toho E P 7 '55	95	94	94
22	Tokyo City 5½ '61	80½	77¾	79½
97	Tokyo El Lt 6 '53	82	79	82
3	Ujigawa El P 7 '45	95	95	95
1	Un Stl Wk 6½ '51 A	33	33	33
8	Uruguay 6 '60	46¾	46¼	46¼
10	Vienna City 6 '52	92⅝	92⅝	92⅝
12	Westph U E P 6 '53	32¾	32⅝	32⅝
11	Yokohama 6 '61	86½	84	84⅛

Curb Bonds

By the Associated Press.

Sales in hundreds.	DOMESTIC BONDS.	High	Low	Close
	A			
36	Ala Pow 4½ '67	84	83½	84
20	Am G&E 5 2028	107¾	107½	107½
72	Am P&L 6 2016	94	93	93¼
2	Appal El Pw 5 '56	106	106	106
45	As Elec 4½ '53	62	61	61
59	As G & E 5 '50	36	34¼	35
31	As G & E 5 '68	35	34¼	34½
48	As G&E 4½ '49 C	33	31¾	31¾
8	As T&T 5½ '55 A	89	88¼	88⅞
	B			
36	Bald Loc 6 '38 xw	94¾	93¼	93¼
24	Can Pac 6 '42	116⅜	116⅛	116⅛
11	Caro P & L 5 '56	100½	100½	100½
20	Cen Ill PS4½'67F	99¼	98¾	99
30	Cen P & L 5 '56	85¾	84⅝	85¼
55	Cen St El 5½ '54	71	70	71
37	Cen St El 5 '48	69½	68⅜	69
42	Cities Ser 5 '50	76¾	76	76
11	Cit S P & L 5½'49	69¼	69	69
62	Cit S Pow 5½ '52	69¾	68	68¾
23	†Comw'l Ed 4 '81F	107	106⅞	107
2	Conn Riv P 5 '52	103¼	103¼	103¼
1	Con Gas Ut 6 '43	94	94	94
94	Cont G&E 5 '58 A	87⅞	87	87¾
3	Det C Gas 5 '50 B	105¼	105⅛	105⅛
	E			
100	Elec P&L 5 2030	82	79	81
14	Emp O & R 5½ '42	89	88	88
	F			
43	Fla P&L 5 '54	96	95⅝	95⅝
	G			
7	Gatin P 5 '56	95¼	94¾	95¼
12	Gen Pub Ut 6½ '56	85	84⅞	85
2	Gen W Wk 5 '43A	89⅛	89	89
35	Geo Pow 5 '67	97	96¾	97
44	Glen Ald Coal 4 '65	89½	88	88¾
2	Gulf Oil Pa 5 '47	106⅞	106⅞	106⅞
	I			
31	Ill P&L 5 '56 C	99⅜	99	99
12	Ill P&L 6 '53	104¾	104½	104¾
4	Ind Svc 5 '50	74	73¾	74
2	Indnapls Gas 5 '52	90½	90½	90½
26	Ind P&L 5 '57 A	105¾	105½	105¾
50	†Int Sec Am 5 '47	102¾	102⅛	102⅝
21	Inters Pow 6 '52	73½	72½	73
34	Inters Pow 5 '57	83	82	82⅞
	K			
6	Ky Util 5 '69 I	92¼	92	92¼
9	Ky Util 5 '61 H	92¾	92½	92¾
3	Kop G & C 5 '47	104	104	104
	L			
4	Lehigh PS 6 2026 A	109¾	109½	109¾
17	Lou P&L 5 '57	105	104¾	105
	M			
18	Mass Gas 5 '55	102¼	102	102
37	Midwest Ut 5 ctf	27½	27	27⅛
10	Minn P&L 4½ '78	100	99½	100
7	Miss P&L Co 5 '57	93	92¾	92¾
	N			
115	Nat Pub S 5 '78 ctf	22½	21¼	22
23	Nevada Cal E 5 '56	93	92¼	92¾
16	N Eng G&E 5 '50	74⅞	74¼	74½
40	N Eng G&E 5 '47	75⅞	75⅛	75½
18	N Eng Pow 5½ '54	94⅞	94	94⅞
1	NY P & Lt 4½ '67	106⅛	106⅛	106⅛
4	NY St E&G 4½ '80	103	102¾	102¾
13	Nor Am L&P 5½ '56	95	95	95
1	Nor State P 4½ '61	106⅝	106⅝	106⅝
	O			
3	Ohio Edis 5 '60	105⅝	105½	105⅝
5	Okla G&E 5 '50	105⅞	105⅞	105⅞
	P			
2	†Pac G&E 4½ '60 F	105¾	105¾	105¾
14	Pac P&L 5 '55	87⅜	86¼	86¼
11	Penn C P&L 4½ '77	103¼	103¼	103¼
42	Peo G L&C 4 '81 B	96	95¾	95¾
1	Peo G L&C 6 '57 C	105	105	105
27	Peop L&P 5 '79	10½	10	10½
5	Pub S N Ill 4½'81F	103	103	103
13	Pug Sd P&L5½'49	92⅞	92⅜	92¾
16	Pug SdP&L4½'50D	86⅝	86	86¼
	S			
2	Seattle Lt 5 '49	69½	69½	69½
5	Shaw W&P 4½'67A	104¼	104	104¼
23	S E P&L 6 2025A	102¼	101½	101¾
9	Stand G&E 6 '35	74	73½	73½
19	Stand G&E 6 '51	70½	69½	69¾
33	Stand P&L 6 '57	69	67¾	68⅝
5	Superpwr Ill 4½ '68	105⅝	105⅜	105¾
	T			
2	Tex El S 5 '60	102⅞	102¾	102⅞
5	Tex P&L 5 '56	106	105¾	106
35	Twin CRT 5½ '52A	85	83¼	84⅛
	U			
21	Un L&P 6 '75	80½	79½	79½
10	Un L&Ry 5½ '52	86⅞	86¼	86¼
	W			
2	West Newsp Un 6 '44	46¼	46¼	46¼
14	West Tex Ut 5 '57 A	94⅛	93⅝	94⅛
	FOREIGN BONDS.			
8	Bu Aire Pr7½ '47stp	63	62⅛	63
4	Cent Bk Ger 6 '51B	32½	32½	32½
1	Com Pvt Bk 5½ '37	34	34	34
1	Europ Mg 7 '67 C	37	37	37
2	Ger C Mun 7 '47	28⅝	28⅝	28⅝
3	Ger C Mun 6 '47	28⅜	28⅜	28⅜
5	It Sup Pw 6 '63 A	46½	46½	46½
6	Nippon E P 6½ '53	89¼	89¼	89¼
36	Russ 6½ N C '19	1⅝	1⅝	1⅝
2	Russ 5½ ctf '21	1⅝	1⅝	1⅝
2	Terni Elec 6½ '53	49	49	49

Bank Stocks

New York, Feb. 26 (AP).—(New York Security Dealers Association):

Bank and Trust.

	Bid.	Asked.
Bank of Manhattan (1½)	27¾	29¼
Bankers Trust (2)	64	66
Brooklyn Trust (4)	116	121
Cen Han Bk & Tr (4)	113	116
Chase National (1.40)	36½	38⅛
Chem Bk & Tr (1.80)	56	58
Commercial (8)	177	183
Cont Bk & Trust (.80)	18¼	19¾
Corn Ex Bk & Tr (3)	62¾	63¾
Empire Trust (1)	22¼	23¼
Fifth Avenue (34a)	980	1020
First Nat (Boston) (2)	46	48
First National (100)	1855	1895
Guaranty Trust (12)	292	297
Irving Trust (.60)	15¾	16¾
Manufacturer's Trust (1¼a)	43	45
National City (1)	34	36
New York Trust (5)	112	115
Public (1½)	39½	41½
Title G & T	12½	13½
United States Trust (70a)	2055	2105
Insurance.		
Aetna Casualty (3)	103½	107½
Aetna Insurance (1.60)	55	58
Aetna Life (.80a)	36¼	38¼
Agricultural (3)	80½	85
Am Ins Newark (½)	16	17½
Amer Reinsur (3)	74¼	76¼
American Surety (2)	50¾	52¾
Automobile (1.20a)	38½	40½
Baltimore American (¼a)	8¼	9¼
Boston (21a)	698	708
Carolina (1.20)	31½	32½
City of New York (1.20)	29½	31½
Conn Gen Life (.80)	41¾	43½
Fidelity & Dep (2)	100	102½
Firemen's Newark	12	13½
Frank Fire (1.05a)	31	33
Gen Alliance (.60)	19½	21
Glens Falls (1.60)	44	46
Globe & Rep	17	19
Globe & Rut	49½	51½
Great American (1.20a)	30	32
Halifax (.90)	20¾	22¼
Hanover (1.60)	37¾	39¾
Hartford Fire (2)	80	83
Home Fire Sec	4¾	5¾
Home Insurance (1.05a)	35¼	37¼
Homestead (1)	26	27½
Lincoln Fire	5½	6½
Massachusetts Bond (1g)	48	50
National Fire (2)	79	82
National Liberty (.30a)	9½	11
New York Fire (.60)	23½	26½
North River (.85a)	26¼	27¾
Phoenix (2½a)	94½	98½
Prov Wash (1¼a)	41	43
St. Paul Fire (6)	230	235
Springfield (4¾a)	145	148
Sun Life	550	580
Travelers (16)	635	645
United States Fire (1.70a)	55¾	57¾
Westchester (1.10a)	36½	38½

(a) Including extras.
(g) Declared or paid so far this year.

$1,600,000 in Fees Called Unreasonable

Chicago, Feb. 26 (AP). — Federal Judge James H. Wilkerson today permitted the Reconstruction Finance Corporation to intervene in the Middle West Utilities reorganization case as an objector to attorney's requests for $1,600,000 in fees. The R. F. C.'s petition said the fees for the most part were "unreasonable."

Money Markets

Foreign Exchange.

New York, Feb. 26 (AP).—Foreign exchange steady; Great Britain in dollars, others in cents.

Great Britain—Demand, 4.99½; cables, 4.99½; 60-day bills, 4.98½.

France—Demand, 6.67⅝; cables, 6.67⅝.

Demand Rates.

Italy	8.03	Czechoslovak.	2.32
Belgium	17.04	Yugoslavia	2.32
Germany—		*Austria	19.05
Free	40.65	*Hungary	29.85
Reg. tourist	25.50	Rumania	.80
Reg. coml.	23.45	Argentina	33.27
Holland	68.68	*Brazil	8.59
Norway	25.10	Tokyo	28.87
Sweden	25.75	Shanghai	30.30
Denmark	22.30	Hongkong	33.10
Finland	2.22	Mexico City	27.85
Switzerland	33.05	Montreal in	
Spain	13.84	New York	100.09⅜
Portugal	4.54½	New York in	
Greece	.96	Montreal	99.90⅝
Poland	19.15		

*Nominal.

New York.

Call money steady; ¾ per cent all day. Prime commercial paper, ¾ per cent. Time loans steady; 60 days-6 months, 1 per cent offered. Bankers acceptances unchanged. Rediscount rate, New York Reserve Bank, 1½ per cent. Bar silver steady and unchanged at 44¾.

London.

Money, 1½ per cent. Discount rates, short bills, ⅝@⅝; three-month bills, ⅝ per cent. Bar gold advanced 2½ pence to 141s ½d. (U. S. equivalent $35.21.) Bar silver steady and unchanged at 19¾d. (U. S. equivalent 44.42 cents.)

Paris.

Three per cent rentes, 69 francs 10 centimes; 4½ per cent rentes, 75.30. Exchange on London, 74.81. The dollar was quoted at 15.00.

Securities Averages.

Stocks.

	50 Inds.	20 RRs.	20 Utl.	90 Tl.
Yesterday	134.8	52.7	88.3	113.9
Previous day	135.6	53.1	87.9	114.5
Week ago	138.4	53.8	86.8	116.2
Month ago	130.8	47.8	89.9	110.8
Year ago	85.4	32.4	43.4	69.8
Two years ago	96.5	49.3	77.3	85.8
High, 1935	127.9	45.3	84.8	106.9
Low, 1935	78.6	28.6	39.5	64.0
High, 1934	105.0	54.3	90.3	93.8
Low, 1934	76.0	34.1	47.1	66.4

Bonds.

	20 Inds.	20 RRs.	20 Utl.	60 Tl.
Yesterday	92.8	93.6	104.9	97.1
Previous day	93.7	94.2	104.8	97.3
Week ago	93.1	94.8	104.9	97.6
Month ago	92.7	90.8	105.2	96.2
Year ago	86.5	78.8	93.9	86.4
Two years ago	79.5	85.4	86.4	83.7
High, 1935	91.5	86.4	103.6	93.1
Low, 1935	83.6	71.0	89.3	83.0
High, 1934	85.9	90.0	90.6	88.1
Low, 1934	72.6	74.1	77.2	74.8

(1926 average equals 100.)

Copyright, 1936, Standard Statistics Co.

Local Stocks

(Furnished by W. B. Hibbs & Co.)

Sales.

City & Suburban 5s—$1,000 at 87, $1,000 at 87.

Capital Transit Co.—10 at 14, 10 at 14, 10 at 14.

After Call.

Washington Railway & Electric 4s—$1,000 at 106½.

Capital Traction 5s—$1,000 at 90⅜, $1,000 at 90⅜, $1,000 at 90⅜.

Bid and Asked Prices.

BONDS.

Public Utility.	Bid.	Asked
Amer Tel & Tel 4½s	117½	....
Am Tel & Tel Col Tr 5s	109	....
Anacostia & Pot 5s	81	84
Ana & Pot Guar 5s	108	110
C & P Tel of Va 5s	107	....
Cap Traction R R 5s	90⅜	90¾
City & Suburban 5s	86½	89
Georgetown Gas 1st 5s	114	....
Pot Elec Pow Cons 5s	100¼	....
Potomac Electric 6s	106	....
Wash Gas 5s 1958	106¼	....
Wash Gas 5s 1960	116¼	....
Wash Gas 6s series B	101¼	....
Wash Ry & Elec 4s	106	....
Miscellaneous.		
Barber & Ross, Inc, 6½s	$20	....
Chevy Chase Club 5½s	106	....
Col Country Club 5½s	105	....
W M Cold Storage 5s	98	....
STOCKS.		
Public Utility.		
Amer Tel & Tel (9)	170½	....
Capital Transit Co	14	14⅛
N & W Steamboat (6)	85	....
Pot Elec Pow 6% pfd (6)	*109	....
Pot El P 5½% pf (5.50)	*113	115
Wash Gas Lt Co (3.60)	71	....
Wash Ry & El com (12)	*550	....
Wash Ry & El pfd (5)	*109½	111
Bank and Trust Company.		
Amer Sec & Tr Co (10)	250	255
Bank of Bethesda (1.50)	25	....
Capital (4)	115	....
Com & Savings (8)	185	....
Liberty (3)	96	....
Lincoln (6.25)	195	250
Nat Sav & Tr	100	....
Prince Georges Bk & Tr	17	22
Riggs (8)	262	....
Riggs pfd (5)	102	....
Washington (6)	110	....
Wash Loan & Tr (8)	221	230
Fire Insurance.		
American (12)	180	....
Corcoran (2.50)	93	....
Firemen's (1.60)	33	....
National Union (.60)	13½	....
Title Insurance.		
Columbia (.30)	7	....
Real Estate (6)	120	....
Miscellaneous.		
Carpel Corp (1.60)	23	26
Lanston Monotype (4)	*74	....
Mergenthaler Linotype	47	48
Peoples Drug S pfd (6.50)	113	....
Real Est M & G pfd (.20)	4¼	4¾
Security Storage (5)	102	....
Ter Ref & Wh Corp (3)	50	....
Wdwd & Loth com (2.50)	48	....
Wdwd & Loth pfd (7)	119	....

*Ex dividend.
‡Flat.

Dried Fruits Steady.

New York, Feb. 26 (AP).—Dried fruits steady, unchanged.

DIED.

AGER, HERBERT W. On Tuesday, February 25, 1936, at Fort Myer Post Hospital, Fort Myer, Va., HERBERT W. AGER, beloved husband of Ena S. Ager and father of Isabella C. Ager. Funeral from his late residence, 220 16th st. se., on Friday, February 28, at 2 p. m. Relatives and friends invited. Interment Cedar Hill Cemetery. Services by the W. W. Chambers Co. southeast funeral home.

BAER, MOE A. Beloved husband of Mina Baer and father of Adolphe Baer and brother of Milton and Dr. Bernard A. Baer, Mrs. Morris Wolf and Mrs. Ernest Mass, of Tampa, Fla. Funeral Friday, February 28, from the S. H. Hines Co. funeral home, 2901 14th st. nw., at 2 p. m. Interment Washington Hebrew Congregational Cemetery.

BARNHOLT, MARGARET M. On Saturday, February 22, 1936, at Daytona Beach, Fla., MARGARET M. BARNHOLT, beloved wife of William H. Barnholt. Funeral from her late residence, 1489 Lawrence st. ne., on Thursday, February 27, at 9:30 a. m., thence to St. Anthony's Church, where requiem mass will be said at 10 a. m. for the repose of her soul. Interment Mt. Olivet Cemetery. Relatives and friends are invited.

BARRY, ELLA FLEMING. On Wednesday, February 26, 1936, at her residence, 1509 Lamont st. nw., ELLA FLEMING BARRY, beloved wife of Thomas J. Barry and mother of Thomas Fleming and Mary Helen Barry. Funeral from her late residence on Saturday, February 29 at 8:30 a. m. Requiem mass at the Shrine of the Sacred Heart at 9 a. m. Interment Mt. Olivet Cemetery.

BERRY, REBECCA BELT. Suddenly, on Wednesday, February 26, 1936, at her home, Concord, Prince Georges County, Md., REBECCA BELT BERRY, sister of Thomas E. and James B. Berry. Funeral services will be held in St. Boniface Church, Leland, Md., on Friday, February 28, at 3 p. m. Interment at church cemetery. Friends and relatives invited.

BURR, HARRY WARD. Suddenly on Wednesday, February 26, 1936, at Charlotte Hall, Md., HENRY WARD BURR, beloved husband of Elizabeth Howard Burr. Remains resting at his late residence, 1709 Euclid st. nw. Funeral services Friday, February 28, at St. Alban's Church at 3 p. m. Interment Rock Creek Cemetery. Relatives and friends are invited.

BURRISS, ANNA ELIZABETH. On Tuesday, February 25, 1936, at the home of her daughter, Mrs. Mary E. Hines, Olney, Md., ANNA ELIZABETH BURRISS, age 86, the beloved wife of the late William McKendree Burriss. Remains resting at the colonial funeral home of Wm. Reuben Pumphrey, Rockville, Md. Funeral services at the above funeral home on Thursday, February 27, at 11 a. m. Interment Rockville Union Cemetery.

COBOURN, MARTHA J. On Tuesday, February 25, 1936, MARTHA J. COBOURN (nee Owens), beloved wife of the late Charles A. Cobourn, aged 88 years. Funeral at the home of her daughter, Mrs. Norman L. Hummer, Annapolis rd. and Tennessee ave. (Rosemont), on Thursday, February 27, at 10:30 a. m. Services at the Dorsuth Memorial M. E. Church, Baltimore Highlands, at 11 a. m. Interment Rock Creek Cemetery, Washington, D. C.

CRIST, NANNIE J. On Wednesday, February 26, 1936, at George Washington Hospital, NANNIE J. CRIST, beloved mother of Miss Alice Crist and daughter of Mrs. Margaret Myton and sister of Mrs. William Ludke, Mrs. R. D. Keadle, Mrs. Van B. Pearce, Graham R. Myton and James I. and William A. Myton, of Petersburg, Pa. Funeral from the W. W. Chambers Co. funeral home, 1400 Chapin st. nw., on Saturday, February 29, at 10:30 a. m. Relatives and friends invited. Interment at Cedar Hill Cemetery.

DAPRAY, JULIA MARION. On Wednesday, February 26, 1936, at her residence, 2839 27th st. nw., JULIA MARION DAPRAY. Body resting at the chapel of Joseph Gawler Sons, 1756 Pa. ave. nw. Services at St. Thomas, the Apostle Church, 27th st. and Woodley rd. nw., where mass will be offered on Friday, February 28, at 10 a. m. Interment Mount Olivet Cemetery.

DODGE, FLORENCE A. On Wednesday, February 26, 1936, at Children's Hospital, FLORENCE A. DODGE, beloved daughter of Frank L. and Lelia V. Dodge and sister of Frank L. Dodge, jr. Funeral from the W. W. Chambers Co. Southeast funeral home, 517 11th st. se., on Friday, February 28, at 1:30 p. m. Relatives and friends are invited to attend. Interment Fort Lincoln Cemetery.

EBERT, EDWARD P. On Monday, February 24, 1936, at Mount Alto Hospital, EDWARD P. EBERT, the beloved son of Emma Ebert and brother of John R. Ebert, Mrs. Clara Richards and Mrs. Amelia Hager. Funeral services at his sister's residence, 69 Q st. sw., on Thursday, February 27, at 8:30 a. m., thence to St. Dominic's Catholic Church, where mass will be said at 9 a. m. for the repose of his soul. Relatives and friends are invited. Interment Arlington National Cemetery with military honors. Services by the W. W. Chambers Co. Southeast funeral home.

FISHER, WILLIAM J., JR. On Tuesday, February 25, 1936, at Garfield Hospital, WILLIAM J. FISHER, JR., the beloved husband of Bessie J. Fisher and father of Mrs. Donald L. Moody, Mrs. S. P. Schlatter, Bartlett R., Harlan M. and Maurice S. Fisher. Remains resting at the W. W. Chambers Co. funeral home, 1400 Chapin st. nw. Notice of funeral later.

FRANKLIN, CHARLES DELANEY. On Wednesday, February 26, 1936, at his residence, 1124 B st. ne., CHARLES DELANEY FRANKLIN, beloved father of Mrs. Rose M. Brown, grandfather of Hammond ("Buster") and Kenneth Brown. Funeral services at his late residence on Friday, February 28, at 1:30 p. m. Relatives and friends invited. Interment Bethel Cemetery, Alexandria, Va.

HALL, BERTIE VIRGINIA. On Tuesday, February 25, 1936, at 9:15 p. m., at her residence, 1722 Wisconsin ave. nw., BERTIE VIRGINIA HALL, beloved wife of George T. Hall. Remains resting at the funeral home of George W. Wise Co., 2900 M st. nw. Funeral services at West Washington Baptist Church, Thirty-first and N sts. nw., on Friday, February 28, at 2 p. m. Relatives and friends invited. Interment at Cedar Hill Cemetery.

HARMAN, FREDERICK GEORGE. On Sunday, February 23, 1936, at Mount Alto Hospital, FREDERICK GEORGE HARMAN, beloved husband of Pauline E. Harman and father of Rose Marie, Paula, Frederick, jr., and Joan Harman. Funeral from the W. W. Chambers Co. Southeast funeral home, 517 11th st. se., on Thursday, February 27, at 2 p. m. Relatives and friends invited. Interment Arlington National Cemetery with military honors.

HOUSER, MARGARET VIRGINIA. On Wednesday, February 26, at Garfield Hospital, MARGARET VIRGINIA HOUSER, beloved wife of Howard A. Houser and daughter of the late Dr. and Mrs. W. D. McWhorter, of Fairfax, Va. Funeral services (private) at her late residence, 613 Otis pl. nw., on Friday, February 28, at 10:30 a. m. Interment at Rock Creek Cemetery.

HUGGINS, HERBERT W. A special communication of King David Lodge, No. 28, S. A. A. M., is called for Friday, February 28, 1936, at 1 p. m., for the purpose of giving a Masonic burial to our late brother, HERBERT W. HUGGINS.
HAROLD S. HUGGINS, W. C. PARRY, Master. Secretary.

JACOBSEN, MARGARET AGNES. On Tuesday, February 25, 1936, at her residence, 1013 Gerard st. ne., MARGARET AGNES JACOBSEN, beloved mother of Frances M. Donaldson. Funeral from her late residence on Thursday, February 27, at 2 p. m. Relatives and friends are invited to attend. Interment Fort Lincoln Cemetery.

JOHNSTON, REBECCA V. On Tuesday, February 25, 1936, REBECCA V. JOHNSTON, beloved sister of Katherine King, of Annapolis Junction, Md. Funeral from the W. W. Chambers Co. funeral home, 1400 Chapin st. nw., on Saturday, February 29, at 10 a. m. Relatives and friends are invited. Interment Rose Hill Cemetery, Hagerstown, Md.

KRAUTHOFF, CHARLES R. On Monday, February 24, 1936, at Walter Reed General Hospital, Brig. Gen. CHARLES R. KRAUTHOFF, U. S. Army, retired. Funeral from the parlors of Almus R. Speare, 1623 Connecticut ave., on Thursday, February 27, at 10 a. m., thence to Fort Myer chapel, where services will be held at 11 a. m. Interment Arlington National Cemetery with full military honors.

KRAUTHOFF, CHARLES RISECK. The District of Columbia Commandery of the Military Order of the Loyal Legion of the United States announces the death of Hereditary Companion CHARLES RISECK KRAUTHOFF, brigadier general U. S. Army, at Washington, D. C., February 24, 1936. Funeral services will be held at Fort Myer Chapel, on Thursday, February 27, at 11 a. m. Interment at the National Cemetery, Arlington, Va.
CAPT. EDWARD J. DORN, U. S. Navy, Commander.
JOHN K. M. EWING, Recorder.

LEWIS, HAZEL J. On Tuesday, February 25, 1936, HAZEL J. LEWIS, beloved wife of Jesse C. Lewis. Funeral from the W. W. Chambers Co. funeral home, 1400 Chapin st. nw., on Thursday, February 27, at 10 a. m. Interment Fort Lincoln Cemetery. Funeral services and interment strictly private.

LYNN, JOSEPH A. On Wednesday, February 26, 1936, at his residence, 2614 Garfield st. nw., JOSEPH A. LYNN, beloved husband of the late Annie E. Lynn. Funeral from his late residence on Saturday, February 29, at 2 p. m. Relatives and friends invited. Interment Congressional Cemetery.

McMULLIN, ALBERT. On Tuesday, February 25, 1936, at his residence, Largo pike, Capitol Heights, Md., ALBERT McMULLIN, beloved husband of Mary W. McMullin and father of James E., Franklin B. and Albert McMullin, jr., and Mrs. Grace E. Nicholson and brother of Archie L., Arthur B., William C., and Charles McMullin, of Richmond. Funeral from the W. W. Chambers Co. Southeast funeral home, 517 11th st. se., on Thursday, February 27, at 3:30 p. m. Relatives and friends invited. Interment Fort Lincoln Cemetery. (Richmond, Va., papers please copy.)

MOORE, BARTHOLOMEW C. On Wednesday, February 26, 1936, at his residence, 70 Adams st. nw., BARTHOLOMEW C. MOORE, beloved husband of Julia Cissel Moore, and father of Cecil and John R. Moore and Mrs. Agnes Moore Downes and brother of Mrs. John H. Roche and Mrs. F. C. Joesting, of Alton, Ill. Funeral from the above residence on Friday, February 28, at 2 p. m. Relatives and friends invited. Interment Cedar Hill Cemetery. Services by the W. W. Chambers Co.

PITZER, AGNES CLAMPITT. On Tuesday, February 25, 1936, at her residence 1853 Monroe st. nw., AGNES CLAMPITT PITZER, beloved wife of the late Frank Pitzer and mother of Frederick H. Pitzer. Funeral services at the S. H. Hines Co. funeral home, 2901 Fourteenth st. nw., on Thursday, February 27, at 2:30 p. m. Interment (private) at Glenwood Cemetery. Kindly omit flowers.

POORE, FREDERICK A. Suddenly, on Wednesday, February 26, 1936, FREDERICK A. POORE, beloved husband of Annie J. Poore, of 4547 Grant rd. nw. Notice of funeral hereafter.

PORTER, MINOTT E. On Wednesday, February 26, 1936, at his residence, 1423 Madison st. nw., MINOTT E. PORTER, beloved husband of Alice M. Porter, father of Clarence H. Porter, of Boston, Mass., and brother of Miss Pearl Porter, of Cleveland, Ohio. Funeral services at the above residence on Friday, February 28, at 10:30 a. m. Relatives and friends invited. Interment Rock Creek Cemetery.

PUTZKI, PAUL A. On Tuesday, February 25, 1936, at Sibley Hospital, PAUL A., beloved husband of Kate S. Putzki. Remains resting at the S. H. Hines Co. funeral parlors, 2901 14th st. nw. Funeral Friday, February 28, at 2 p. m., from the above parlors. Interment Fort Lincoln Cemetery.

SNOOTS, CLARENCE A. On Tuesday, February 25, 1936, at Georgetown Hospital, Washington, D. C., CLARENCE A. SNOOTS, of Columbia pike, Arlington, Va., beloved son of Burr F. and Clara K. Snoots; he is survived by his parents and two brothers, Charles L. and Warren W. Snotts; two sisters, Mrs. Violet V. Mock and Mrs. Gessie Mulligan, of Surretsville, Md. Remains resting at the Ives funeral home, 2847 Wilson blvd., Clarendon, Va., where funeral services will be held on Thursday, February 27, at 2 p. m. Interment Cedar Hill Cemetery.

STEINER, LANDRIE M. On Wednesday, February 26, 1936, at his brother's residence, 1353 A st. ne., LANDRIE M. STEINER, beloved brother of Warren W. Steiner. Remains resting at the S. H. Hines Co. funeral home, 2901 14th st. nw. Notice of funeral later.

SWANN, JOHN M. Suddenly, on Tuesday, February 25, 1936, at his residence, Suitland, Md., JOHN M. SWANN, devoted husband of Mary Ella Swann (nee Randall) and loving father of Benjamin R., Francis R., Joseph T. Swann, Mrs. John A. Purdy, Mrs. James F. Stakem and Elanor K. Swann. He also is survived by ten grandchildren. Funeral from the residence of his daughter, Mrs. James F. Stakem, 2218 32d st. se. (Hillcrest), on Friday, February 28, at 9:30 a. m., thence to St. Francis Xavier Church, 27th st. and Pa. ave. se., where mass will be said at 10 a. m. for the repose of his soul. Relatives and friends are invited. Interment St. Ignatius Cemetery, Oxon Hill, Md.

TENNANT, MAE A. BAYNE. On Tuesday, February 25, 1936, at Baltimore, Md., MAE A. BAYNE TENNANT, wife of the late David B. Tennant. She is survived by her daughter, Mrs. Southgate L. Morison, of Baltimore, Md. Funeral services at the home of her brother, Dr. J. Breckinridge Bayne, Oxon Hill, Md., on Thursday, February 27, at 11 a. m. Interment St. Barnabas Cemetery, Oxon Hill, Md.

TUCK, FRANK A. On Tuesday, February 25, 1936, at his residence, 1526 Otis st. ne., FRANK A. TUCK, beloved father of Mrs. Ruth Ledger, Mrs. Ethel Bornberger and Lucian Tuck. Funeral from the above residence on Friday, February 28, at 2 p. m. Relatives and friends invited. Interment at Fort Lincoln Cemetery. Halifax County papers copy. Service by the W. W. Chambers Co. Southeast funeral home.

VINCENT, CLAUDIA R. On Tuesday, February 25, 1936, at Georgetown University Hospital, CLAUDIA R. VINCENT, aged 19, the dear wife of T. J. Vincent, jr., and daughter of the late Estella Beehler Ruddock and Commander T. D. Ruddock, U. S. N.; granddaughter of the late Commodore and Mrs. W. H. Beehler, U. S. N. She also is survived by an infant son a few hours of age. Services at the National City Christian Church, 14th and M sts. nw., on Thursday, February 27, at 12 o'clock noon. Interment Cedar Hill Cemetery.

WALSH, PETER H. On Tuesday, February 25, 1936, PETER H. WALSH, beloved husband of Sarah G. Walsh, of 4130 Military rd. nw., and father of Mrs. William Fielder, Miss Genevieve Walsh, John Leo, Thomas Edward and William Arthur Walsh. Funeral services at the W. W. Chambers Co. funeral home, 1400 Chapin st. nw., on Friday, February 28, at 9 a. m., thence to St. Ann's Church, where mass will be offered at 9:30 a. m. for the repose of his soul. Relatives and friends invited. Interment Mount Olivet Cemetery.

WATERS, ANNA GERTRUDE. On Wednesday, February 26, 1936, at George Washington Hospital, ANNA GERTRUDE WATERS, widow of Robert L. Waters and beloved mother of John B. Hummer of 412 Jefferson st. nw. She is also survived by her mother, Mrs. Mary Webb, of St. Louis, Mo. Funeral service at Hysong's parlors, 1300 N st. nw., on Saturday, February 29, at 2 p. m. Relatives and friends invited to attend.

WEED, ISABELLA. On Monday, February 24, 1936, at her residence, 923 Massachusetts ave. nw., ISABELLA WEED, beloved wife of the late George W. Weed and mother of George E. Weed and Julia R. Weed Diller. Funeral from the W. W. Chambers Co. funeral home, 1400 Chapin st. nw., on Thursday, February 27, at 11 a. m. Relatives and friends are invited. Interment Arlington National Cemetery.

WHITWORTH, HORACE C. On Tuesday, February 25, 1936, at the Naval Hospital, Commander HORACE C. WHITWORTH, U. S. Coast Guard, retired, of 1324 Monroe st. nw., husband of the late Leora P. Whitworth. Remains resting at the S. H. Hines Co. funeral home, 2901 14th st. nw. Funeral services and interment Arlington National Cemetery on Thursday, February 27, at 2 p. m.

WOODY, MARY ELLEN. On Tuesday, February 25, 1936, at her residence, 3432 P st. nw., MARY ELLEN WOODY, beloved sister of Mrs. Annie V. Ogle. Funeral from the above residence on Thursday, February 27, at 8:30 a. m., thence to Holy Trinity Church, where mass will be offered at 9 a. m. for the repose of her soul. Relatives and friends are invited. Interment Holy Rood Cemetery. Services by the W. W. Chambers Co.

WILLIAMS, ADA C. On Tuesday, February 25, 1936, at her residence, 1230 Brentwood rd. ne., ADA C. WILLIAMS, beloved wife of Virgil G. Williams and sister of L. B. Carruthers. Remains resting at the W. W. Chambers Co. funeral home, 1400 Chapin st. nw., until Saturday, February 29, at 12:30 p. m., thence to Calvary Methodist Episcopal Church, Q st., between 30th and 31st sts. nw., where services will be held at 1 p. m. Relatives and friends are invited. Interment North Fork, Va.

WRIGHT, GEORGE M. Suddenly, on Tuesday, February 25, 1936, at Deming, N. Mex., GEORGE M. WRIGHT, of 2824 O st. nw., beloved husband of Bee Ray Wright and father of Charmaine and Pamela Wright. Services private. Please omit flowers.

FUNERAL DIRECTORS.

Frank Geier's Sons Co.
1113 SEVENTH ST. N.W. Modern Chapel Telephone NATIONAL 2473

THOS S. SERGEON
1011 7TH ST. N.W. Telephone NAt. 1019.

J. WILLIAM LEE'S SONS CO. FUNERAL DIRECTORS. CREMATORIUM
4th St. and Mass. Ave. N.E. LIncoln 5200.

CHAS. S. ZURHORST CO.
301 EAST CAPITOL ST. LINCOLN 0372.

JAMES T. RYAN
317 PA. AVE. S.E. ATlantic 1700.

FUNERAL DESIGNS.

GUDE BROS. CO., Florists
1212 F STREET. NAtional 4276.

GEO. C. SHAFFER 900 14TH ST. NW.
Expressive Floral Tributes. Phone Moderate prices. Open ev. & Sun. Nat 0106

Chambers
Is One of The Largest Undertakers in the World

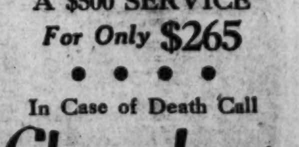

A $500 SERVICE For Only $265

In Case of Death Call Chambers

MAIN OFFICE 1400 CHAPIN N.W. COlumbia 0432
SOUTHEAST BRANCH 517 11TH ST. S.E. ATlantic 6700

EQUITABLE CO-OPERATIVE BUILDING ASSOCIATION
915 F STREET N.W.
Organized 1879

Do You Desire a Loan
—on Real Estate or to Take Up First Mortgage?

THOSE desiring money to purchase a home, refinance present indebtedness or improve property should consult us. Applications will receive prompt and courteous attention.

No Charge For Appraisal If Loan Is Not Made
Loans Repayable Monthly
Interest Charged Only on Unpaid Balance of Principal.

REAL ESTATE LOANS
on Improved Property

Monthly Payment Loans
or
Straight Three Year Loans

5%
INTEREST

Consult Real Estate Department

AMERICAN SECURITY AND TRUST COMPANY
Main Office
FIFTEENTH STREET AND PENNSYLVANIA AVENUE
Branches
7th and Mass. Ave., N. W. Seventh and E Sts., S. W.
Eighth and H Sts., N. E. 1140 Fifteenth St., N. W.

MEMBER FEDERAL DEPOSIT INSURANCE CORPORATION
MEMBER FEDERAL RESERVE SYSTEM

Broadway

By Ed Sullivan

Zero Hour.

MIAMI BEACH, Fla., Feb. 26. Lot of reasons why a Broadway Wanderer, after three weeks of traveling is glad to be heading North to the subway kiosks of New York . . . Be it ever so gale-swept, there's no place like home.

I wanna get back and see Eddie Dowling and his cuties in the Ziegfeld "Follies"—Pierre and Moxon and Pepper and Daly and "China" . . . I'm craving a sight of the "Scandals," and Bert Lahr's soup scene . . . I gotta yen to see Bob Hope and the Preisser kids cutting up touches, and Fannie Brice dropping dishware in the sweepstakes sketch.

First of all, though, your correspondent will rush to the Hollywood, the Chateau Lyman-Moss . . . The breezes from the North bring the echoes of Benny Fields' crooning voice . . . Understand from Joe Moore that Benny has taken the stem by storm, which is grand news . . . No greater performer ever took so many discouragements so gamely as Fields . . . But now that he's back in the No. 1 spot, Broadway calls him the greatest warbler to come to town, and Blossom Seely must be wet-eyed with happiness . . . The law of averages sometimes takes too long to work around to the right numbers.

• • • •

I want to hear Eddie Davis sing about Gertie, the lady amateur who got the gong . . . Want to see Sherman Billingsley at the Stork Club . . . Perona at El Morocco . . . Nick and Arnold at the Versailles . . . Albert Berryman at the Paradise . . . Henry King at the Plaza . . . Harry Kannen at his House of Morgan . . . Didn't think I'd miss them so . . . But you get homesick, as well as seasick.

The first night back in town will be Dan Healy night . . . Guess I'll drift in there about 3:30 a. m. and find Daniel about to introduce Floria Vestoff, the fanciest hoofer these eyes have looked on in many a moon . . . Perhaps the O'Healy himself, amazed at my tan, will hop the buck.

• • • •

I've got a vast yearning to go into Central Park and look southward at the Fifty-ninth street skyline, a portrait in stone that no portrait in oil has ever truly caught and pinned to canvas.

I want to walk along Broadway . . . Want to gape at the marquee signs on the Capitol and Paramount and Loew's State and the Roxy . . . Want to sink into the plush loge seats at Radio City and marvel at the cymbal-clasher who never misses a bang . . . Want to see the gang at the New York A. C. and josh Frenchie, while Bill Hanley tells of his exploits at Holy Cross.

At 5 a. m. I'm going to sit at the corner table in Dave's and swap lies with Barney and Johnnie Robertson and Reggie and Moore, while Broadway parades in and tears kippered herring into a thousand pieces.

• • • •

My palate is aching for one of Reuben's sandwiches, the one he named after Anatole Friedland, although Anatole never eats it . . . And for dessert, a bundle of Lindy's cheese cake, though the last time I raised a fork there, it speared six song pluggers.

Want to see the new bar at Billy Lahiff's Tavern, and chat with the youngster who picked up where his dad left off and did a grand job of it . . . Billy would have been proud of Billy, jr. . . . I've got a feeling that a dish of Dinty Moore's Irish stew and a can of beer is just what the doctor ordered.

• • • •

The second night you'll find me downtown at Jimmy Kelly's and the Black Cat, and I'm warning Mario right now, that he can start cooking up a batch of Monsoor Kelly's ravioli, topped off with one of those creamy Zabaglione.

Copyright, 1936, by the Chicago Tribune-New York News Syndicate, Inc.

Bankruptcy Notices

IN THE SUPREME COURT OF THE DISTRICT of Columbia, holding a Bankruptcy Court. In the matter of Bert M. Thorud, Bankrupt. In Bankruptcy No. 3325. Notice is hereby given that the above-named bankrupt has filed his petition praying for a discharge from all his debts in bankruptcy, and that his creditors and other persons in interest are required to enter their appearance in opposition, together with specifications in writing of the grounds of such opposition, if any so desire, in the Office of said Court on or before the 30TH DAY OF MARCH, 1936. FRED J. EDEN, Referee in Bankruptcy.

IN THE SUPREME COURT OF THE DISTRICT of Columbia, holding a Bankruptcy Court. In the matter of John M. Gibbs, 2022 Columbia road northwest, bankrupt. In Bankruptcy No. 3350. To the creditors of John M. Gibbs, of the City of Washington, District of Columbia: Notice is hereby given that on the 25th day of February, 1936, the said John M. Gibbs was duly adjudicated bankrupt, and that the first meeting of his creditors will be held at my office in the Investment Building, Fifteenth and K streets northwest, Washington, D. C., on the 11TH DAY OF MARCH, 1936, at ten o'clock a. m., at which time the said creditors may attend, prove their claims (claims shall not be proved against the bankrupt estate subsequent to six months after the adjudication, as stated above), appoint a trustee, examine the bankrupt and transact such other business as may properly come before said meeting. FRED J. EDEN, Referee in Bankruptcy.

IN THE SUPREME COURT OF THE DISTRICT of Columbia, holding a Bankruptcy Court. In the matter of George E. Corbett, 40 R street northeast, bankrupt. In Bankruptcy No. 3349. To the creditors of George E. Corbett, of the City of Washington, District of Columbia: Notice is hereby given that on the 25th day of February, 1936, the said George E. Corbett was duly adjudicated bankrupt, and that the first meeting of his creditors will be held at my office in the Investment Building, Fifteenth and K streets northwest, Washington, D. C., on the 11TH DAY OF MARCH, 1936, at ten o'clock a. m., at which time the said creditors may attend, prove their claims (claims shall not be proved against the bankrupt estate subsequent to six months after the adjudication as stated above), appoint a trustee, examine the bankrupt and transact such other business as may properly come before said meeting. FRED J. EDEN, Referee in Bankruptcy.

Legal Notices

ARTHUR CALLAHAN, Attorney, Kellogg Building.

IN THE SUPREME COURT OF THE DISTRICT of Columbia, holding an Equity Court. Mrs. Virginia Wilkins, plaintiff, vs. Alfred E. Wilkins, defendant. Equity No. 60276. Order of publication. The object of this suit is to obtain a decree of divorce dissolving the bonds of matrimony existing between the plaintiff, Mrs. Virginia Wilkins, and the defendant, Alfred E. Wilkins, on the ground of desertion of the plaintiff by the defendant. On motion of the plaintiff, it is this 21th day of January, 1936, ordered that the defendant, Alfred E. Wilkins, cause his appearance to be entered herein, on or before the FORTIETH DAY, exclusive of Sundays and holidays, occurring after the first day of publication of this order; otherwise, the cause will be proceeded with as in case of default. Provided, a copy of this order be published once a week for three successive weeks in The Washington Post, a newspaper of general circulation in the District of Columbia, and provided further that a copy of this order be delivered personally or mailed to such of the defendants herein as have entered or caused to be entered their appearance in this cause, or to their respective attorneys of record, at least five days before said date. By the Court: JESSE C. ADKINS, Justice. A true copy. Test: (Seal.) FRANK E. CUNNINGHAM, Clerk. By RICHARD J. KIRKLAND, Assistant Clerk. 30,31,2,7,8

Legal Notices

JO V. MORGAN, Attorney, Southern Bldg.

IN THE SUPREME COURT OF THE DISTRICT of Columbia. Florence H. de Gonzales, plaintiff, vs. Manuel S. Gonzales Guzman, defendant. No. 60434. Equity. The object of this suit is to obtain a decree of absolute divorce dissolving the bonds of matrimony existing between the plaintiff and the defendant upon the grounds of desertion. On motion of the plaintiff it is this 25th day of February, 1936, ordered that the defendant, Manuel S. Gonzales Guzman, cause his appearance to be entered herein on or before the FORTIETH day, exclusive of Sundays and legal holidays, occurring after the day of the first publication of this order; otherwise the cause will be proceeded with as in case of default. Provided, a copy of this order be published once a week for three successive weeks in the Washington Law Reporter and The Washington Post before said day. JESSE C. ADKINS, Justice. Test: (Seal.) FRANK E. CUNNINGHAM, Clerk. By R. D. QUINTER, Assistant Clerk. 27-mar3,12

SIMON, KOENIGSBERGER & YOUNG; MINOR, GATLEY & DRURY, Attorneys.

IN THE SUPREME COURT OF THE DISTRICT of Columbia. Fannie R. Weinberg et al., Plaintiffs, vs. Goldenberg's, Incorporated, a Corporation et al., Defendants. Equity No. 54164. Order ratifying sale of lots 27, 28, 29, 30, 31 and 801 in Square 3996, Nist. Fannie R. Weinberg (formerly Fannie R. Goldenberg), Leo Baum and National Savings & Trust Co., of Washington, D. C., as executors of the last will and testament and codicil of Morton H. Goldenberg, deceased, and as trustees, having reported the sale to the said Fannie R. Weinberg in her individual right, of the one-half undivided interest of the estate of the said Morton H. Goldenberg, deceased, in and to the following real estate: Lot 6 in R. H. Taylor's subdivision of lots in square 427, as per plat recorded in liber O. H. B. folio 89, of the records of the Office of the Surveyor of the District of Columbia. Also lot 16 in Susie P. McKnew's subdivision of lots in square 427, as per plat recorded in liber 37, folio 177, of the aforesaid surveyor's office records. Also lots 13 and 14 in James H. Shreeve and John W. Wade, executors' subdivision of part of square 427, as per plat recorded in liber 10, folio 42, of the aforesaid surveyor's office records, at and for the price of one hundred fifty-five thousand dollars ($155,000), all cash, taxes, rents, water rents, insurance and like charges to be apportioned to date of transfer, all assessments for improvements made prior to the date of the contract, whether levied or not, to be borne by the sellers, examination of title, conveyancing, notary fees and all recording charges to be at the cost of the purchaser, it is, by the court, this 28th day of February, 1936, ORDERED, that, unless cause to the contrary be shown on or before the 11th day of March, 1936, said sale be, and the same is hereby ratified and confirmed: provided, that a copy of this order be published in The Washington Post, a newspaper of general circulation in the District of Columbia, prior to said date, and provided further that a copy of this order be delivered personally or mailed to such of the defendants herein as have entered or caused to be entered their appearance in this cause, or to their respective attorneys of record, at least five days before said date, and it is further ORDERED, that this matter be and the same is hereby set down for hearing on the final ratification and confirmation of said sale on the 12TH DAY OF MARCH, 1936, at 10 o'clock A. M., or as soon thereafter as counsel can be heard. JESSE C. ADKINS, Justice. A true copy. Test: (Seal.) FRANK E. CUNNINGHAM, Clerk. RICHARD J. KIRKLAND, Assistant Clerk. feb26,mar3,12

SIMON, KOENIGSBERGER & YOUNG, MINOR, GATLEY & DRURY, Attorneys.

IN THE SUPREME COURT OF THE DISTRICT of Columbia, holding a District Court. In re condemnation of land for the widening and extension of Loughboro Road, N. W., from intersection of Indian Lane and Little Falls Road to Conduit Road; widening and extension of Nebraska Avenue, N. W., from Tunlaw Road to intersection of Indian Lane and Little Falls Road; extension of Rockwood Parkway, N. W., between Nebraska and University Avenues; extension of Newark Street, N. W., west of 45th Street; widening of University Avenue, N. W., between Rockwood Parkway and Glenbrook Road, in the District of Columbia, as shown on a map or plat filed with the said petition, and provided further that a copy of this order be delivered personally or mailed to such of the defendants herein as have entered or caused to be entered their appearance in this cause, or to their respective attorneys of record, at least five days before said date, and it is further ORDERED, that this matter be and the same is hereby set down for hearing on the final ratification and confirmation of said sale on the 12TH DAY OF MARCH, 1936, at 10 o'clock A. M., or as soon thereafter as counsel can be heard. JESSE C. ADKINS, Justice. A true copy. Test: (Seal.) FRANK E. CUNNINGHAM, Clerk. RICHARD J. KIRKLAND, Assistant Clerk. feb26,mar3,12

E. BARRETT PRETTYMAN and WALTER L. FOWLER, Attorneys for Petitioners.

IN THE SUPREME COURT OF THE DISTRICT of Columbia, holding a District Court. In re condemnation of land for the widening and extension of Loughboro Road, N. W., from intersection of Indian Lane and Little Falls Road to Conduit Road; widening and extension of Nebraska Avenue, N. W., from Tunlaw Road to intersection of Indian Lane and Little Falls Road; extension of Rockwood Parkway, N. W., between Nebraska and University Avenues; extension of Newark Street, N. W., west of 45th Street; widening of University Avenue, N. W., between Rockwood Parkway and Glenbrook Road, in the District of Columbia, as shown on a map or plat filed with the said petition, and provided further that a copy of this order be delivered personally or mailed to such of the defendants herein as have entered or caused to be entered their appearance in this cause, or to their respective attorneys of record at least twenty days before said date, and it is further ordered that this matter be and the same is hereby set down for hearing on the final ratification and confirmation of said sale on the SECOND DAY OF APRIL, 1936. JESSE C. ADKINS, Justice. A true copy. Test: (Seal.) FRANK E. CUNNINGHAM, Clerk. RICHARD J. KIRKLAND, Assistant Clerk. feb27,mar5,12

SIMON, KOENIGSBERGER & YOUNG; MINOR, GATLEY & DRURY, Attorneys.

IN THE SUPREME COURT OF THE DISTRICT of Columbia, holding a Court of Equity. Fannie R. Weinberg, etc., et al., Plaintiffs, vs. Goldenberg's, Incorporated, a corporation et al., Defendants. Equity No. 54164. Order ratifying sale of lots 6, 13, 14 and 16 in square 427 nisi. Fannie R. Weinberg (formerly Fannie R. Goldenberg), Leo Baum and National Savings & Trust Company, of Washington, D. C., as executors of the last will and testament and codicil of Morton H. Goldenberg, deceased, and as trustees, having reported the sale to the said Fannie R. Weinberg in her individual right, of the one-half undivided interest of the estate of the said Morton H. Goldenberg, deceased, in and to the following real estate: Lot 6 in R. H. Taylor's subdivision of lots in square 427, as per plat recorded in liber O. H. B. folio 89, of the records of the Office of the Surveyor of the District of Columbia. Also lot 16 in Susie P. McKnew's subdivision of lots in square 427, as per plat recorded in liber 37, folio 177, of the aforesaid surveyor's office records. Also lots 13 and 14 in James H. Shreeve and John W. Wade, executors' subdivision of part of square 427, as per plat recorded in liber 10, folio 42, of the aforesaid surveyor's office records, at and for the price of one hundred fifty-five thousand dollars ($155,000), all cash, taxes, rents, water rents, insurance and like charges to be apportioned to date of transfer, all assessments for improvements made prior to the date of the contract, whether levied or not, to be borne by the sellers, examination of title, conveyancing, notary fees and all recording charges to be at the cost of the purchaser, the sellers to pay Federal stamp tax of 50 cents for each five hundred dollars ($500) of equity in said real estate, it is by the court this 26th day of February, 1936, ordered that, unless cause to the contrary be shown on or before the 9TH DAY OF APRIL, 1936, said sale be, and the same is hereby ratified and confirmed: provided that a copy of this order be published in each of three successive issues of the Washington Law Reporter, and once a week for three successive weeks in The Washington Post, a newspaper of general circulation in the District of Columbia, prior to said date, and provided further that a copy of this order be delivered personally or mailed to such of the defendants herein as have entered or caused to be entered their appearance in this cause, or to their respective attorneys of record, at least twenty days before said date, and it is further ORDERED, that this matter be and the same is hereby set down for hearing on the final ratification and confirmation of said sale on the 10th day of April, 1936. By the Court: JESSE C. ADKINS, Justice. A true copy. Test: (Seal.) FRANK E. CUNNINGHAM, Clerk. By HARRY M. HULL, Assistant Clerk. 30,31,27,28

Legal Notices

JOHN J. SIRICA and THOMAS C. SCALLEY, Attorneys, Shoreham Building.

IN THE SUPREME COURT OF THE DISTRICT of Columbia. Louis E. Hazard, 319 Seventh street northeast, plaintiff, vs. Rema E. Hazard, 313 Tenth street northeast (last known address), defendant. No. 60539, Equity. The object of this suit is to obtain a decree of absolute divorce on the grounds of desertion. On motion of the plaintiff, it is this 25th day of February, 1936, ordered that the defendant, Rema E. Hazard, cause her appearance to be entered herein on or before the FORTIETH DAY, exclusive of Sundays and legal holidays, occurring after the day of the first publication of this order; otherwise, the cause will be proceeded with as in case of default. Provided, a copy of this order be published once a week for three successive weeks in the Washington Law Reporter and The Washington Post before said day. JESSE C. ADKINS, Justice. A true copy. Test. (Seal.) FRANK E. CUNNINGHAM, Clerk. RICHARD J. KIRKLAND, Assistant Clerk. feb27,mar5,12.

CHAPIN R. BAUMAN and GEORGE A. PARKER, Attorneys.

IN THE SUPREME COURT OF THE DISTRICT of Columbia, holding an Equity Court. Junius Ford et al., plaintiffs, vs. Alonzo Mitchell, jr., minor, et al., defendants. Equity No. 6043. Order of publication. The plaintiffs having reported in their bill filed herein that they have made a contract on behalf of themselves and the infant defendants to sell the real estate in the District of Columbia, described as, to wit: Lot twelve (12) of William H. and J. F. Dyer's subdivision of parts of original lots five (5) and six (6) in square twenty-seven (27), as per plat recorded in the Office of the Surveyor for the District of Columbia, in liber J. H. K. at folio 191, improved by premises, No. 2433 K street northwest, for the sum of thirty-five hundred ($3,500.00) dollars, all cash, without commissions, it is by the court this 25th day of February, A. D. 1936, ordered that the said contract be ratified and confirmed unless cause to the contrary be shown on or before the 12TH DAY OF MARCH, 1936, provided a copy of this order be published once in the Washington Law Reporter and once in The Washington Post at least ten days before said date. JESSE C. ADKINS, Justice. A true copy. Test. (Seal.) FRANK E. CUNNINGHAM, Clerk. ELEANOR E. JOBE, Assistant Clerk.

Business Directory

It will pay you to consult these reliable firms. They are specialists in their respective lines.

For information regarding advertising rates or services not listed in this column, call Miss Burns—NAtional 4223.

BUILDERS—CONTRACTORS

FHA TERMS 5% PER YEAR
General Repairs—Roofing Asbestos, and Asphalt Siding.
GENERAL CONTRACTING CO., INC.
925 New York Ave. N.W. DI. 3373-3374

CARPET AND RUG CLEANING.

RUGS DOMESTIC SHAMPOO 9x12—$3 $10—$2.50
LUWIN CO., 1725 7TH ST. NO 9160.

DOOR CHECKS

DOOR CHECKS REPAIRED
Refilled and Adjusted
Furnace Repairs
RUDOLPH & WEST CO.
1332 N. Y. Ave. NW.
NAtional 4870.

ELECTRICAL CONTRACTORS

ELECTRIC WIRING Low prices—Quick service. Fixtures, plugs—repairs. 14th St. Elec. Co., 2804 14th nw. AD. 2064.

HOME IMPROVEMENTS

"JOHNS-MANVILLE" DEFERRED PAYMENT CONTRACTORS—All Asphalt—Asbestos—Tin—Shingle Roofs Repaired. New Roof—Three-year payment plan.
AMERICAN ROOFING COMPANY.
3313 14th St. N.W. CO. 4351.

LEATHER GOODS.

Saddlery—Harness—Trunks—Luggage
All Leather Goods Repaired.
G. W. KING, JR.
511 11th St. NW. NA 4242.

PAINTING, PAPERING, DECORATING.

Painting in all branches, paperhanging, quality work; satisfaction guaranteed.
M. L. WEISS CO.
3027 Georgia Ave. N.W. COlumbia 6725.

Rooms Papered, $4.50 up
Call H. J. Hickerson. Atlantic 4450.

PAPERHANGING—ROOMS, $5 UP
Satisfaction Guaranteed.
John N. Tolson. District 7369.

$4 Papering, Painting, Scraping. Free est. Prompt service. DEc. 1841.

Bedroom, House Painted, $10; Room, PAINTING Papering, roofing, general repairing; guar.; reas. M. L. SMITH, 1724 Webster nw. AD. 7106.

PIANO, ORGAN TUNING.

WILLIAM WOOLLEY—Piano, organ tuner, repairer. 1111 N st. nw. PO. 4876.

ROOFING

SLAG ROOFING—Waterproofing, Reroofing a specialty. Free est. Day-night. ME. 4604.

Lost and Found 1

You can phone your "Lost" Ad to The Post as late as 11 p. m. for publication the following morning and thus immediately notify nearly 100,000 families of your loss. Call NAtional 4200.

BAG—Beaded with petite point compact; initials C. S. B.; N. Y. ave. between Childs' and Troika. NA. 1123, til 5.

BILLFOLD—Brown; driver's permit and amount of money. Liberal reward. Edmund J. Hickey, National Training School for Boys, Bladensburg rd. LIn. 0197.

BLACK zipper bag containing keys, photos, valuable only to owner; Ambassador or taxi; reward. NAt. 9010, Apt. 509.

BROOCH, large, square; diamonds and saphires; in platinum; safety clasp; about Feb. 8. Reward. MEtropolitan 3209.

COUPON (small) "Commonwealth of Australia," vicinity of Fox Theater, Feb. 25. Reward. "Dawson," WEst 0282.

FOUND—Puppy, about 3 weeks old, tiny white male, wooly haired, pink nose. 6952 Maple st. nw. GEorgia 2777.

KEYS on chain, about noon, Tuesday, between Union Station Plaza and City Postoffice. LIn. 7749.

POCKETBOOK—Ladies' black, Tues., about $3, keys, etc. Reward. PA. 4740.

PURSE—Lady's black silk, 1300 block of Conn. ave.; contains money, keys and laundry ticket; reward. COl. 1260.

RING, gold and platinum, 5 large, 100 small stones; Wednesday afternoon. Reward. Note, 7901 Apt. 412.

RING—Feb. 17, Yellow gold, red agate stone. Reward at Apt. 23, 1725 Lanier Place N.W. William R. Tracy.

SMALL gold box, about 1 inch long, containing relic. Reward. Name engraved on box. Harry E. Garner, Chicken, Alaska. Call NAt. 1501 or CLev. 5887.

ROSARY—Gold, marked M. B. Whitt, 1919, on crucifix; $5 reward. Return to Mrs. C. E. Whitt, 1235 17th st. ne. Phone ATl. 2096.

SCOTTIE, female, near Walter Reed Hospital; black and gray brindle, no collar; finder call GE. 1000, branch 143.

WATCH (wrist), lady's white gold, Bulova; small oblong with 2 diamonds; Sun. nite, L st. or Va. ave. Reward. SH. 1300.

WATCH—Man's Waltham; chain and key; initials "T. M. C." $5 reward. 1526 18th st. nw. PO. 1461.

WIRE-HAIR FOX TERRIER—Male, brown and white face, white body, black spot on left shoulder; name Jock; lost in vicinity of Eastern High School Wednesday a. m. Tax No. 12085. Please notify W. H. Windsor, 1439 B st. ne. Phone LIn. 6743-J. Reward.

WIREHAIRED FOX TERRIER — Female; slightly deaf; name, "Trixie," wearing collar & leash. Lib. reward. PO. 0102.

Daily Legal Record

February 27, 1936.

U. S. COURT OF APPEALS.
Proceedings.

White vs. U. S.: motion to extend for 10 days the time to make a deposit for printing, etc., granted.

Ramsey, etc., Ross et al.: motion to allow appellees until March 10 to file brief granted.

Hartford-Empire Co. vs. Coe, etc.; motion to allow appellee until March 16 to file brief granted.

Walsh vs. Rosenberg: motion for a further stay of mandate until March 16 granted.

Williams et al. vs. McDonough et al. Time to file record extended to April 1, 1936.

Blanks vs. U. S.: motion to allow appellant 10 days additional to make deposit for printing, etc., granted.

Bimo vs. U. S.: motion to stay mandate for 30 days pending application for certiorari granted.

Owens vs. U. S.: the court grants leave to correct the transcript herein filed within 20 days hereafter.

Louis vs. Hardee, receiver: motion to pass for be heard with No. 6626, the questions being identical, granted.

Chatham Phoenix National Bank vs. Helvering: motion to allow petitioner until March 31 to file brief, pending negotiations for settlement, granted.

DISTRICT SUPREME COURT.
Daily Assignment—Motions Court.
In re Arthur Gus Nicholson: writ.
Harman vs. Dixie Realty Co. Attys., Harmon, Merrick, Epsmenond—Kaplan.
Beacham vs. S. Kann Sons Co. Attys., Wendell—Baker & Tepper.
Smith vs. Smith. Attys., McMahon —F. P.
Grinder vs. Grinder: rule.
Hunt vs. I. T. O. A. Attys., Nasrell—Whiteford, Marshall & Hart.
Hartson vs. Hartson: rule.
Schow vs. Johnson. Attys., Keogh —Welch, Daily & Welch.
Troy vs. Hechinger Eng. Co. Attys., Monson—Simon, Koenigsberger & Young.
Berlin vs. American Newspaper, Inc. Attys., Bress, Brown — Swingle, Swingle.
Morrison vs. Wrenn. Attys., Brandenburg, Brandenburg—Gardiner.
Christy Farrer vs. Bingham. Attys., Wright—Hamilton & Hamilton, Wilmer, Hatch.
762. Harrington vs. King et al. Attys., W. A. Gallagher—E. L. Jones.
815. Dolan et al. vs. Randolph. Attys., A. L. Newmyer, D. G. Bress, J. J. Slattery, J. S. White—C. S. Baker, B. L. Tepper.
763. Guthrie vs. D. C. Attys., Gallaway, Shields, J. C. Turco—Corporation Counsel.
836. Ambrogi vs. Boyd. Attys., Jack Politz—W. B. Philip.
851. Hood vs. Beatty, etc. Attys., D. K. Offutt, E. M. Fonbuena—J. D. McQuade.
853. Batt vs. H. L. Rust Co., et al. Attys., R. P. Barnard, M. B. Libby—Leckie & Sherier; R. W. Burton, H. Weigering.
787. Gladstone vs. Harrington Hotel, Inc. Attys., A. L. Newmyer, D. G. Bress—Welch, Daily & Welch.
729. Hoffman vs. People's Rapid Transit Co. Attys., A. L. Newmyer, L. H. Shadrick—H. I. Quinn.
Adm. In re: Estate Howard. Attys., S. Wallace Dempsey—R. H. Yeatman.
830. Woodbury vs. D. C. Attys., G. C. Gertman—Corporation counsel.
526. First Natl. Bank of Orlando, Fla. vs. Hunter et al. Attys., R. D. Daniels—O'Shea, Burnett & Goldstein.
771. Wagner vs. Capital Transit Co. Attys., Clephane & Latimer, G. L. Hall—E. L. Jones.
698. Marshall vs. Hiel. Attys., Harry Friedman—Al P. Kane.
Brotherhood of R. R. Shop Craft vs. Natl. Mediation Board. Attys., J. L. Smith, J. O. C. Roberts—Leo F. Tierney.
824. Spilman vs. Hecht Co. Attys., J. F. Hagan, J. U. Gardiner—Simon, Koenigsberger & Young.
829. Tyler vs. Carroll. Attys., O. D. Branson, N. A. Dobbins—Fred C. Icenhower, Benj. Friedson.
830. Hall vs. Sheridan. Attys., R. H. Welford, P. H. Marshall—Welch, Daily & Welch.
833. Service Park Corp. vs. Washington Times Co. Attys., Swingle & Swingle, M. P. Friedlander, R. I. Silverman—R. H. Yeatman.
837. Fleming vs. Lee D. Butler, Inc. Attys., E. A. Chase—Lambert & Hart, Jr.
847. Sweetzer vs. Kolker. Attys., A. W. Scott, E. G. Hubert—A. L. Newmyer, H. G. Bress.
675. Kittel vs. Shoemaker. Attys., A. D. Smith—H. I. Quinn.
858. O'Hara vs. Gladman. Attys., H. P. Leeman—Def't in PP.
860. Turner vs. Capital Transit Co. Attys., Simon, Koenigsberger & Young—E. L. Jones.
861. Bentley vs. Taylor, Jr. Attys., J. C. Waters, Jr.—Def't in P P.
863. Marosy vs. Capital Transit Co. Attys., J. W. Gum—E. L. Jones.
866. Burton, Jr., vs. Jackson. Attys., J. W. Gum—Hilian, Murphy & Martin.
867. Heard vs. Stopsack. Attys., C. S. Baker, B. L. Tepper, J. A. Roth, W. E. Mazee—G. C. Gertman.
869. Dixon, Admx., vs. Capital Transit Co. Attys., M. J. Lane, H. P. Leeman—E. L. Jones.
870. Faulkner vs. Capital Transit Co. Attys., D. F. Smith—E. L. Jones.
872. Caplan vs. Glass, etc. Attys., L. H. Shapiro—Simon, Koenigsberger & Young.
875. Thompson vs. Golladay et al. Attys., W. G. Gardiner, I. I. Bolotin —L. M. Denit.
876. Faulkner vs. D. C. Attys., J. R. Quijano, D. K. Offutt—Corpn. Counsel.
877. Boney vs. Gusack. Attys., Franklin Yasmer—Colladay, McGarraghy, Colladay & Wallace.

EQUITY CALENDAR.
Same as Yesterday.
LAW SUITS.

Grace V. Insley vs. Johnson E. Gaskins, damages, $10,000. Attys., John J. Sirica, Thomas C. Scalley.
Grace V. Insley vs. Westbrook Elevator Manfg. Co., Inc., damages, $10,000. Attys., same.
Eleanor Symmes vs. Capital Transit Co., Inc., damages, $5,000. Attys., Lewis H. Shapiro.

EQUITY SUITS.

Mary Russell vs. Carol A. Russell. Abs. divorce. Atty., Jacob X. Sandler.
Elva R. Dotson vs. Jessie Ray Dotson, maintenance. Atty., Burnita S. Matthews.
Corinne Spragg vs. John C. Spragg, Abs. divorce. Atty., Harry H. Bettelman.
John F. Moran, receiver, vs. Robt. C. Jones & Co., Inc., recovery of funds, etc. Attys., J. Bruce Kremer.
Geo. B. Springston vs.
W. H. Callis, etc., vs. Mary C. McElderry, judgment creditor's bill. Attys., Chas. V. Hilton, Chas. V. Imley.
Florence Iva Catterton vs. Jamess Warren Catterton; Abs. divorce. Atty., John P. Mullen.
Margaret Zunich vs. Samuel B. Zunich, limited divorce. Atty., Burton A. McOann.
Anna M. Beckett vs. Charles F. Beckett, limited divorce. Attys., Jean H. Horwots, George Emerson.
Taylor E. Thompson vs. Maude B. Thompson, Abs. divorce. Atty., J. Y. E. Allen.
Emily T. Clay et al., vs. Cassius M. Clay, maintenance. Atty., W. Gwynn Gardiner, James M. Earnest.
Lindsey Walker Hay vs. James Hay, jr., et al., Abs. divorce. Attys., Frank J. O'Connor, Vincent A. Sheehy.
Wm. N. Helfrich vs. Mabelle P. Helfrich, Abs. divorce. Attys., Frank J. O'Connor.
Sophie A. Stammel vs. Edward Joseph Stammel, Abs. divorce. Attys., Wilbur L. Gray, Irving B. Yochelson.

CIRCUIT COURT ONE.
Justice Proctor—Geff, Clerk.

Julia C. McLaughlin vs. U. S. Fidelity Co.: trial resumed. Jury respited until tomorrow. Attys., R. F. Downing—Welch, Daily & Welch.
Maud C. Smith vs. Pearl Squires: judgment on verdict against defendant for 1 cent and costs. Attys., R. L. Merrick—T. O. Nichols.

CIRCUIT COURT TWO.
Justice Cox—Lemon, Clerk.

Lelia Green, administratrix, vs. George Aed: jury sworn, verdict by direction for defendant. Attys., Lewis & Lawson—Bart Clines.
O. Ellsworth Rue vs. Fed. Constr. Co.: hearing motion to examine garnishee continued. Attys., L. H. Mann —Louis Ottenberg.

CIRCUIT COURT THREE.
Justice Gordon—Watts, Clerk.

Susan L. Davis vs. Geo. Washington University: plaintiff called, not responding, case dismissed; judgment for costs against plaintiff.
Golden Cheek vs. Joseph C. Melton: jury sworn, mistrial ordered; case passed. Attys., E. M. Fonbuena —Hogan, Donovan, Jones, Hartson & Guider.
Max Jeweler vs. Morton Himmelfarb; withdrawn as settled.

EQUITY COURT ONE.

D. C., U. S. vs. Lee Hong Dong: hearing resumed, continued Thursday.
D. C. Re Lots 5375, 5494, etc.: order extending time to empanel jury to March 4.
D. C. Re Extension of Md. Ave.: order for jury to appeal April 8.
Camille and Theodore Webb: motion to modify decree overruled.

EQUITY COURT TWO.
Justice Bailey—Below, Clerk.

Charles H. Bates vs. Munsey Trust Co., trustee et al.: hearing resumed, continued tomorrow.
Anna E. L. Moores vs. William M. Moores: decree dismissing bill, costs vs. plaintiff.
The North American Co. vs. James M. Landis et al.
American Water Works et al. vs. James M. Landis; order as to transfer of record.

EQUITY COURT THREE.
Chief Justice Wheat—Dertsbaugh, Clerk.

Pauline Helvistine et al. vs. Ray T. Helvistine; hearing resumed, continued tomorrow. Attys., Ray Neudecker—Alfred M. Schwartz.

PROBATE PROCEEDINGS.
Chief Justice Wheat presiding.

Re Maude E. Williams, John C. Williams appointed guardian estate; bond, $200. Attys., Syme & Syme.
Re Marian A. Burleigh, Elizabeth Burleigh appointed guardian estate; bond, $400. Attys., Syme & Syme.
Estate Benjamin Wicks, letters administration granted Benjamin Wicks, jr.; special bond, $500. Atty., M. J. Ehrlich.
Estate George W. Keefe, letters collection granted Annette L. Keefe; bond, $600. Atty., T. H. Rietley.
Estate Viola Walker-Burda, letters administration c. t. a. granted Levin W. Walker; bond, $1,000. Attys., Guy, Warder & Mann.
Estate John Dowd; letters of administration granted Elmer Schatz; bond, $3,000. Atty., A. E. Conradis.
Estate Robert H. Montgomery; letters of administration granted Edith R. Montgomery; bond, $2,000. Atty., Alvin L. Newmyer.
Estate Bartholomew Barry; letters of administration granted Nellie M. Barry; bond, $800. Atty., H. F. Leeman.
Estate Elizabeth Toy; letters testamentary granted Josephine Butler; bond, $1,000. Atty., A. W. Gray.
Estate of Lewis W. Taylor; will filed, dated Jan. 15, 1936.
Estate Annie E. Sloan; will filed dated Aug. 1, 1935.
Estate Emily F. Openshaw; will filed, dated July 16, 1921.
Estate Harriet McK. Grammer; wills filed, dated Mar. 13, 1935, Jan. 18, 1932.
Estate Jane W. Moran; sale certain real estate authorized. Attys., Peelle, Lesh, Drain & Barnard.
Estate Elizabeth W. Nish; testamentary paper filed, dated April 4, 1933.

Post Classified Ads—National 4200.

Personals 3

CHAMBERS CO.
One of the Largest Undertakers in the World

ALTERATIONS men's gym pants made; shirt collars turned. 8-8. 810 F nw. DI. 2979.

Enterprise Roofing Co. Pot. 0200 Roofing and Siding. 2125 R. I. Ave. NE.

HEMORRHOIDS (piles) eradicated by my own method; results effective for a lifetime or money back. Write for booklet. No drugs or surgery. DR. SOMMERWERCK, 1365 Columbia road. AD. 0388.

CHAMBERS CO.
Complete Funeral as Low as $75.

Help—Female 11

Women—if you don't find your position in the Help Wanted Column today—place a "Situations Wanted" Ad in The Post. A 3-line ad costs only 27 cents.

COOK, white, cafeteria experience, with references, to take charge of kitchen. Apply 611 14th st. nw. 2-5 Thursday.

HOUSEKEEPER (white), experienced with children. Stay nights. $5 wk., room, board. 3300 Gainsville st. se. after 5.

LADIES—Young, refined, to make appointments; no selling; pleasant, dignified work; straight salary. Apply Mr. Cox, Parkside Hotel, at 3 p. m. only.

LADIES—Willing to work for $17.50 weekly assisting spring sales campaign; dignified work; full or part time. Apply 9-12, Room 210, 1427 Eye st. nw.

LADY, young, experienced, for cafeteria; references required. Apply Woodmont Cafeteria, cor. 18th and F sts. nw.

Post Ad-Writers will be glad to assist you in preparing a good, result-producing ad when you call National 4200.

Post Classified Ads—National 4200.

Help—Female 11

STEADY job for experienced manicurist. Apply 1008 14th st. nw.

WOMAN—White, middle-age, experienced housekeeper, light duties; 2 adults; $5 wk.; stay nights. AT. 1724-W.

WAITRESSES
18-25 yrs. Must be experienced, neat and attractive. Apply 5109 Georgia ave. nw.

Help—Male 12

Men—if you can't find your position in the Help Wanted Column today—place a "Situations Wanted" Ad in The Post. A 3-line ad costs only 27 cents.

BARBER (white), first class. See Mr. Ewins, 8534 Conn. ave. nw.

BARBER—American; good hair cutter; steady job. Apply 1317 17th st. nw.

BARBER—American; fast workman; 65% guar. $15; good hours. 606 F st. nw.

BARBERS (2)—First class, steady work; guarantee if satisfactory. Apply 1762 Columbia rd. nw.

BARBER—Young, American; must be good. 815 Guarantee. 2102 18th st. nw.

BOOKKEEPER—Local electrical appliance experience absolutely necessary; 24-30 years of age; permanent position. See Miss Dodge, Boyds, 1333 F st. nw.

BOOKKEEPER-Stenographer, experienced only; excellent opportunity; starting salary, $100 month. See Miss Dodge, Boyds, 1333 F st. nw.

BOOTBLACKS—Two; good pay and tips. 1705 Pennsylvania ave. nw.

CHEMIST-ANALYSTS — Successful experience in the complete analysis of whiskies, spirits and coal. Box 373-M, Washington

Post Classified Ads—National 4200.

Apartments—Unfurn. 47

GOOD SOUTHEAST LOCATION, 6 rooms, bath, h.-w. h., elec., $50.
NEAR SOLDIERS' HOME.
Nice home, 6 rooms, bath, modern, $50.
WALTER A. BROWN,
1415 Eye st. nw NAtional 1652.

THE COLTON,
49 Eye Street N.W.
Large front apartment of 2 rooms, kitchen and bath. Frigidaire on house current, $55. Resident Manager, ME. 3896.
THE MUNSEY TRUST COMPANY.

1901 COLUMBIA RD. N.W.
2 rooms, kitchen and bath.........$55.00
3 rooms, kitchen and bath, sleeping porch, large entrance hall.........$85.00
TYLER & RUTHERFORD, INC.,
1520 K St. N.W. NA. 0475.

THE HIGHLANDS.
1914 CONNECTICUT AVE.
Double living room, 2 bedrooms, dining rooms, kitchen, pantry, bath, $115; electric included in rent; 24-hour switchboard and elevator service. Manager on premises.
LINKINS CO.
1733 De Sales St. N.W. District 3522.

WEAVER APTS.
1473 IRVING ST. N.W.
Corner apt. Two rooms, kitchen, bath, $47.50. Apply resident mgr. or call NAt. 6130.

THE KENESAW
3060 16th St. N.W.
Apartment 55—2 bedrooms, living room and bath, nonhousekeeping.
Furnished or Unfurnished.
COlumbia 0712

NEW BUILDING
OPEN FOR INSPECTION.
914 South Carolina Ave. S.E.
Two Rooms, Kitchen and Bath.
Large Screened-in Porch.
Heat and Hot Water Furnished.
$52.50.
John F. Donohoe & Sons,
314 Pennsylvania Ave. S.E.

SPACIOUS unfurnished apartments of 3 rooms, including dinette-kitchenette and tile bath with shower. Enclosed balconies. Electric refrigeration. 24-hour bellboy and switchboard service. Conservative rentals.
JOSEPH L. TALL, Manager
The CAVALIER
3500 Fourteenth Street, N.W.

Offices—Rent 50

JUST OFF CONNECTICUT AVE.—Furnished balcony office, including local telephone service; $15 per month. Mr. Hill, 1216 18th st. nw.

Desk Space—Rent 51

18TH AND CONN. AVE.—Desk space in good corner location, $10 per mo.; Mr. Hill, 1216 18th st. nw. NAt. 2166.

Business Places—Rent 52

WAREHOUSE SPACE FOR RENT.
3242 Q St. N. W. 4,000 square feet.
WEAVER BROS., INC. DIs. 9486.

Stores—Rent 53

NEAR MAYFLOWER—First floor space, approximately 12x35; excellent corner location; suitable for oriental rugs, antiques or knitting shop, etc., $50 mo. Mr. Hill, 1216 18th st. nw NAt. 2166.

3912 GEORGIA AVE. NW.
Large store, first commercial zone.
Building approx. 30x125 ft.
NATIONAL MORTGAGE & INV. CORP.
1004 Vermont Ave. NW. NAtional 5833.

2145 EYE ST. N.W.
Storeroom, good location, $75 a month.
JOSEPH P. SMITH.
2104 Pa. Ave. N.W. WEst 0339.

Furn. or Unfurn. 55

CLEVELAND PARK, CHEVY CHASE, D. C., and Maryland—Several mod. homes; six rooms, bath; to 8 rooms (4 bedrms.), two baths. CL. 3465. LESLIE D. MEASELL.

MODERN HOUSES—Unfurnished or Furn. Riverdale—6 rms., bath, cor. lot; $55-$75. Jefferson st.—8 rms., b., dbl. gar.; $95-$125. Takoma Park—6 rms., b., gar.; fur.; $100. Nearby Va.—6 rms., 2 b., gar., fur.; $80.
ZANTZINGER CO., 945 K St. NA. 5371.

Near 13th & Jefferson N.W.
Detached; nicely furnished; 8 rooms, 2 baths, 2-car garage; available March 1.
A. D. CRUMBAUGH.
4703 Wisconsin Ave. N.W. CL. 1-3-6-4.

Houses—Unfurnished 56

FOXALL—Five bedrooms, 2 baths, double rear porches maid's room, garage, gas heat, fireplace, electric refrigeration. Phone NAt. 1040 or EM. 7768, or call for key at 1541 44th st. nw.
WAVERLY TAYLOR, INC.

LYON VILLAGE, VA., 1546 No. Danville st. Detached six rooms and bath; h.-w. h., garage, large lot; convenient to stores and trans.. $60. Greenwood 1782-J.

NICHOLSON ST. NW., 506—Semidetached, 6 rooms, electric refrigeration, garage, $70 per month. Inquire within or call DE. 4396-J.

WOODRIDGE, D. C.—Modern 6-room cottage, good condition; large lot; trees; available March 1. NAtional 2626.

DETACHED HOME IN FOXALL.
6 rooms, bath and suite on ground floor of 2 rooms and bath; sleeping and living porches, fireplace, gas heat and refrig.; built-in garage. Phone NA. 1040 or EM. 7768 or call for key at 1541 44th st. nw.

COLORED—1753 Corcoran st. nw.; 9 rms., 3 baths.; modern; $60. Call. DE. 1160.

Wanted-to-Rent 62

List Your Vacant Properties With Us.
BOSS & PHELPS.
1417 K St. N.W. NAtional 9300.

LIST YOUR vacant property with us; prompt inspection. We specialize in rentals. DIXIE REALTY CO., 1417 L st. nw. NA. 8880.

LIST your vacant houses and apts. with me. Tenants waiting. AUSTIN M. COOPER, 1008 I st. nw. NA. 1332.

WANTED HOUSES AND APARTMENTS.
For Reliable Tenants.
LEE D. LATIMER CO.
722 Investment Bldg. NA. 4146.

Sale Investment Property 65

A GOOD INCOME WITH SAFETY!
$6,250: Brick two-family flat in Northwest location. Four rooms, bath and porch each; separate furnaces. Tenants furnish their own heat. Rented at $75 per month.
$9,500: Two semi-detached brick and frame houses on 100-foot-front lot in convenient Northwest rental section. Hot-water heat 2-car garage. Side lot suitable for additional building. Present rental $1,440 per year.
SHANNON & LUCHS CO.
1505 H st. nw. NAtional 2345

Sale Houses 66

BEDROOM AND BATH ON 1ST FLOOR. HOUSE ADAPTABLE for 2-FAMILY USE.
4910 43D PLACE.
New detached colonial brick, 7 rooms, 2 baths, lot 138 feet deep. A bargain. Open and lighted daily. EDWARD M. WILLIS, Investment Bldg., NAtional 7479.

BUNGALOW—NW. section, $5,750; terms. A. D. CRUMBAUGH, CL. 1-3-6-4.

GLOVER PARK—Modern; 6 rooms, bath, 3 porches, garage, new house condition; oil heat. Sacrifice for $7,500; financed through bldg. & loan. Owner, CL. 3967.

MT. PLEASANT—5 bedrooms, 2 baths; newly renovated; easily converted into 2 or 3 apts.; ½ block to cars, buses and stores; reas. cash payments and $55 mo. A real money maker and home. GE. 8300.
WASHINGTON REALTY CO., INC.

THOSE desiring to buy or sell a house in Brookland or Woodridge, call Mr. A. L. Timberlake, POt. 1246-J.

NEAR 16th ST. BRIDGE.
Home or investment. Completely furnished and arranged as 2 apts. (Rented). Corner house with grounds. Rent of one apt. can nearly carry first trust. Cheaper than rent. $4,000 down payment. Write owner. Box 174, Washington Post.

NEAR NAVY YARD.
6-room brick homes with garage—thoroughly modern paved street and alley. Price, $7,450; easy terms. Here's a chance to make your rent dollars really do something for you. NAt. 5833 for appointment to inspect.

130 REPOSSESSED detached homes, price $2,900 to $17,500. Rents and costs of construction on the upgrade. Last opportunity to secure bargains. Federal Housing will loan 80% of their appraisement to home buyers, 5% interest, no commissions. Attention real estate house salesmen. Fulton R. Gordon, 1427 Eye st. nw. DIs. 5231.

$9,950
3011 LEGATION ST. N.W.
New offering of charming Colonial detached brick home of 6 rooms, 2 baths, built-in garage, oil burner, electric health kitchen, rock wool insulation, G. E. refrigerator, furred walls, etc. $9,950. One block north of Military road at Thirtieth place. Open daily till 9 p. m.
A. S. GARDINER,
Exclusive Agent.
1510 K St. N.W. NA. 0334.

Post Classified Ads—National 4200.

Sale Houses 66

$5,500—Good NE. section; 20 ft. colonial brick house; 6 large rms., 2 baths, h.-w. h. and elec. lights; garage, 2d floor arranged in apartments. Frank S. Phillips, Dist. 1411.

BEAUTIFUL NEW HOMES.
Open Daily and Evenings.
242 JEFFERSON ST. N.W.
6 Rooms, 2 Baths.
Detached Brick Garage.
Only $7,950.
Call Sales Department.
WM. H. SAUNDERS CO., INC.
1519 K St. N.W. DI. 1015.

2450 39th PL. N.W.
Out WIS. AVE. TO CALVERT, LEFT TO 39TH PLACE.
4 bedrooms, 2 full tile baths, dining room, living room (19.4x12.10), kitchen, recreation room, b.-i. garage, gas heating plant (through the co-operation of the Washington Gas Light Co.). Insulated, caulked, weather-stripped, screened. Reasonable cash payment. Open until 9 p. m.
B. H. GRUVER,
Owner-Builder, Invest. Bldg. NAt. 1737. Or CLeveland 7649 or CLeveland 9203.

DETACHED BRICK HOME
BEDROOM AND BATH ON FIRST FLOOR.
$11,950: A beautiful modern home, only 3 years old and in perfect condition. On corner lot in the forest section of Chevy Chase, Md. Studio Living Room with fireplace, large porch overlooking the garden electric kitchen, oil burner; two large bedrooms and bath on second floor; garage. Arrange to inspect this outstanding value this week.

DETACHED BRICK IN CHEVY CHASE, D. C.
$9,950: Six rooms, tiled bath and extra lavatory on second floor; front porch, modern gas furnace, electric refrigerator, recessed radiation, furred walls, slate roof and garage. On quiet street, only few minutes from Chevy Chase Circle; $750 cash.
SHANNON & LUCHS CO.
1505 H st. nw. NAtional 2345.

$6,950 NEW HOMES
Drive out now and inspect
Monroe Warren's outstanding
New Home Value.
4908 FIRST ST. N.W.
$47 per month, with down payment, pays interest, taxes, insurance and principal on one of these handsome homes.

New American Homes in
ROLLINGWOOD
Adjoining Rock Creek Park at Beach drive and Leland street Beautiful detached homes on large wooded lots; 3 and 4 bedrooms, 2 baths, first floor library, basement lounge, maid's room and bath; built-in garage. Open daily, 1 to 6. Sunday, 9:30 a. m. to 9:30 p. m.
WAVERLY TAYLOR, Inc.
1522 K Street N.W. NAt. 1040.

$5,250—SMALL CASH.
Semidet. brick, S.E., close to E. Capitol. Suitable 2 families; 2-car garage.
F. M. PRATT CO., INC.
934 K St. N.W. NA. 8682. After 5, CO. 5284.

BUILT FOR $4,450
A 5-room brick bungalow with tiled bath and full basement on your lot or will provide lot. Terms and financing arranged as low as $28 mo. See one of my houses now under construction. Phone NAtional 8868.

WOODRIDGE, D. C.
New 5-room brick bungalow; attic, garage. Price, $7,750. $500 cash, $55 a mo.
GOOD NORTHEAST SECTION
New 5-room brick house; fireplace, concrete porch; lot 40x105. Price, $6,450. $500 cash and $52.50 month.
CALL POTOMAC 6021.

$5,750 3RD ST. NW., near Upshur. 20-ft. Colonial brick; 6 rooms, tile bath; 3 porches; garage; h.-w. h.; inst. hot-water. Terms arranged.
LEO M. BERNSTEIN CO.
718 5th St. N.W. ME. 5400.

SHEPHERD PARK
Detached, modern brick home, 6 large rooms, lavatory on first floor, elec. refrig., oil heat, slate roof, brick garage, large lot. Owner leaving city; therefore very reasonable price for quick sale. NAtional 2626.

BIG BARGAIN
1519 Oak St. NW.—Just off 16th st. opposite Christian Science Church. 6 rooms, bath; oil burner; colonial front porch; garage; $7,500. Terms. Agent.
SHANNON & LUCHS. NAt. 2345.

COLORED—Near 13th and Kenyon sts. nw. 8 rooms (2 floors), tile bath, cellar, attic, etc. Low price and terms. Call DEcatur 1160.

Sale or Exchange 68

2ND COMMERCIAL GROUND N.W., for equity in apartment house. Box M-372, Washington Post.

Sale Lots 69

CHEVY CHASE, D. C.—Ideal home site; wooded lot 60x137½ ft. Improvements, $1,750. Donald L. Luxford Investment Bldg., ME. 3734; eve., CL. 9161.

LOTS, SMALL TRACTS TO DEVELOP Md. and Va.; price low on terms; few for trade. Buy for home or speculation. N. E. RYON CO., 1216 N. Y. ave. 3418 14th. 2203 Wilson blvd.

LYON PARK, VA.—Building lot, size 40x150; residential section; water, gas, electricity available. WAlnut 8955.

NEAR MASS. AVE.—50 to 60 ft. front; convenient and desirable location; protective restrictions; all improvements. NAtional 2626.

NORTH OF BETHESDA—Near bus and school; beautiful lots 60x120 feet at $720; electricity, gas, water and sewer available. Louis P. Shoemaker, 1719 K st. nw. NAtional 1166.

RIVERDALE HILLS, MD.—Lots No. 17 and 18, Section C, owner forced to sell; bargain. Mr. Fitz. COl. 8420.

APARTMENT SITE—$2,750.
New Hampshire Ave. and 1st Pl.
5304 sq. ft. Zoned 40B.
ADELBERT W. LEE
1343 H St. N.W. DIst. 4600.

BUILDERS, ATTENTION
6 lots—4-family flats—15 minutes from Government offices. Priced right. See Mr. Porter.
Robert L. McKeever Co., Inc.
232 Shoreham Bldg. NA. 4750.

BUILDERS ATTENTION
Spring will be here before you know it!! Get ready now!! I have lots to meet your requirements at the right prices.
CHEVY CHASE (corner) 100 ft. Part or all. Reno rd. nw.—255 ft. front, between Albemarle and Brandywine sts. Part or all. Kennedy st. nw.—Over 21,000 sq. ft. Nicholson st. nw.—50 ft. front. Allison and Arkansas avenues nw.—Excellent business corner.
OWNER—CLEVELAND 1479.

Sale Suburban 70

BUNGALOWS—HOUSES. Reasonable prices and terms; also trade properties.
KENSINGTON REALTY CO.
Kensington, Md. Kensington 132.

McLEAN, VA.—A real home of 7 rooms. All modern, plenty of fruit and flowers; 2 acres of rich land; $6,750; small cash, balance in one trust monthly.
F. M. PRATT CO., INC.,
934 K st. nw. NA. 8682. After 5, CO. 5284.

NEARBY VIRGINIA—7 rooms and bath, furnace heat; lot 100x120. Price, $4,500; $500 cash, $40 month. J. A. Baker & Co., 1112 N. Irving st., Clarendon, Va. WAl. 7667-CLev. 8692.

MUST SELL AT BARGAIN PRICE.
Modern center hall, 6-room, bath; all improvements, oil burners, 2 porches, 2-car garage ON NEARLY AN ACRE IN SILVER SPRING, MD., only $9,500. NA. 4933.

KENSINGTON, MD.
Modern 6-room bungalow with 3 finished and insulated attic rooms, h.-w. h., garage; one acre of ground; on bus line. Sacrifice price; easy terms.
KENSINGTON REALTY CO.
Kensington, Md. KEns. 132.

Sale Acreage 72

BUILDERS—Here's your chance. Approximately 140 building sites adjoining beautiful Sligo Park in Silver Spring section at less than $350 each. All improvements available. Act quick—will divide. Phone NAt. 4933 NOW!

Sale—Farms, Land 73

NEW SPRING BOOKLET describing 107 Md. farm bargains. Lee Counselman & Thos. S. O'Brien, Bethesda, Md. WI. 4240

$30 DOWN, $10 mo., 7-10 acre, wooded, facing State road 16 miles Navy Yard; $125. NA. 3753 or AT. 5205-J.

200 ACRES
WOODED LAND,
8 MILES D. C.
SOUTHERN MARYLAND.
$17 PER ACRE.
MUST BE ALL CASH.
BOX 177, WASHINGTON POST.

Real Estate Wanted 76

SALES — RENTALS.
WAGGAMAN-BRAWNER REALTY CORP.
1700 Eye st. nw. MEt. 3860.

FARMS! FARMS! FARMS!
We have clients for small farms under 100 acres within 12 miles of District. List your farm with us for quick sale.
WILLIAMS REALTY CO.
510 Inv. Bldg. NAt. 4933.

FOR QUICK results, list your property for sale or rent with us.
JOHN F. DONOHOE & SONS,
314 Penna. Ave. S.E.

Horses—Livestock 81

HORSES (30), must be sold at once; all kinds. Property condemned. Rear 2212 G st. nw.

MULES, young pair; 8 large horses. All good workers. 110 M st. se. AT. 2731.

Post Classified Ads—National 4200.

Sale Miscellaneous 83

DEALERS' ADS under this heading contain a firm name or a business address or state the word "Dealer." Other ads are presumed to be from private individuals. Readers who find dealers masquerading in this column as private individuals are urged to report the matter to The Washington Post.

AMERICAN Typewriter Co., closing out 100 late typewriters; real bargains. Open evenings. 1431 E. Capitol st. LI. 0062.

BEDS—4 poster, coil springs, rolled edge soft mattresses. Closing out, $5.95 each. Ideal Bedding Co., 622 E st. nw.

BED-DAVENPORT—Used, in our rental department; $9.50. H. BAUM & SON, 616 E st. nw. NAtional 9136.

BEDROOM suite, double bed, new spring and mattress, $30. 3621 Newark st. nw., Apt. 405. CLev. 9165.

CALCULATORS—Monroe factory rebuilt, special $37.50. United Typewriter & Adding Mach. Co., 813 14th st. nw. NA. 6063.

ELECTRIC refrigeration for stores and cafes; exceptional rebuilt units at very low prices limited time only. If you are interested in commercial refrigeration see us and let us save you money. New equipment at low prices. 2030 14th nw.

FOLDING CHAIRS—For rent or sale. Lowest rates in town. Notes Auction Rooms, 633 Indiana ave. District 8112.

G. E. 8-lb. model with heavy duty Lovell wringer; sold new for $99.50; now reduced for clearance to $64.50. 1326 New York ave. nw.

OIL BURNER—Gun type. 23 Boston ave., Takoma Park, Md. Tel. SHep. 4072.

PIANOS FOR RENT—$3 per month and up. Largest selection in Washington to choose from. All makes and sizes. Rent paid applies to purchase price if you decide to buy later. NAt. 4730. Kitt's, 1330 G St. (in the middle of the block).

PIANO—Now for the first time in history you can buy a new small size studio upright for only $99.50. (Freight, bench, delivery, tuning and a year's free service bring the price in your home to $118.50). We've just received a few of this new model. It's not a toy, but a well-toned, sturdily built and well-finished instrument designed to fit tiny apartments, studios, recreation rooms, nurseries, etc. —anywhere space is limited or as a practice piano for beginners. Made by a prominent American manufacturer and fully guaranteed. See and hear and you'll agree it's the greatest value you've ever seen. Kitt's, 1330 G street (in the middle of the block).

PIANO—Smallest size William and Mary period style baby grand in splendid condition, $165. Ideal for the small home or apartment. Other used grands, $195, $210, $220 and up. Pay $8 down. Kitt's, 1330 G st. NAt. 4730. (In the middle of the block.)

PRIVATE SALE—Separate pieces of furniture, high-class mahogany and oak. Inquire 7415 Alaska ave. nw. between 4 and 7 p. m. or phone GE. 7165.

RADIO—Philco, 8-tube, lob-boy model, $11.95. Terms and exchange privilege. Free service. Monarch Radio Co., 1318 G st. nw.

SEWING machines, perfect condition, $5 to $17.50. Renting, repairing. Sewing Machine Exchange, 2412 18th nw. CO. 3245.

TWPEWRITERS—Remington, $20; L. C. Smith, $25; Underwood, $20; guar. perf. Standard Typewriter Co., 723 10th nw.

TYPEWRITERS — Reconditioned standard and portables, lowest prices; all makes sold, rented, repaired. Typewriter Sales and Service, 811 17th st. nw. NA. 5666.

TYPEWRITERS—Current model Coronas and L. C. Smiths for rent. Bargains in rebuilt and reconditioned machines. The L. C. Smith and Corona Typewriters, Inc., 1018 15th st. nw. NA. 0411.

WASHERS—Demonstrators and floor samples. All reconditioned and guaranteed. 50% off. F. S. Harris Co., 2900 14th nw.

Sacrifice Sale Thursday
Fireplace screen, $1.00; 3 mahogany rockers, $3.00; 3 upholstered chairs, $9.00; 1 bookcase, $1.00; 2 congoleum rugs, $2.00; 1 circular bench, $1.00; combination hanger and mirror, $1.00; 1 hall tree, 50c; 2 wicker chairs, $1.00; 1 buffet, $5.00; 1 server, $2.00; 1 dining room table, $2.00; kitchen cabinet, $5.00; 1 frigidaire, $15.00; 2 straight chairs, $2.00; 1 vanity dresser, $5.00; 5 complete beds, $25.00; 1 sewing cabinet, 50c; 1 wall mirror, $1.00 2 big dressers $10.00. Call SHep. 3063.

CENTURY OIL BURNERS.
RUDOLPH & WEST CO.
1332 N. Y. Ave. N.W. NAt. 4870.

CASH REGISTERS—New and Used.
THE NATIONAL CASH REGISTER CO.
1208 H St. N.W.
Phones: Sales, NA. 1376; service, NA. 1390.

PIANOS FOR RENT
$3.50—$4.00 PER MONTH AND UP.
Finest Rental Stock in Washington.
W. W. KIMBALL CO., 721 11th St. N.W.

A GUITAR
and a Full Course of
50 Private Lessons
Costs Only
$1.50 Per Weekly Lesson

In other words we will give you a good, practical music course AND the instrument of your choice for about the usual price of the instrument alone. There is no other charge—you pay for a few lessons in advance but you take the instrument home at once. All instruction is given in our studios by competent instructors at hours convenient to you. Come in and let us give you a free demonstration lesson just to prove to you how easy it is to master music with modern teaching methods.

The Same Offer Available on:
Mandolin
Violin
Cornet
Saxophone
Banjo
Trombone
Clarinet
Trumpet

Homer L. Kitt Co.
1330 G Street

Coal, Fuel Oil, Wood 83A

COAL—Special prices on New River nut and slack; also washed pea. Moyer Coal Corp., 6301 Blair rd. nw. GE. 4384.

COAL—MD. SMOKELESS "RUN O' MINE" $6.50 per ton, 5-ton lots. Howell Coal Co., 1221 24th N.W. WEst 2518

WOOD burning in the fireplace lends a cheerful atmosphere to any home. Be sure it's dry! Order now—
JOHN MEIKLEJOHN, INC.
212 Van Buren St. N.W. GE. 0621.

Oak, Fireplace Wood, $10 Cd.
Dry; any length; 2-hr. service. NO. 0868.

ARLINGTON COAL CO.
2,240 LBS. TO THE TON.

Coal Carried in Free.	1 ton	2 tons.
Blue Banner Egg.........	$8.50	$16.00
Pa Hard, Stove or Nut...	13.00	25.00
Pocahontas, Chestnut	9.00	17.00
Pocahontas, Stove	10.00	19.00
Run of Mine, 80% lump..	8.00	15.00
Va. Hard Stove or Egg....	10.50	21.00

Washington Telephone
JACKSON 1880-1881

A Car for Every Pocketbook!

Up to $100

ESSEX $50
1928 Coupe. Spring is in the air. Here is just the car you've been looking for, priced way below. Terms if desired.
ROSEN-RICE MOTOR CO.
1423 Irving St. N.W. COl. 10324.

ESSEX $49
1929 Coach. Car No. 989. Plenty of miles left in this car for you to enjoy; motor, tires and paint in good condition. A sensational value at $49.
LUSTINE-NICHOLSON
Hyattsville, Md. GReenwood 2200.

FORD—1929 Roadster, $55. Fleming Motor Corp., 2155 Champlain st. nw. COL 1020. Pontiac Dealers.

FORDS $99
1930 Coupes; two to select from; both in exceptionally good condition throughout; both above average, both real values. Terms if desired.
ROSEN-RICE MOTOR CO.
1423 Irving St. N.W. COl. 10324.

NASH $75
'29 Coach. In far-above-average condition for this model. Tires are good and motor is in shape for thousands of more miles.
N.E. Branch L. P. STEUART, INC.
141 12th ST. NE. AT. 6200.

$100 to $200

AUBURN '31 Brougham. Beautiful black finish shines like new; tires are practically new; upholstery is clean, and a smooth powerful motor that's in excellent mechanical condition. A real bargain at $175.
ADDISON CHEVROLET, INC.
1437 Irving St. N.W. ADams 5411.

CHEVROLET '31 Sport Roadster. Here's a car that will be marked up at least $50 in another month, so if you're looking for an ideal spring job buy now and save—$165. Trade and liberal terms.
ADDISON CHEVROLET, INC.
1437 Irving St. N.W. ADams 5411.

CHEVROLET $195
1932 Sport Roadster, good tires, paint, new top and motor in tip-top condition. This car will be worth considerably more than we are asking for it within the next 30 days. Priced for the next three days, $195.
SMOOT MOTOR CO., INC.
3342 M St. N.W. WEst 1850

CHEVROLET $149
1931 De Luxe Sport Roadster. This car has many miles of comfortable, economical driving to offer.. Tires and paint as good as new, upholstery as clean as a pin, equipped with six wire wheels. A real buy for only $149.
LUSTINE-NICHOLSON
Hyattsville, Md. GReenwood 2200.

CHRYSLER $165
'30 Sedan; beautiful new blue paint with gray stripe. The appearance and performace of this car can't be beat at the bargain price we are offering.
ANACOSTIA MOTOR.
1325 Good Hope Rd. S.E. LI. 2077.

FORD $199
'31 Sedan. Beautiful maroon finish with red wheels; perfect mechanically. This Carter renewed car is ready to roll. If you have had trouble finding a clean car, look at this.
PARKWAY MOTOR CO.
3040 M St. N.W. WE. 0181.

FORD $149
'30 Roadster. Beautiful two-tone blue with cream wheels; genuine leather upholstery; trunk rack; perfect mechanically. Remember, spring will be here shortly and this is the car.
PARKWAY MOTOR CO.
3040 M St. N.W. WE. 0181.

FORD $149
'30 Sport Coupe. This car has been given a general overhauling in our modern plant. It's absolutely perfect in every detail. Carter Renewed Car.
PARKWAY MOTOR CO.
3040 M St. N.W. WE. 0181.

FORD '31 Roadster. Mechanically perfect. Genuine leather upholstery, rumble seat. Priced at only $189 for this wonderful Carter Renewed Car.
PARKWAY MOTOR CO.
3040 M St. N.W. WE. 0181.

FORD $175
'31 Cabriolet; beautiful new gray paint, with red wheels; tires, top, battery excellent. One look will convince you of this marvelous value.
ANACOSTIA MOTOR.
1325 Good Hope Rd. S.E. LI. 2077.

FORD $175
'31 convertible 5-pass. Victoria; genuine leather upholstery; trunk rack; beautiful green with cream wheels; mechanically one of the best cars in our large stock.
ANACOSTIA MOTOR.
1325 Good Hope Rd. S.E. LI. 2077.

FORD $159
1930 deluxe Fordor sedan; very good condition. Liberal terms.
NORTHEAST MOTOR CO.
920 Bladensburg Rd. N.E. At. 0200

FORD $159
'30 Sedan. Beautiful green finish; mechanically perfect; tires, top and battery excellent. Act quick on this car.
PARKWAY MOTOR CO.
3040 M St. N.W. WE. 0181.

FORD $190
'31 Cabriolet; beautiful black Duco finish with green wheels. rumble seat, practically new tires; A-1 condition mechanically. This is a tough auto with lots of unused miles.
HANDLEY MOTOR.
3730 Ga. Ave. N.W. AD. 6060.

HUDSON '31 Sedan. Beautiful black finish with six wire wheels, two mounted on the well fenders. Metal trunk, seat covers. This is a wonderful buy at only $189.
PARKWAY MOTOR CO.
3040 M St. N.W. WE. 0181.

Miscellaneous Wanted 84

BOOKS and postage stamps, all kinds; any number; highest cash prices paid. Pearlman's, 1407 G st. nw. ME. 5415.

BOOKS—Highest prices for good books, old prints, autographs. Bargain Book Shop, 808 9th st. nw. DI. 5007.

CAN YOU USE CASH? Lenses, cameras, projectors, shotguns, rifles, binoculars, microscopes, musical instruments, typewriters, jewelry and watches bought, sold and exchanged.
IZZY'S EXCHANGE, INC.
905 D St. N.W. MEt. 8898.

CASH FOR GOLD, silver, watches, rings, chains, bracelets, discarded trinkets get you money. Schiller Bros., 922 F st. nw.

DISCARDED and broken old gold, jewelry, antiques, silver, gold teeth, watches; spot cash paid. Milsam's, 436 9th st. nw.

GOLD OR PLATINUM JEWELRY AND SILVERWARE AND GOLD TEETH, ANY CONDITION. WE HAVE U. S. GOVT. LICENSE TO BUY GOLD AND PAY CASH. A. KAHN, INC., 44 YEARS AT 935 F ST. N.W.

HIGHEST cash prices, old gold, diamonds, etc. A. Markel, Rm. 211, 918 F st. nw.

OLD GOLD, silver, platinum, diamonds bought by oldest estab. Washington dealer. Louis Abrahams, 711 G st. nw.

SPOT CASH PAID IMMEDIATELY.
OLD GOLD AND SILVER
WATCHES, DIAMONDS, AND ANY OLD Discarded Jewelry or Gold Teeth.
SELINGER'S, 818 F St. N.W.

$100 to $200

LA SALLE $199
'29 Sedan. Here for far less than the cheapest new car is a LaSalle that's in excellent condition thruout. The maximum of riding comfort at the minimum cost.
WISCONSIN MOTORS
29th and M Sts. N.W. WEst 2972.

OLDSMOBILE 1929 Sedan. Beautiful new blue-green paint with metal trunk. This car is way above the average. It is absolutely lots better car than the year would indicate. It's a bargain at $139. Get a Carter Renewed Car.
PARKWAY MOTOR CO.
3040 M St. N.W. WE. 0181.

OLDSMOBILE $179
'31 Sedan. Finish shines like new; good rubber all around; spotless interior and smooth, powerful motor in tip-top shape.
WISCONSIN MOTORS
29th and M Sts. N.W. WEst 2972.

PLYMOUTH 1932 P. A. Sedan—$169. This car is finished in an attractive blue with cream color wheels. Exceptionally good tires, free wheeling, floating power. You will receive thousands of carefree miles in this car.
L. P. STEUART, INC.
1325 14th St. N.W. DEc. 4803

PONTIAC—1931 Sport Coupe; good condition, $195. Community Motors, 6621 Wisconsin ave. nw. WI. 2676.

PONTIAC $195
'31 Coach. Beautiful Fisher Body shines like new; tires in excellent shape; upholstery is clean, motor runs like a top. A "Safety Tested" used car.
N.E. Branch L. P. STEUART, INC.
141 12th ST. NE. AT. 6200.

ROCKNE $175
Second Series, 1932 Sedan. The best buy and the best price in town. This car is everything you can wish for; quiet and perfect motor; interior spotless. Ask for a demonstration.
SEMMES SALES, INC.
Direct Pontiac Dealer.
4121 13th St. N.W. AD. 8500.

WILLYS—'31 "8" Sedan. Tires, paint, upholstery and motor all in perfect shape; $150. Down payment, $10.
STANDARD MOTOR SALES, INC.
2022 14th St. N.W. NOrth 9139.

$200 to $300

AUBURN—1933 2-Door Brougham. 100 horsepower motor provides all the power anyone could ask. Had one owner who took care that it's appearance and mechanical condition were always in fine shape. See this car—drive it—give it any test—then decide. $295—the best in terms. Stanley H. Horner, Inc., 1111 14th St. N. W. NA. 7651.

AUBURN $285
1932 Sport Sedan, practically new tires, very clean interior, perfect motor and appearance. The former owner was one who was very particular as to the condition and appearance of his car, let this car tell the story. See this exceptional value today.
SMOOT MOTOR CO., INC.
3342 M St. N.W. WEst 1850

AUBURN—'32 Sedan, $295. Auburn-Washington Co., 2424 18th st. nw. COl. 9164. Auburn Sales and Service.

CADILLAC—5-pass. Coupe. Beautiful original black Duco finish; shines like new; 6 chrome wire wheels; trunk rack; finest grade spotless velour upholstery; car run only 31,000 miles. Seldom do we get into our stock a car in such fine shape not only in appearance, but mechanically too. Priced at $245, it's a bargain you can't afford to at least come and inspect. Stanley H. Horner, Inc., 1111 14th St. NW. NAtional 7651.

CHEVROLET $289
1933 Sport Coupe. Car No. 1022. Here is your chance to get a car that is in 'way above average condition throughout. Paint and tires as good as new. This car carries our famous 30-day-write-your-own-repair-ticket guarantee. A give away for only $289.
LUSTINE-NICHOLSON
Hyattsville, Md. GReenwood 2200.

CHEVROLET $229
1932 Cabriolet. Car No. 1126. This car has been driven very little; paint, tires and upholstery as good as new. You have to see this car to appreciate it; carries our famous 30-day-write-your-own-repair-ticket guarantee. An outstanding bargain at $229.
LUSTINE-NICHOLSON
Hyattsville, Md. GReenwood 2200.

CHEVROLET $289
1933 Coach. Car No. 1042. This car has had excellent care from its former owner. The upholstery is spotless; paint and tires good condition, mechanically perfect. Going to the first buyer for $289; carries our famous 30-day-write-your-own-repair-ticket guarantee.
LUSTINE-NICHOLSON
Hyattsville, Md. GReenwood 2200.

CHEVROLET '32, 4-door Sedan. Original black finish without a blemish; clean interior; practically new tires and has only been driven 21,000 miles; $249.
ADDISON CHEVROLET, INC.
1437 Irving St. N.W. ADams 5411.

CHEVROLET '32 Coach, kept in a heated garage and its smooth, shiny black finish shows it. Rubber absolutely in good shape and the interior is clean. Really a bargain at $249.
ADDISON CHEVROLET, INC.
1437 Irving St. N.W. ADams 5411.

CHEVROLET $279
1933 Business Coupe. Car No. 1090. An excellent car for the business, for the professional man. Original paint, tires practically new, motor in A-1 condition; carries our famous 30-day-write-your-own-repair-ticket guarantee. Exceptionally low priced at only $279.
LUSTINE-NICHOLSON
Hyattsville, Md. GReenwood 2200.

CHEVROLET $275
1933 Coach. good condition; only $25 down, $18.96 mo. No signers required.
Gardner-Stuart Motors
804 Bladensburg Rd. N.E. LI. 8138.

CHEVROLET 1932 Sport Coupe, $239. This job has been through our shop and thoroughly reconditioned. All good tires, excellent black finish. Has been winterized, safety tested. Trade and liberal terms.
L. P. STEUART, INC.
1325 14th St. N.W. DEc. 4803.

ESSEX $219
'32 Coach. Runs and looks very good; tires are almost new; extra low price and terms to suit. A "Safety Tested" used car.
N.E. Branch L. P. STEUART, INC.
141 12th ST. NE. AT. 6200.

FORD $269
1933 V-8 Victoria. Car No. 1092. Here is a car that can't be beat for appearance, condition or price. Paint, tires and motor in perfect condition; upholstery as clean as a pin. This car carries our famous 30-day-write-your-own-repair-ticket guarantee. A whale of a value at $269.
LUSTINE-NICHOLSON
Hyattsville, Md. GReenwood 2200.

FORD—'33 Roadster. Absolutely in excellent condition from bumper to bumper. Specially priced at $269. Alber-McNeil, 1418 P st. nw.

$200 to $300

FORD $219
1932 V-8 Victoria. Car No. 1113. This rare car is attractively finished, paint and tires in good condition, motor mechanically perfect; carries our famous 30-day-write-your-own-repair-ticket guarantee. We are asking only $219.
LUSTINE-NICHOLSON
Hyattsville, Md. GReenwood 2200.

HUPMOBILE 1932 Deluxe Sedan. $259. Has 6 wire wheels. This car will give you the fine smooth performance that only a Hupmobile can offer. Tires are exceptionally good. Carries a 30-day guarantee.
L. P. STEUART, INC.
1325 14th St. N.W. DEc. 4803

LA SALLE $245
1930 "5" Sedan; you will find the paint tires and upholstery all in splendid condition; this car certainly represents unusual value; "safety tested;" C. C. C. guarantee. Open evenings and Sunday.
CAPITOL CADILLAC CO.
1222 22d St. NW. NAtional 3300.

$300 to $400

CHEVROLET $300
'33 Coupe; beautiful black Duco finish; economical to operate; had one owner that took marvelous care of this car.
ANACOSTIA MOTOR.
1325 Good Hope Rd. S.E. LI. 2077.

CHEVROLET $324
'33 Master Coach; beautiful original finish; economical to operate; safety glass; mechanically perfect; appearance and performance excellent.
SEMMES SALES, INC.
Direct Pontiac Dealer.
4121 13th St. N.W. AD. 8500.

CHEVROLET $395
'35 Coach. Driven very little. Really in excellent condition. Carries 30-day guarantee. Justice Motor, 2303 14th st. nw.

CHEVROLET '34 Master Coupe. Knee action front wheels; Fisher body with no draft ventilation; safety glass, 80 horsepower, valve in head engine, excellent tires, clean interior; really in excellent shape throughout; $395. Trade and terms.
ADDISON CHEVROLET, INC.
1437 Irving St. N.W. ADams 5411.

CHEVROLET $315
1933 Coupe, with rumble seat; positively in first-class condition; only $25 down, $20.41 mo. No signers required.
Gardner-Stuart Motors
804 Bladensburg Rd. N.E. LI. 8138.

PLYMOUTH $315
1933 Coupe; original black finish; good rubber and mechanically perfect. Only $25 down, $20.41 mo. No signers required.
Gardner-Stuart Motors
804 Bladensburg Rd. N.E. LI. 8138.

FORD '34 V-8 Tudor; original black baked enamel finish with cream wheels; broadcloth upholstery. You can hardly tell this car from new. Good tires. This is an R. & G. car with 48-hour money-back guarantee. Only $379.
TAKOMA MOTOR
Takoma Pk., opp. Takoma thea. GE. 9652.

FORD '34 D. L. Coach. Powerful 85-horsepower, 8-cylinder engine; steel body, safety glass throughout and synchromesh silent second transmission provide riding comfort and safety for you and your family. $395. Trade and easy terms.
ADDISIN CHEVROLET, INC.
1437 Irving St. N.W. ADams 5411.

FORD $369
1934 V-8 De Luxe Coach. A handsome blue with cream wheels; radio; twin horns; new tires; seat covers. Thoroproofed motor.
STEUART MOTORS,
6th and New York Ave. N.W. NA. 3000.

FORD 1934 Bus. Coupe, $349. Finished in green, with cream wheels. This car has had excellent care; motor performs like new. All good tires and spotless interior; winterized and safety tested. Your car in trade, terms.
L. P. STEUART, INC.
1325 14th St. N.W. DEc. 4803.

FORD $395
1934 Cabriolet in perfect condition; new top, new paint and carries our 2-day money back guarantee. Terms and trade.
NORTHEAST MOTOR CO.
920 Bladensburg Rd. N.E. At. 0200

FORD $385
1934 deluxe Tudor. This car has had excellent care and is clean throughout. Performance A-1. Terms and trade.
NORTHEAST MOTOR CO.
920 Bladensburg Rd. N.E. At. 0200

FORD $325
'33 De Luxe Tudor; beautiful maroon finish with red wheels; perfect mechanically; tires excellent; windshield guards and a car that is far above the average.
HANDLEY MOTOR.
3730 Ga. Ave. N.W. AD. 6060.

FORD $335
1933 De Luxe Sedan; beautiful black with red wheels; motor is A-1 mechanically; tires in very good condition. This car has lots of unused mileage that can be bought at very low cost.
ANACOSTIA MOTOR.
1325 Good Hope Rd. S.E. LI. 2077.

FORD $375
'34 De Luxe Tudor; beautiful black, with cream wheels, spotless broadcloth upholstery. This car is ready for any demonstration or test.
ANACOSTIA MOTOR.
1325 Good Hope Rd. S.E. LI. 2077.

OLDSMOBILE $365
1933 6-cylinder "5" Sedan; whipcord upholstery, black paint, good tires; you will find this car represents real value for $365.; "safety tested" C. C. C. guarantee. Open evenings and Sunday.
CAPITOL CADILLAC CO.
1232 22d St. NW. NAtional 3300.

PACKARD—'31 7-pass. Limousine. Beautiful dark blue Duco finish; 6 excellent tires; trunk rack; spotless interior of broadcloth; and, formerly owned by a retired Army officer; the motor has had excellent care. Specially priced at $395. Stanley H. Horner, Inc., 1111 14th St. N.W. NA. 7651.

PLYMOUTH $385
1933 Second Series Coupe. Air wheel tires, excellent paint and upholstery and a motor you can hardly hear run. This car was formerly owned by a wealthy man who took the best of care of it. Very low mileage. $385.
SMOOT MOTOR CO., INC.
3342 M St. N.W. WEst 1850

PONTIAC $365
1933 Sedan (4-door); not a taxi. This car has been privately owned and operated since new; just traded to us for a '36 Plymouth. If you really want a bargain, see this one before you buy. It's a honey! Terms and trade. Open evenings.
ROSEN-RICE MOTOR CO.
1423 Irving St. N.W. COlumbia 10324.

TERRAPLANE $369
'33 Roadster. Has had the best of care and shows it. Tires, upholstery and bright shining finish all in fine condition. Mechanically guaranteed to be a "Safety Tested" car, and you know what that means.
N.E. Branch L. P. STEUART, INC.
141 12th ST. NE. AT. 6200.

Ed Cashell Perfect used cars. '33 Dodge De L. Sedan. $395.
Rockville, Md. Phone 213.

$300 to $400

PONTIAC $349
'33 "8" Sedan. Fisher body; safety glass; excellent brakes, and powerful 77-horsepower engine. Really in perfect shape. A "Safety Tested Car."
WISCONSIN MOTORS
29th and M Sts. N.W. WEst 2972.

$400 to $500

CHEVROLET—1934 Town Sedan. $439. Owens, 6323 Ga. ave. GE. 0100. Honestly priced used car.

CHEVROLET—'35 Standard Coach. Really a splendid buy for $429. Low mileage; exc. tires; guaranteed. Barry-Pate, 1130 Conn. ave. nw.

CHEVROLET '35 Sedan. Practically a new car. Very low mileage and really in exceptionally fine condition throughout; $475. Your car in trade and very liberal terms.
ADDISON CHEVROLET, INC.
1437 Irving St. N.W. ADams 5411.

CHRYSLER $495
1934 "6" Sedan. We traded this beautiful car on a new Plymouth coupe and for this reason can afford to sell at such a ridiculous price. It would be very difficult to describe this car as the condition is almost that of a new car. See this honest value today or just call and have a salesman bring it to you. Priced for the next three days, $495.
SMOOT MOTOR CO., INC.
3342 M St. N.W. WEst 1850

FORD $469
'35 Coach. Taken in trade on a new '36 Oldsmobile, here's a fine, practically new car. Clean as a pin throughout and priced right. See it—then decide.
N.E. Branch L. P. STEUART, INC.
141 12th ST. NE. AT. 6200.

FORD $465
1935 Sedan; the best price in town for this quality of merchandise. Very low mileage; economical to operate; beautiful tan finish that does not have a scratch on it. Act quickly.
ANACOSTIA MOTORS.
1325 Good Hope Rd. S.E. LI. 2077.

FORD $469
1935 Coupe, almost new. Can be purchased on very low terms and trade. If you're looking for a new car—see this.
SMOOT MOTOR CO., INC.
3342 M St. N.W. WEst 1850

OLDSMOBILE—1933 "8" touring sedan, looks like new; 5 steel wheels, large built-in trunk, with powerful motor and excellent upholstery. See this car before you buy. Price, $445. Stanley H. Horner, Inc., 1111 14th st. nw. Phone NAtional 7651.

OLDSMOBILE $425
'33 "8" Coupe. Has had the finest care by one owner. Tires like new; clean inside; bright finish, and excellent motor. RADIO and HEATER.
McREYNOLDS MOTORS
1723 14th St. N.W. POtomac 0772.

OLDSMOBILES
'34 Coach. Unusually clean car, fine motor, 30,842 is actual mileage. A real value at $479. Also a 1930 De Luxe Sedan which has had the best of care. Specially priced at $195, and an Olds., 1930 Sports Coupe. Fine motor, exc. tires and new finish. Priced at $165. All the cars carry the GUARANTEED RED O. K. TAG and can be bought on low payments.
TAYLOR MOTOR, 14th at T

PLYMOUTHS
1934 Coupes, Coaches and Sedans, every one of these cars has been thoroughly checked by our service department and put in perfect condition. It is now possible for you to purchase one of these cars on terms to suit you. Priced for the next three days from $445 to $495.
SMOOT MOTOR CO., INC.
3342 M St. N.W. WEst 1850

PONTIAC—"8" Coupe. Original dark blue finish; 5 good tires; spotlessly clean inside and out; and unusually fine mechanical condition. Priced for a quick sale at $495. Stanley H. Horner, Inc., 1111 14th St. N.W. NA. 7651.

PONTIAC $489
'34 two-door Sedan; beautiful black Duco finish; tires practically new; mechanically one of the best used cars we have had in some time. Don't fail to see this bargain.
SEMMES SALES, INC.
Direct Pontiac Dealer.
4121 13th St. N.W. AD. 8500.

PONTIAC 1934 "8" Sedan, $499. Finished in a gray that looks like brand new, black wheels, has knee action, no draft ventilation. Safety tested and winterized; interior has been deodorized. Trade and liberal monthly terms.
L. P. STEUART, INC.
1325 14th St. N.W. DEc. 4803.

$500 to $600

CADILLAC $525
1931 Town Sedan; 12 cylinder, six wire wheels; this car has had splendid care and certainly is in beautiful condition throughout; "safety tested" C. C. C. guarantee. Open evenings and Sunday.
CAPITOL CADILLAC CO.
1222 22d St. NW. NAtional 3300.

FORD—1936 coupe; like new; used very little; for immediate sale. $525. COl. 2075.

FORD $549
'35 De Luxe Coupe; beautiful black enamel finish with green wheels; mechanically perfect; rumble seat; mohair upholstery; ready to roll.
HANDLEY MOTOR.
3730 Ga. Ave. N.W. AD. 6060.

PLYMOUTH $545
1935 Coach. Low mileage, perfect performance. Trade-in accepted. Liberal terms.
Gardner-Stuart Motors
804 Bladensburg Rd. N.E. LI. 8138.

PLYMOUTH $525
1935 Coach—with the famous floating power engine, hydraulic brakes, safety steel body and many other outstanding features. This car is in excellent condition throughout and just the car for one who is seeking safe economical transportation. Don't miss this one as we are pricing it for a quick sale.
SMOOT MOTOR CO., INC.
3342 M St. N.W. WEst 1850

$600 to $700

OLDSMOBILE $685
1935 business Coupe; eight cylinder, excellent paint, very good tires and a splendid motor, you will be more than pleased with the fine condition and exceptional value this car affords; "safety tested" C. C. C. guarantee. Open evenings and Sunday.
CAPITOL CADILLAC CO.
1222 22d St. NW. NAtional 3300.

$700 to $1,000

OLDSMOBILE $750
1935 Touring Sedan (4 door); built-in trunk; beautiful blue finish; heater equipped, purchased new in April, 1935, privately owned and operated with the best of care, this car affords some lucky buyer the chance to own a car of class and distinction at a tremendous saving; new-car guarantee and terms; open evenings.
ROSEN-RICE MOTOR CO.
1423 Irving St. N.W. COlumbia 10324.

Wanted—Automobiles 88

CASH FOR YOUR CAR.
National Auto Sales, Inc.,
1417 Wisconsin Ave. N.W.

Norris Inc., 2018 14th st. NOrth 3949. SEE US BEFORE SELLING.

More Cash for Your Car.
'C' Mack, 1525 14th. De. 5897

CASH FOR YOUR CAR
Whether Car Is Paid For or Not
SEE MR. BARNES, 1729 74th St.

Auto Parts & Accessories 93

The place to Buy Quality Merchandise at the Lowest Price Is
MANHATTAN AUTO & RADIO CO.,
1706 7th St. N.W.

Sale—Automobiles 98

AUBURN
'32 Brougham; original waxed paint job; powerful, smooth running motor; interior exceptionally clean; bargain at only $17 down, $17.50 per month.
KEEP ROLLIN' WITH NOLAN.
1111 18th St. NW.

BUICK
'34 4-door Sedan; retuned motor; clean inside and out; only $17 down, $14.08 per month.
KEEP ROLLIN' WITH NOLAN.
1111 18th St. NW.

CHEVROLET—1934 Master Sedan. Beautiful black duco finish, clean as a pin. Priced below market. Liberal terms and trade. Capitol Motors, Inc., 215 Pa. ave. se. Lincoln 0303. Open evenings and Sunday.

CHEVROLET
'30 Coupe; fine paint job and clean interior; A-1 motor; fully guaranteed; only $7 down, $12.67 per month.
KEEP ROLLIN' WITH NOLAN.
1111 18th St. NW.

CHRYSLER
'31 Roadster; exceptional all-around condition; only $7 down, $12.67 per month.
NOLAN'S CONN. AVE. SHOWROOM.
1132 Conn. Ave, NW.

DE SOTO
1931 De Luxe Roadster; overhauled motor; good tires; bargain at only $7 down, $13.37 per month.
NOLAN'S USED CAR STADIUM
18th & M Sts. NW.

FORD 1935 De Luxe Roadster. Original finish; perfect throughout; very low mileage; liberal trade and terms. Capitol Motors, Inc., 215 Pa. ave. se. Lincoln 0303. Open evenings and Sundays.

FORD—1933 Tudor; perfect condition; excellent buy. Lepper Motor Sales, 4700 R. I. ave. ne. GReenwood 1381.

FORDS
'30 and '31 Roadsters, with new tops! cream, blue, yellow violet; your own color if you like; best assortment in town as low as $7 down, $6.34 per month.
KEEP ROLLIN' WITH NOLAN.
1111 18th St. NW.

NASH SEDAN—$15 down, $10 month. Warrington Motor Car Co., 2035 17th st. nw. POt. 0701.

PLYMOUTH 1934 Coupe. Original gunmetal finish like new; tires, motor and upholstery perfect. Liberal trade and terms. Capitol Motors, Inc., 215 Pa. ave. se. Phone Lincoln 0303. Open evenings and Sundays.

STUDEBAKER—1934 Dictator "6" 4-door Sedan. Original finish, clean interior; new tires; priced below market. Liberal terms and trade. Capitol Motors, Inc., 215 Pa. ave. se. Licoln 0303. Open evenings and Sunday.

LEO ROCCA, INC., offers 150 guaranteed cars. No money down. 7 New York ave. ne.

DUKE & OTEY
Dodge-Plymouth Dealers.
1365 H St. N.E. ATl. 6020.

TREW VALUE IN FINE USED CARS—100 to choose from. Trew Motor Co., 1526 14th st. nw. DE. 1910.

OURISMAN CHEVROLET
625 H St. N.E. LI. 10200.

"WASHINGTON'S FINEST."
3 BIG LOTS OF USED-CAR BARGAINS.
EVANS-PALMER, INC.
N. Y. Ave. & Fla. Ave. N.E. 14th & N N.W.
Newest lot—4432 Conn. Ave.

ATTENTION
FUNERAL DIRECTORS
1933 Model "90" Buick. 7-passenger. Beautiful dark finish and in perfect condition. A real buy. Only $595. Terms and trade.
HYATTSVILLE AUTO & SUPPLY CO.
Hyattsville, Md. GR. 1810.

LOOK
TODAY'S SPECIAL!
'35 Chrysler 6-Pass. Air-Flow Sed., $995
Practically Brand New.
100 Others to Select From.
COAST-IN, Inc.
100 Gallons of Gas FREE.
We guarantee these not to be ex-taxicabs.
515 8th St. S.E.
LI. 9393

DONOHOE CHEVROLET
SAYS:
Don't let bad weather stop you from seeing our cars. All cars are kept under cover at all times. Come in and buy one of our—
"Guaranteed O. K.'d" SPECIALS
HERE'S ONE
1934 Ford V 8 Sedan
Beautiful black finish. Looks and runs like new; excellent in every detail............... $365
Many Others to Choose From
Di. 8300 Open Eve. & Sun.
1620 M ST. N.W.
1 BLOCK EAST CONN. AVE.

GET THE JUMP ---ON SPRING!
Why wait until Spring when prices go up? By now and save from $50 to $75. See these fine cars—drive them —give them any test—then decide.

PONTIAC '33 Coach. Very seldom do we get into our stock a car in such splendid condition; beautiful bright finish, perfect mechanically and unusually exc. tires. A real buy at $377 for a car in such shape. Heater and defroster inc.

FORD '34 Phaeton; powerful 85-horsepower engine provides plenty of power. Had the best of care, and appearance and mech. condition shows it. You must see this beautiful all-weather car at $367 to appreciate it.

PONTIAC '32 Cabriolet, taken in trade on a new '36 Chevrolet, this smooth-running little car is ready for the road. Tires, finish., uphl. and motor are in tip-top shape as only Stohlman can put it. Priced at $237.

Direct Chevrolet Dealers
STOHLMAN
3307 M St. N.W. WEst 1646
24th and Pa. Ave. N.W.

Winnie Winkle, The Breadwinner

Making His Mark

NED BRANT—A Story of College Athletics

By Bob Zuppke

Famous Football Coach

LOOK—SHE HAS IT ON NOW!
BUDGEON IS SURELY TRYING FOR THAT SALE!
JUST A TEENTSY-WEENTSY BIT SNUG, WOULD YOU SAY?
WELL, WHAT DO YOU THINK?

APPLE MARY

Martha Orr

THERE! THAT'S BIG STUFF—ER—I—MEAN—TOO DIVINE—TOO DIVINE!
I'LL TAKE IT!
BOYS, YOU'VE SOLD OUT EVERYTHING! OUR SORORITY CHARITY IS CERTAINLY INDEBTED TO YOU
FORGET IT, JAN—IT WAS FUN—OFF TO THE BASEBALL FIELD, ME LADS—ON THE DOUBLE!

WELL, DENNIE, IF IT HADN'T BEEN FOR YOU AND BILL, THEY NEVER WOULD HAVE CAUGHT THAT RIVER GANG.
GRAN'MA, DO YOU THINK WE'LL REALLY GET THAT REWARD?
2-27

SAY, FOLKS, I'VE GOT A BIG SURPRISE FOR YOU—THE BOSS IS SO HAPPY OVER GETTING BACK THAT LOAD OF STOLEN GOODS, THAT HE NOT ONLY DIDN'T FIRE ME, BUT——
Reg. U. S. Pat. Off.; Copyright, 1936, by Publishers Syndicate

Today's Crossword Puzzle

ACROSS.

1 Article of apparel
4 Huge mythical bird which [illegible] elephants
[illegible]s young
[illegible]race
[illegible]nmotion
[illegible]southern constellation
14 Strength
15 Decompose
16 Air
18 Corpulent
20 Take the chief meal
21 Gave for temporary use
22 Ran away hastily
23 ent
26 Article of furniture
28 Feminine name
30 Verbally
32 Writing implement
33 Name
34 One who is continually taking medicine
35 Poem
36 Necessity
38 American Caricaturist
41 Jewish month
42 Absolute
43 Agreeable social conduct
47 Anger
48 Reception room
49 Expire
50 Contend
51 Bite of an insect
52 Be mistaken
53 Close

DOWN.

1 Sing
2 Sun-dried brick
3 Powerful ruler
4 Talk enthusiastically
5 Metal as it comes from the mine
6 Source of light
7 Slender pins or rods
8 Aperture
9 The milkfish
10 Convened
11 Before
17 Cravaat
19 Compartment in a stable
22 Insect
23 Profitable
24 Silkworm
25 The Palmyra palm
27 Harmonizing
29 About
30 American Indian
31 Free
32 Seed container
34 Ridicule
37 Corrode
39 European finch
40 Cornered: colloq.
41 Presently
42 One who utilizes
43 Donkey
44 Small rug
45 Samuel's teacher
46 Teutonic goddess of healing

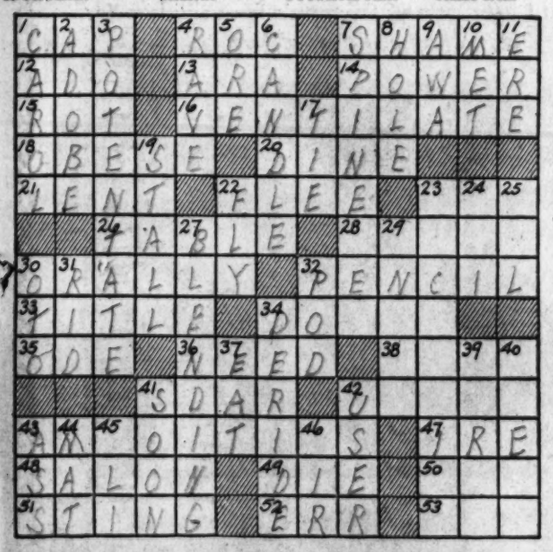

Copyright, 1936.

YESTERDAY'S ANSWER.

D	E	F	E	R		P	A	R	A	B	O	L	A	S
E	L	I	D	E		E	L	I	M	I	N	A	T	E
C	A	B	I	N	E	T		P	E	N		D	O	E
O	B		T	E	R		S	E	N		R	Y	N	D
R	O	D		W	A	T	E	R		T	U	B	E	S
A	R	A	B		S	O	P		Z	E	B	U		
T	A	M	E	D		W	A	B	A	N		G	E	M
E	T		G	E	N	E	R	A	T	O	R		L	I
D	E	N		V	E	L	A	R		R	O	L	E	S
		A	R	I	D		T	E	D		W	A	V	E
L	A	P	E	L		R	E	S	E	T		P	A	R
A	W	E	D		S	O	D		L	O	P		T	E
M	A	R		F	O	B		S	E	N	A	T	O	R
P	R	E	C	E	D	E	N	T		G	L	A	R	E
S	E	R	E	N	A	D	E	S		A	M	I	S	S

AUNT HET

BY ROBERT QUILLEN.

"I don't know why it is, but a woman is ashamed of an old dress but likes to brag about how old her coat is."

Copyright, 1936, Publishers Syndicate.

ARE YOU SUPERSTITIOUS?

BY CLYDE H. DUBOSE

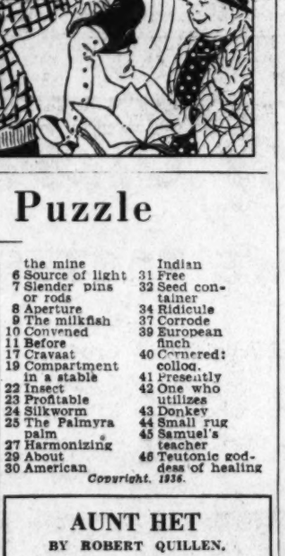

Copyright, 1936 by The Washington Post.

Post Ad-Writers will be glad to assist you in preparing a good, result-producing ad when you call National 4200.

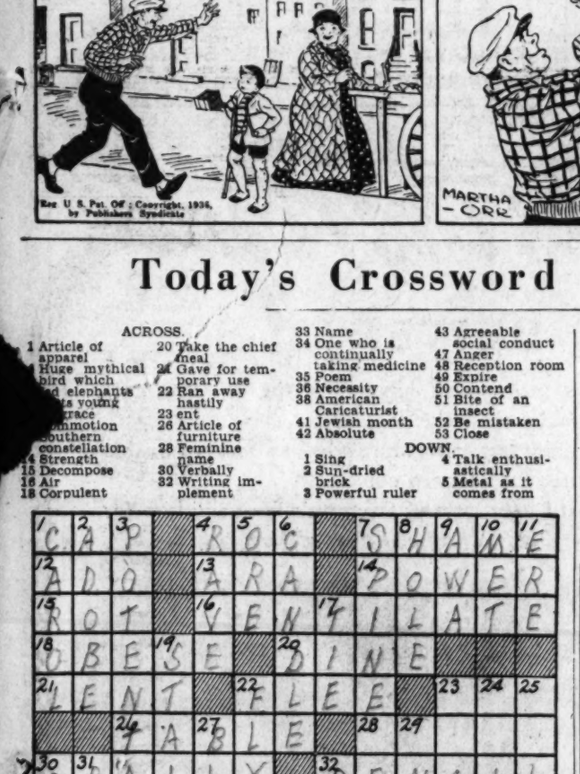

DICK TRACY

Out of the Darkness

GOOD MORNING, YOUNG MAN!
HELLO, TESS. -HELLO, JUNIOR.
WE BROUGHT YOU A SMALL RADIO, TRACY! THE DOC SAID IT WAS OKAY.
I'LL HAVE IT WIRED UP IN A JIFFY.
YOU MIGHT HAVE BROUGHT A COUPLE OF NEWSPAPERS ALONG TOO. GOSH-I'M WAY BEHIND WITH THE COMICS.
NOW NOW-JUST BE PATIENT
MEANWHILE-IN ANOTHER PART OF TOWN.....
GEE, DOC! NONE OF THE BUNCH KNOWS MISS TOWNLEY'S BEEN RECEIVING TREATMENTS FOR HER EYES ALL THESE WEEKS. WILL THEY BE SURPRISED!
REMOVE THE GLASSES, MISS TOWNLEY. I BELIEVE TODAY IS GOING TO BE THE DAY!

JOE PALOOKA

Look Out

By Ham Fisher

SHALL I SOCK 'IM, MR. CRUDD?
NO--BETTER NOT, KID. KEEP HIS GUN 'TILL HE GETS OUT OF TOWN.
LET GO! OWWWW!
NOW GIT OUT---AN' STAY OUT!
YO' GON' TO BE SORRY FOR DEES YO' FOOL!
YE'VE MADE A ENEMY, SON. THAT GUY WON'T FERGET YE. HE'LL LAY FER YE, SO KEEP YER EYES OPEN.
I AIN'T AFRAIDA HIM OR NOBUDDY LIKE 'IM.
HAM FISHER

THE GUMPS

A Bird in Hand

HERE'S YOUR DINNER MAMA-JUST WHAT THE DOCTOR ORDERED
HMM-IT'S A SHAME TO ROB THE CANARY OF HIS MEAL-YOU'RE NOT SATISFIED THAT I DIDN'T DIE FROM THE GRIPPE-YOU'RE TRYING TO STARVE ME TO DEATH!
YOU'RE FAR FROM WELL YET, MAMA-WE'RE WATCHING YOUR DIET SO YOU WON'T HAVE A RELAPSE
MAYBE YOU'RE RIGHT-I HAVEN'T BEEN FEELING AT ALL WELL TODAY

NAPOLEON AND UNCLE ELBY

By Clifford McBride

DIXIE DUGAN

Confession

By J. P. McEvoy and J. H. Striebel

WELL STRANGER, YOU PROMISED IF I GOT YOU OUT OF JAIL AND INVITED YOU HOME FOR DINNER YOU'D TALK—WELL, I'M LISTENING—
SHOOT TH' QUESTIONS, THEN
YOU WERE SHADOWING ME THE LAST FEW DAYS, WEREN'T YOU?
YEP, SORT OF
-AND I WORE A DISGUISE AS YOU SUSPECTED-I WAS THE VACUUM CLEANER SALESMAN, THE APPLE PEDDLER—THE MOP BOY WHERE YOU WORK—
-AND IT WAS MY FACE YOU SAW AT YOUR WINDOW LAST NIGHT WHEN YOU THOUGHT I WAS STILL IN JAIL—HA! HA! HA!

GASOLINE ALLEY

Wait for the New Models

WALT, WOULDN'T IT BE GRAND TO HAVE A YACHT LIKE THAT! JUST THINK WHERE WE COULD GO!
MEDITERRANEAN, WEST INDIES, PANAMA, HONOLULU! THERE ARE SO MANY WONDERFUL PLACES YOU CAN'T GET TO IN A CAR.
DON'T ENVY THEM, PHYLLIS. I'D LIKE TO SEE THEM GET THAT THING THROUGH THE MOUNTAINS UP AROUND CHATTANOOGA THE WAY WE'VE JUST COME.

BENNY

Mohammed Goes to the Mountain

By J. Carver Pusey

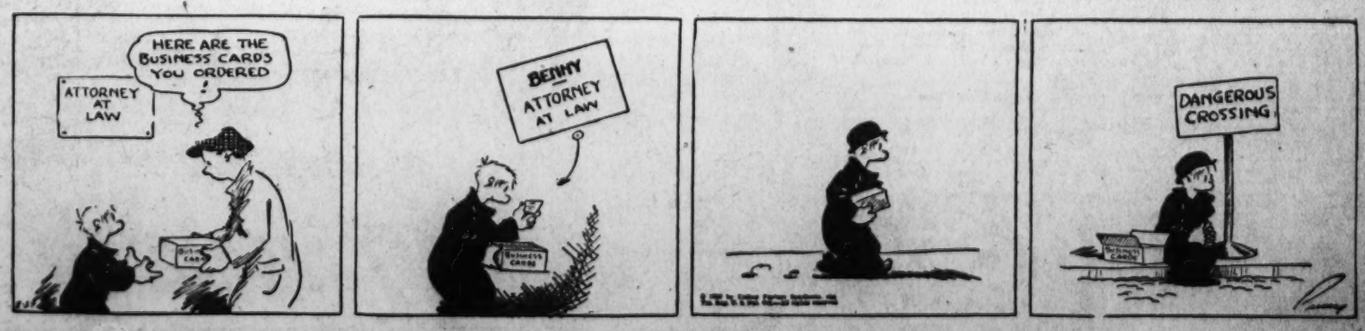

Potomac Flood Feared as Ice Break Looms

Dangers Seen in 48 Hours as Headwaters Wash Out Two Bridges.

Possibility of a general flood in the lower reaches of the Potomac loomed once more in the wake of premature spring last night as a break-up in the ice-locked river appeared less than 48 hours away, and Maryland and West Virginia headwaters of both the Potomac and the Shenandoah went on a rampage, washing out two bridges.

While the rivers and floods division of the Weather Bureau held that the chances of the District's lowlands escaping inundation were excellent, a slow, but steady rise was reported by observers at Cumberland, Hancock, Riverton and Harpers Ferry.

Two timber spans were washed out in Maryland. One of these was over the Romney Branch of the Baltimore & Ohio Railroad, between Greenspring and Petersburg, and the other the Penn-Co. cut west of Cumberland, where melting snow and ice brought the river about 2½ feet above its normal level.

Headwater Ice Broken.

Springlike temperatures and balmy winds, with the temperature in the middle 50's softened the ice and broke it in many places at the headwaters of the Potomac.

The latest bulletin issued by the rivers and harbors officials yesterday afternoon stated:

"River stage above the headwaters of the Potomac are rising under the influence of warm weather, but the river still is continuing below flood stage.

"The river is mostly open between Harpers Ferry and Sycamore Island.

"In the Tidewater the ice still holds. It is much softer, however, and is continuing rapid disintegration."

It is too early actually to predict the Capital's chances of escaping the flood stage, officials pointed out. Below the railroad bridge, off Hains Point, the ice was disappearing rapidly yesterday afternoon.

Flood experts held this a favorable sign that the excess water from the melting ice and snow may pass out to Chesapeake Bay without disaster or property damage.

When the break-up occurs in the upper basin, open water between here and the bay will permit a steady flow downstream, observers stated.

Even as these optimistic observations were made, however, War Department engineers and other flood-control authorities prepared to mobilize an army of volunteers in case reports from observers today indicated trouble might be expected from the river.

Steady rainfall in the big stream's upper reaches, or anywhere down its course may complicate things, the Weather Bureau pointed out.

Prediction for today was for possible rain and slightly warmer weather. Washingtonians stepped languidly in a spring-like maximum of 56 yesterday, only occasionally discovering remnants of the snow-drifts that little over a week before covered the city.

Rock Creek was swollen over its banks in many places. Bladensburg, scene of many floods in the past, watched apprehensively as the Eastern Branch of the Anacostia River threatened.

Hundreds Flee Flood.

Chicago, Feb. 26 (AP).—Flood waters surging from ice-clogged streams forced hundreds of persons to flee to higher ground today.

Rising tributaries of the Monongahela and Allegheny Rivers in Pennsylvania inundated streets in many communities and routed several hundred low-landers. Rescurers carried scores of the stranded from marooned houses.

London Court—The Present and the Future

This is the architect's conception of 23 low-rental four-room dwellings which the Alley Dwelling Authority will build in London Court southeast.

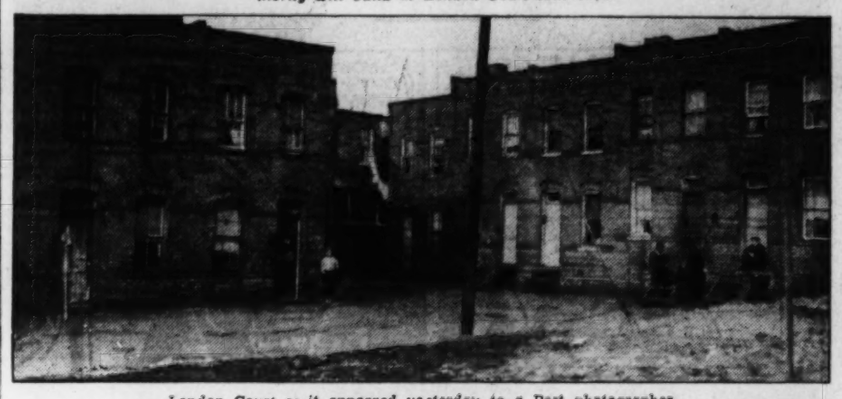

London Court as it appeared yesterday to a Post photographer.

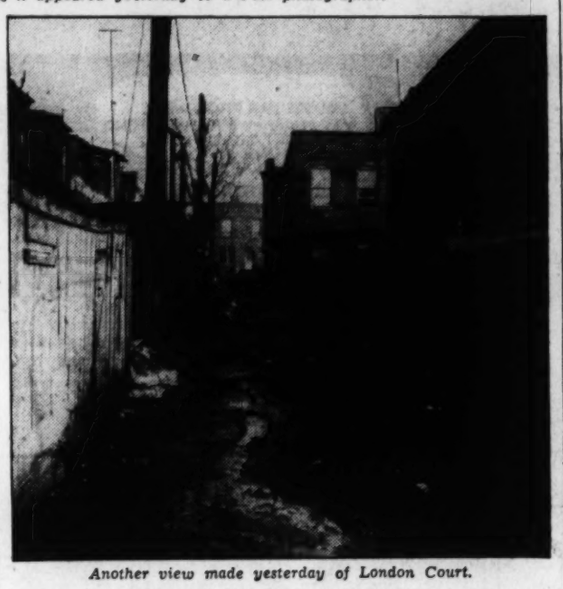

Another view made yesterday of London Court.

Cheap Homes

Continued from Page 1.

slum area from a community liability to a community asset," he said. "Its new use should be one that will be beneficial to the neighborhood and the community as a whole. This may be commercial, industrial, recreational or residential."

That is the policy which will be followed by the authority in its gigantic task of reclaiming 200 alleys, which have blighted the Capital for nearly a century. The clearance is expected to be completed in 1944. Congress has already provided $700,000 for the first few projects.

Approval has also been given to plans for construction of a group of garages in Douglas court designed to serve the needs of home owners in surrounding A, B, Third and Fourth streets northeast, whose properties abut on the alley.

O'Briens court soon will be developed as a parking lot, it also was announced. This is located between Twentieth and Twenty-first, E and F streets northwest. More than 50 pieces of property, upon which were shacks and ramshackle houses, were acquired and razed.

The National Capital Parks Office has been consulted by the authority in the hope that it will provide landscaping on the E street frontage so that it will be an ornament for the neighborhood. Eventually, it is expected, the Federal Government will acquire this property for its building program.

Condemnation proceedings will be held today in the District Supreme Court for the acquisition of three pieces of property yet to be acquired in Douglas court. All of the remaining 12 plots and two garages have been purchased.

The redevelopment of three other alleys is proceeding as fast as possible under weather conditions.

Cold weather since the middle of December has interfered with the pouring of concrete and the mixing of cement on these projects.

A tenant has been secured for the repair shop, which will be erected in Rupperts court, between Second, Third and E streets and Pennsylvania avenue southeast.

Tenants also have been obtained for the majority of garages in Browns court, between A, B, Sixth and Seventh streets southeast, and those in Stantons court, between Twenty-third, Twenty-fourth, L and M streets northwest.

Nation-Wide Search On For Missing D. C. Girl

Police yesterday mailed out 2,500 circulars bearing the description and a picture of Miss Ella Diltz, 27-year-old secretary at the National Radio Institute, missing from her home since February 15.

Inspector Bernard W. Thompson said the circulars would be sent to all principal cities and would be posted in public buildings.

Miss Diltz disappeared under mysterious circumstances.

Safety Officers Chosen.

Martinsburg, W. Va., Feb. 26.—T. N. Taylor, business man, has been named vice president, representing the American Legion, and Mrs. Edward Tenry, representing the Woman's Club, secretary of the Berkeley County Highway Council, set up as part of a State-wide effort to reduce highway accidents.

3 Alexandria Teachers Hurt, One Seriously, in Auto Crash

Three members of the faculty of George Washington High School, Alexandria, Va., were injured, one seriously, yesterday afternoon when their automobile collided with a coal truck in Arlington County, on the Washington-Richmond Highway, near Columbia boulevard.

Miss Louise Dinwiddie, 22, of Alexandria, librarian at the school, suffered a fractured right clavicle, a broken right pelvis and a possible fracture of her vertebrae.

Archer Millican, 45, of 1524 Newton street northwest, head of the science department of the school, and Mrs. Paul Bohi, of the English department, were cut, shaken and bruised.

Police were told the automobile crashed into the truck, just as it was about to turn into a coal yard. They did not learn who was driving the car. Herman Proctor, of Arlington County, driver of the truck, was held for investigation.

A verdict that the deceased met death by an automobile operated "by an unknown party" was handed down by a coroner's jury yesterday after an inquest into the traffic death of Anthony John Grasso, 63, a lawyer, who lived in Takoma Park, Md.

Grasso was knocked down at Fourth and H streets northeast, February 19. He was taken to Sibley Hospital, where he died Monday from internal injuries. His death made the seventeenth traffic death for this year.

Edward Brant, of 728 Maryland avenue northeast, testified the man was struck by an automobile which he did not see. He told the jury a woman's scream attracted his attention. She was apparently the only eye witness to the accident, but police have been unable to locate her.

The automobile which struck Grasso is being held by police in Charlottesville, Va. Police seized the car after a colored man is said to have been heard boasting of striking a man in Washington and getting away.

WAKE UP YOUR LIVER BILE—

Without Calomel—And You'll Jump Out of Bed in the Morning Rarin' to Go

The liver should pour out two pounds of liquid bile into your bowels daily. If this bile is not flowing freely, your food doesn't digest. It just decays in the bowels. Gas bloats up your stomach. You get constipated. Your whole system is poisoned and you feel sour, sunk and the world looks punk.

Laxatives are only makeshifts. A mere bowel movement doesn't get at the cause. It takes those good, old Carter's Little Liver Pills to get these two pounds of bile flowing freely and make you feel "up and up". Harmless, gentle, yet amazing in making bile flow freely. Ask for Carter's Little Liver Pills by name. Stubbornly refuse anything else. 25c. Advt.

FLORIDA

Empire of Sunshine

HAVANA • NASSAU • SOUTH

LOW FARES FAST SERVICE

Convenient Schedules

From WASHINGTON, DAILY

*Florida Special "Aristocrat of Winter Trains." One-night-out. Recreation Car—Orchestra, Hostess. 23¼ hrs.—Washington-Miami.

Gulf Coast Limited To Central, South, and West Coast of Florida. One-night-out.

*The Miamian To Miami and East Coast. One-night-out

*Havana Special To all Florida, Havana, etc. Lounge Car.

Palmetto Limited To Mid-South Resorts

A Clean Ride on a Double Track Rock-Ballasted Railroad; Protected by Automatic Signals and Train Control.

TAKE YOUR AUTO—One additional Railroad Ticket Carries It.

Ask about American Express Co. 8-day Circle Tours of Florida, including hotel

Geo. P. James, G. P. A., 735 15th St., N. W., Washington, D.C. Tel. National 7855

Atlantic Coast Line

THE STANDARD RAILROAD OF THE SOUTH

COMFORT CONVENIENCE FINE FOOD ECONOMY

The **COMMODORE** **NEW YORK**

Organized from top to bottom to cooperate with busy people

ROOMS FROM $3 ALL WITH BATH

RIGHT AT GRAND CENTRAL

FRANK J. GROHAN, President

Small Dealers Testify Against Securities Bill

Measure Giving SEC Power Over Unlisted Issues Feared Harmful.

By the Associated Press

A bill to give the Securities and Exchange Commission discretionary power in deciding the future of unlisted securities on the smaller exchanges encountered opposition yesterday from spokesmen for dealers in issues traded outside the organized exchanges.

They made plain at a hearing before the Senate Banking Committee their apprehension that it might open the way for a shift of many issues ultimately from the so-called over-the-counter markets to the exchanges. This, they said, would be to the detriment of the business of hundreds of smaller counter houses and investment dealers scattered through the country.

Waldo S. Kenall, of Boston, president of the Security Dealers Association of New England, and Oliver J. Troster, of New York, head of the New York Security Dealers Association, led the fight, directing it mainly at clauses which they said eventually might speed concentration of trading on exchanges.

As recommended in a recent SEC report to Congress, the bill would extend indefinitely unlisted trading privileged beyond the June 1 deadline set in the securities exchange act of 1934. It would empower the commission to work out a solution gradually, determining what issues in the public interest might continue in the unlisted class.

Those formally listed must meet listing requirements of the exchanges and SEC rules for disclosure of information to investors.

Opposition from counter interests also was voiced in telegrams to the committee.

James M. Landis, chairman of the Securities Commission and leading advocate of the bill, told the committee the criticism appeared to be grounded on "grave misconceptions." He indicated it provided for no extension of SEC powers, but rather modification of the existing law in light of experience.

Alexander Is Sworn As U. S. Alcohol Chief

By the Associated Press.

The third Republican to head the Nation's alcohol control unit was sworn in yesterday as Federal alcohol administrator.

Wilford S. Alexander, former president of the Puritan Bank & Trust Co., of Meriden, Conn., succeeds Franklin C. Hoyt, of New York, who took the office last fall. Joseph H. Choate, jr., of New York, was the first organizer of the liquor control set-up.

Alexander, who describes himself as "a New Deal Republican," was born in Eastport, Me., and began his business career in a bank there.

Clipped Wings Big Sensation At Horse Show

Famed Mare Carries Off Honors as Jumper in Ft. Myer Contests.

Army officers and social leaders astride 150 horses vied with each other for four hours last night to win the coveted blue, red, yellow and white ribbons of the first indoor horse show at Fort Myer.

Clipped Wings, the internationally famous brown mare, which outdid everything the Chilean or U. S. Army teams could produce in the individual jumping class at the Inter-American horse show last October, proved to be the sensation of the evening.

The man who trained her after she had been given up as unmanageable, Second Lieut. Frank Henry, twice took her faultlessly over the six hazardous jumps to win the open jumper event with ease.

Margaret Cotter, on her consistent ribbon-winner Rocksie, was close on the heels of Lieut. Henry. The daughter of Joseph J. Cotter, local attorney, carried off a first prize in the open hunter class and a fourth in the open jumper.

Rocksie tried to get an additional award by making passes at his mistress' gardenia while awaiting the judges' decision on his conformation at the end of the hunt jumps. He was unsuccessful.

The crowd, which nearly filled the riding hall to capacity, was treated to many near-catastrophes, but no actual spills. Several horses got tempermental just before taking some of the jumps, hesitated and looked as if they might fall on the way over. One badly behaved beast tried twice to jump into the stands.

Col. Charles L. Scott, U. S. Cavalry, and Maj. Henry Leonard, U. S. M. C., retired, were the judges.

Prizes were awarded as follows:

Jumping for enlisted men: First, Roffe, owned by Troop E, Third Cavalry; second, Lord Somerset, Headquarters Troop, Third Cavalry; third, Haole, Battery C, Sixteenth Field Artillery, and fourth, High Spade, Headquarters Troop, Third Cavalry.

Artillery horse in hand: First, Ace, belonging to C Battery; second, Chief, A Battery; third, Pershing, Headquarters Battery; fourth, Brown Spot, C Battery.

Polo stake race: First, Bandy, ridden by Capt. Donald H. Galloway; second, Border Moon, Second Lieut. Harrison King; third, Reno Ellen, Lieut. Joseph Ganahl, and fourth, Krippen Girl, Capt. Eugene L. Harrison.

Open jumper class: First, Clipped Wings, ridden by Lieut. Frank Henry; second, Maui Girl, Col. Charles B. Lyman; third, Tom Lewis, Lieut. John Honeycutt, and fourth, Rocksie, Margaret Cotter.

Open hunter class: First, Rocksie, ridden by Margaret Cotter; second, Little John, Col. Charles B. Lyman; third, Hal Side Guy, Mrs. Charles B. Lyman, and fourth, Sunnae Boy, Mrs. J. L. Behney.

Pairs of road hacks: First, Golden Lady, ridden by Mrs. P. Thayer, and Sunny Boy, Lieut. Marshall Frame; second, Redeem, Lieut. Clark Lynn, jr., and God O' War, Louise Myers; third, O Kay, Capt. John Rodgers, and Wellbourne, Virginia Rodgers; fourth, Wonder Mac, Mrs. J. L. Behney, and Little John, Mrs. Charles B. Lyman.

Green jumpers: First, Wayside, ridden by Helen Haywaid; second, Son, Maj. Hal Jay; third, Good Time, Mrs. Wells, and fourth, Brown Woods, Lieut. Frank Henry.

Post Ad-Writers will be glad to assist you in preparing a good, result-producing ad when you call National 4200.

...leated ...ROLLER

featured in Vogue and Harper's Bazaar

12.75

to reduce you where you want to be reduced!

Harper's Bazaar says "Thermo-Roller was first perfected by a Swiss doctor and sold all over Europe. It was recently brought to America and is now sold over here. It is a scientific object, scientifically named. It is 'Thermo' because it is heated electrically (reacts to both AC and DC). It is 'Roller' because it looks like a (hard) rubber rolling-pin and rolls the fat away. This is how: the heat breaks down fat tissues, the roller then dissipates them into thin air—and there you: a more vigorous Venus. You use Thermo-Roller yourself when and where you will: on the hump at the back of your neck, on your thighs, your hips, your diaphragm. Safety note: a platinum pointed thermostat automatically turns off the heat when it reaches maximum." Vogue also praises the Thermo-Roller. Let us show you what it will do for your figure.

Third Floor.

THE HECHT CO.

F STREET AT SEVENTH NATIONAL 5100

The Pint that proves the Point

SEAGRAM'S TASTES BETTER

This is the Seagram challenge . . .

Crown Whiskies represent the greatest whiskey value in America since Repeal.

The House of Seagram issued this challenge when it first presented Crown Whiskies. Now more than ever this challenge holds good.

Seagram has maintained, unvarying, the *better taste* of Crown Whiskies since the beginning.

The Seagram treasure of rare whiskies makes possible its continuance for years to come.

Prove this better taste of Seagram's finer whiskies for *yourself.* Try a bottle. *Prove it with a Pint!*

1. TWO YEARS AGO . . . Seagram said: "Compare the taste of Seagram's Crown with any other whiskies regardless of price." Immediately Seagram's won American leadership.

2. ONE YEAR AGO . . . Other good whiskies began to appear on the market. Many people experimented. Many were confused by brands, labels, claims. Naturally, they wondered — "Are these as good as Seagram's?"

3. TODAY . . . Seagram's—although moderately priced—still *tastes better* than *any* other whiskies at *any* price. Seagram still says: *"You'll like it better and you can prove it with a pint!"*

FIVE CROWN BLENDED WHISKEY $1.14 PER PINT

SEVEN CROWN BLENDED WHISKEY $1.44 PER PINT

Say **Seagram's** *and be Sure*

Prove it with a Pint!

Seagram-Distillers Corp.—Distillers: Lawrenceburg, Ind.—Executive Offices: New York